Centenary Begins 132nd Year

The Centenary College
Conglomerate

Vol. 51 Centenary College, Shreveport, Louisiana, Friday, September 21, 1956 No. 1

Seventeen Added To Faculty Here

During the past summer the college has added seventeen new faculty and staff members who were introduced at the pre-school faculty conference.

Dean Leroy Vogel presided at the general assembly and introduced the new additions to the faculty.

LeRoy Anspach was appointed director of the school of music; Vernon Cates, instructor in chemistry; George Brown Davis, acting librarian and assistant professor of French; Miss Pane Lander, associate professor of physical education; the Rev. Jim McLean, director of religious life and instructor in Bible.

Also, Dr. Sidney Rice was made professor and head of the department of physical education; Robert Regan, instructor in English; John Scurlock, assistant professor of physics; Jack Teagarden, instructor of English; Elwood Traylor, assistant professor of education; and Doug Mooty, coach of the basketball team.

There were also other additions to the staffs of the various college facilities. These included the appointment of Mrs. Joyce H. Posey, director of the nursery school; Mrs. Willie D. Young, teacher in the nursery school; Mrs. Fannie Lee Nichols, hostess at Rotary Hall; and Mrs. Melita Sheard, hostess at East Colonial Hall.

A new dean of women for the college was also appointed. She is Miss Lenore Rees, who is also an assistant professor of Spanish. Miss Reese succeeds Miss Betty McKnight, who was acting dean of women for the past year.

Simmons Is Choir Prexy

The members of the Centenary College Choir named Melvin Simmons, a senior from Shreveport, president for the 1956-57 school year.

Simmons made the Far Eastern tour with the choir during the summer and succeeds Louis Blakenbaker of DeRidder, who graduated in May. Simmons sings in the tenor section.

Other officers who also made the trip were Dan Morse, Mary Alice Chatham, and Bill Bryant. Morse, a junior from Tallulah, sings bass with the choir and will serve as vice president. Miss Chatham, elected co-ed vice president, is a soprano from Shreveport. The treasurer will be Bill Bryant, who reported the choir's tour to the local newspapers.

The only one of the officers who did not accompany the choir to the Orient was Warene Boyd, a soprano from Bogalusa. Miss Boyd will serve as secretary.

Members of the choir's board of directors include one from each singing section. The soprano was Jane Thompson, Winnfield; alto, Iris Reeves, Shreveport; tenor, Charles Wilder, West Monroe; and bass, Robert Brooks, Gilmer, Tex.

Freshman Week Activities

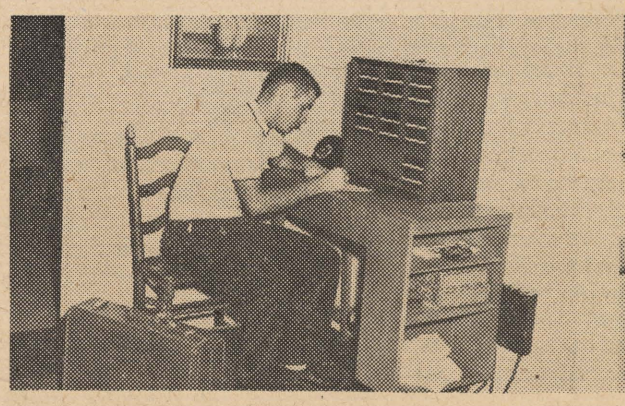

OUR TYPICAL FRESHMAN for the feature of the week, James Love, enters the dorm for his nine month stay at Centenary. James arrived here two weeks ago from Minden.

A PHYSICAL EDUCATION MAJOR, the student now councils with his advisor, Dr. Sidney Rice, the new head of the physical education department. At this time, a complete outline of courses was discussed.

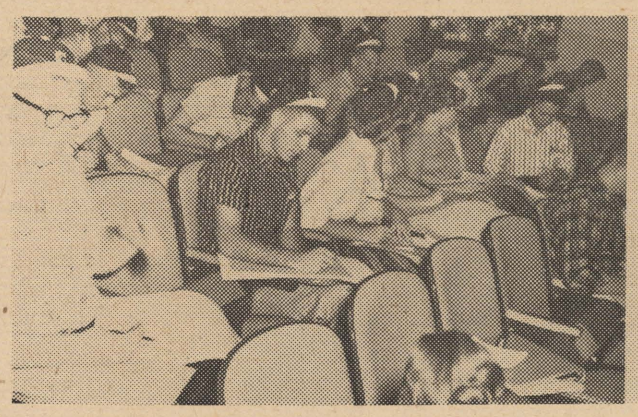

WITH ALL the preliminaries behind him, Love gets down to the "card filling" point of registration. I believe we all remember this quite well.

EVERY GOOD ATHLETE needs food, and good food at that. So we see our future catcher for the Burks' Bombers being checked into the cafeteria by Ney Bailey.

HOWDY DANCE HONORS FRESHMEN

Last Saturday, September 15, the annual "Howdy Dance" was held in the Student Union Building on the Centenary campus.

The dance which was held from 9-12 was given by the Student Senate in honor of the Freshman class of 1956-57. The dance has become an institution on the Centenary campus and is held for the purpose of getting acquainted with new students and renewing friendships with the old. To help with introductions each student was given a "Howdy" tag on which was written his name and the name of his home town.

Caricatures

Around the walls of the "SUB," were amusing caricatures, drawn by Jim McLean, one of Centenary's new instructors, depicting the college freshman, sophomore, junior, and senior. The Student Senate provided the other decorations which were bright red and white crepe paper streamers.

Well rounded music was supplied by Jack Furr and his orchestra. The music included rock and roll, Latin American music, and the all time favorites. During the intermission the guests were entertained by Miss Iris Reaves, long popular on Centenary's campus. Miss Reaves sang a medley of student favorites.

OPPORTUNITY!

Here is an opportunity to serve your school by working on college publications.

The college newspaper and yearbook will need your help covering the news of the coming year. No matter what your specialty—reporting, feature writing, sports, typing, editing, or art work—there is a place for you on one of the publications.

Drop by the publications office in the SUB.

Greek Men Close Formal Functions

We the Greek Letter fraternities of Centenary College resolve that all formal functions of the Greek Letter fraternities shall be closed to all students other than members of the Greek Letter fraternities. All fraternities who wish to invite outside guests must do so by special invitation.

I.F.C.

The inter-fraternity council wishes to announce the annual smoker will be held in the Student Union Building at 7:00 tonight, Friday, Sept. 21, and that it is compulsory for all men interested in fraternity rush.

Any man interested who will be unable to attend must present a written excuse to the Dean of Students prior to the scheduled meeting.

Registration Over; Classes Underway

The 132nd year at Centenary College was officially opened last week with registration and freshman orientation.

Approximately 225 freshmen were welcomed by Dr. Joe J. Mickle and Juan Watkins, presidents of the college and the student body, respectively. Physical examinations, faculty conferences, general orientation, and registration filled the busy Freshman Week schedule which ended Saturday evening with the annual "Howdy Dance" from 9 to 12 p.m.

Upperclassmen were registered on Thursday, September 13, between 8:30 a.m. and 4 p.m. All fraternity and freshman men were examined Monday evening to be followed by independent men. All sorority and freshman women were examined Tuesday evening followed by independent women.

Conference For Faculty Held

The 1956 session of the annual faculty conference was held at the Methodist camp on Caney Lake just prior to registration.

At that time the Lyceum Committee elected LeRoy Anspach, the new director of the Centenary College school of music, as chairman. Anspach succeeds Dr. Ralph Squires, now the dean of the division of fine arts at McNeese State College in Lake Charles.

Other members of that same committee are Dr. E. L. Ford, Dr. John Willingham, Joseph Gifford, and A. C. Voran, of which only Dr. Ford and Dr. Willingham are new appointees. Gifford and Voran were reappointed to the committee, and four student members will be added at a later date.

The library committee is headed again this year by Dr. W. W. Pate, and Dr. Willingham will be succeeded by Dr. Lee Morgan. Miss Mary Frances Smith, who died last Feb. 5, will be replaced by George Davis, new librarian at Centenary. Also renamed to the committee were Dr. W. D. Overdyke, Prof. Bryant Davidson, and C. A. Hickox, dean of students.

President Joe J. Mickle, in an address to the faculty, explained the basketball program at Centenary, commented on the functions of the various offices for the benefit of new members, and discussed the development and progress of the college during the past year and plans for the coming year.

Joseph Gibson, director of preadmissions for Tulane University and Sophie Newcomb College, New Orleans, conducted an informal, round-table type of discussion. During the afternoon and evening, question and answer sessions were held that dealt with the methods of admission used by the two schools which differed very much from those followed by other institutions of higher learning.

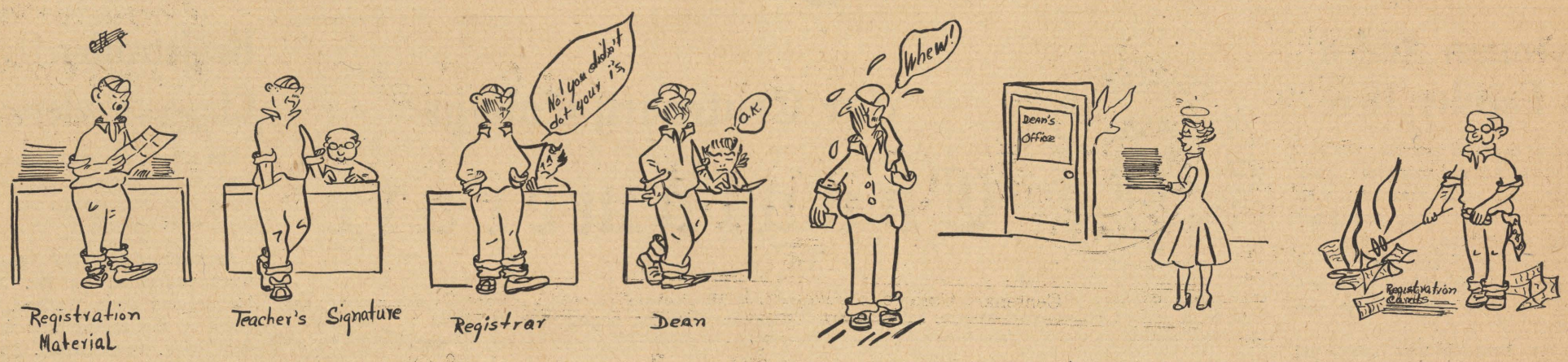

An Outline of Policy

Conglomerate policy for the coming year is well expressed in the phrase, "student publication."

The 1956-57 **Conglomerate** will be written by Centenary students to be read by Centenary students. It will be a journal reviewing and presenting subjects of campus interest, not only those which take place at Centenary, but those from elsewhere which concern the student.

The editors hope to open new fields of student concern by presenting new facets of familiar subjects and by presenting articles with an interest potential.

The most important function of any college newspaper is service. Throughout the coming year the Conglomerate staff will seek to serve its student readers by providing a medium of exchange of information. It will serve as a sounding board for student opinion.

This publication will serve the student by serving his institution, the college. Nothing unwarranted will be published at the expense of the school, and the interest and contributions of faculty and administration will be invited and appreciated.

In its treatment of news the **Conglomerate** will pursue a policy of unbiased honesty. The "good story" will be secondary to the truth in every case. College newspapers of the past in trying to lead in the formulation of student opinion have sometimes been guilty of yellow journalism and rabblerousing. The **Conglomerate** staff will seek to avoid any trace of such writing by obtaining and using all available facts in any situation.

It should be understood, however, that no attempt will be made to escape reality or to dodge controversial subjects because they may be unpleasant. Controversy will not be created, but it will be handled with honesty and freedom from bias.

Finally, the success or failure of this paper or any other, depends upon its readers' interest. Contribution, criticism, and letters-to-the-editor are not only invited but urged. With your help in this way the **Conglomerate** can be an effective agent for a greater Centenary College.

The Editors.

Register - Be Informed - Vote

One of the first requirements for the success of a democratic government is the participation of informed citizens.

Without an alert people taking part in its own government, undesirable influences tend to infiltrate. One of the most particular remedies to such a situation is in the hands of college students today. That remedy is registration for voting—NOW.

Many students will be voting for the first time in November, but there are many other students, also eligible, who are not voting. These are the ones who need to realize the position of importance that they hold.

The single vote of the college student is as important as that of any other voter in the nation, and the influence of students, both voting and non-voting, is widely felt. That this is true is confessed by both major parties who have attempted to organize students in support of their policies.

The student vote is not a large bloc, nor should it be, but they can vote for the individuals they feel best qualified.

Registration and voting alone are not enough. The voter must be informed. Aside from regular scores of information, much can be learned from the Republican and Democratic headquarters.

Perhaps the best sources are non-partisan as governmental research organizations and the like. Long recognized as a leading non-partisan group has been the League of Women Voters, which has a Shreveport office.

Remember this calendar for 1956. Register this month; learn all you can in October; and cast your ballot in November.

Honor Court Policy

Centenary College has many features of which its student body can be justly proud. Ranking among these features is its Honor System. Since the inauguration of this system, a marked improvement in classroom atmosphere has been observed by both faculty and students. However, the present Honor Court realizes that the Honor Code we sign can become nothing more than insignificant words if the student body fails to approach the system in an earnest and cooperative attitude.

Inevitably, there will be some individends who will think the entire system a farce, disregarding the pleas of both faculty and student body leaders.

In an effort to prevent such cases, we urge the student body to approach the Honor System seriously. Returning students who realize the vitality of the system at Centenary, should take the initiative in constructively explaining the system to new-comers. The faculty should devote a portion of class-room time early in the semester to a discussion of the Honor System.

To avoid confusion, the Honor Court calls attention to the fact that the purpose for its existence is to "receive and judge" all reports of violations of the Honor Code. It is not ,and will not act as, a "complaint department." If a student has a qualified concern over the system, he should register that concern with the Student Senate, and **not** the Honor Court.

A special committee, appointed by the Student Senate to study the Honor System, has made the following recommendations:

1. Teachers should remain in classroom during exams to answer questions.

2. Each teacher should spend part of the first meeting of each class in a discussion of the Honor System.

3. Teachers should make it clear to students what assignments are covered by the system.

4. Reports of violations should be made in writing to some member of the court (not to the faculty advisor).

5. The phrase "except as reported to the Honor Court" should be added to the pledge only when a violation is believed to have taken place.

The present Honor Court reiterates the ideal set down by the Student Senate when it inaugurated the Honor System; namely, that we believe that the Honor System, "functioning as a cherished and sacred code of conduct, will elevate the moral tone of the campus spirit of mutual trust and confidence."

Delton Pickering,
Chief Justice

A Statement from the Student Senate

The rush and confusion of registration is over now—the time for summer holidays and fun has passed. But the most important part of the year—making 1956-57 the best year in Centenary's history—is still ahead.

The Student Senate officers advocate a definite emphasis on an increase of school spirit. The Senate will attempt to bring the dorm and town students closer together by a number of activities that are still in the planning stage. The name band dance is one of the few examples of school-wide activities in which the entire student body is encouraged to take part.

One of the things the Senate has been working for is a closer relation between faculty and students. We believe this can be attained by the students' increased interest in faculty attendance at campus functions. May I take this space in saying how pleased we were at the Howdy Dance to see the face of the president of the college, his wife and other members of the administration. This is a definite step in providing an understanding between faculty and students that is vital to the spirit and life of our college.

The student will be urged to take an active part in his school government by attending Senate meetings. We feel that maybe this is one reason that student participation has not been at its peak. We definitely want the student aware of the decisions made by the Senate and this will give him a better chance to voice his opinions.

I hope that you don't think that your responsibility for the college's future stopped with casting your ballots in last year's election—your Student Senate will need all your help and support throughout the year.

The president and Senate must have the full cooperation of the entire student body in order to achieve their aims.

Juan Watkins,
President Student Senate

The Centenaay College
Conglomerate

EDITOR-IN-CHIEF
Dick Morris

ASSOCIATE EDITOR
Paul Snow

FEATURE EDITOR
Penny Todd

FEATURE EDITOR
Melinda McLeod

SOCIETY EDITOR
Mary Ann Wilhelmi

SPORTS EDITOR
Bob Durand

AMUSEMENT EDITOR
Ted Pebworth

ART EDITOR
Frankie Stephens

PHOTOGRAPHER
Eddie Deese

CUB REPORTERS: Paul Martin, Margaret Phelps, Carolyn Brock, Zina Hengy, Bill Mason, Mary Beth Bomar, Jerald Slusher, Lynn Wilcox, John Johns, Mary Kat McCain, Sharon Victory, LaNelle Ford, Janet Chambers.

BUSINESS MANAGER
Betty Lou Bentley

CIRCULATION MANAGER
Barbara Meads

BUSINESS STAFF: Coan Knight, John Johns, Frankie Stephens.

(Note—Communications or comments from the student body or faculty on any subject are welcome. Letters should be under 300 words and typewritten if possible. All letters are subject to editing to meet space requirements. Each letter must be signed although signature will be withheld on request. No letter will be returned unless called for personally.—Editor.)

Speairs Enters Convention Race

Richard K. Speairs, a teacher at Centenary, filed on September 14 as a delegate from Caddo Parish to the proposed constitutional convention to be submitted to the voters on Nov. 6.

Speairs, of 156 Arthur Dr., was the eleventh Caddo resident to file as a delegate. Now completing requirements for his doctor's degree at Louisiana State University, Speairs is associate professor of botany and forestry at Centenary College. He earned his BS degree at Oklahoma Agricultural and Mechanical College, Stillwater, Okla., and his master's degree at LSU.

In his first appearance on the political scene, Speairs said he is seeking the position as delegate to the proposed convention to represent the interests of education, agriculture, and forestry. A native of Oklahoma, Speairs has resided in Louisiana for the past ten years and in Caddo Parish for the past seven years.

"The majority of those seeking to serve as delegates to the constitutional convention, in the event one is held, are attorneys," he said. "I feel the ordinary business man, the farmer, and the professional man should share in matters of government and that the public should be permitted to choose between candidates representing different interests. This was the principal factor leading me to present my name."

Veteran

Speairs is a veteran of World War II having served with the Army Air Force. He is a vestryman at St. Paul's Episcopal Church. He belongs to the Louisiana Academy of Science, the Louisiana Educational Television Commission, the Mycotological Society, the American Phytopathological Society, the American Association of University Professors, the Forest Products Research Society, the American Association of University Professors, the Forest Products Research Society, the Louisiana Forestry Association, and many other professional and educational groups.

Other Caddo Parish residents who had already filed are the following: attorneys, Judge Henry F. Turner, Judge George W. Hardy, Judge William F. Woods, Jr., Leonard L. Lockhard, Percy N. Browne, William W. McDonald, and Herbert C. Harrison; insurance man, John Richie; investor, Gabe Leadman; and realtor, Lonnie Odell Aulds.

Centenary Students Encounter Changes

Centenary Students returning after summer vacations are finding many new changes on their campus since last May, when the school completed the 131st year of service to its area.

The latest of Centenary's projects, the $378,000 Centenary Playhouse, is rising on the north-east corner of the campus. The Playhouse, a gift of the Charlton H. Lyons family, will be one of the most modern theatres of its kind in the nation, and plans are being completed for the removal of the white frame structure which it is replacing.

College officials have been experiencing an increased demand for women's dormitory facilities. In order to meet this need, East Colonial Hall, which once served as a dormitory for basketball players, has been completely remodeled and returned to service as housing for 18 coed students.

The college, in anticipating a greater need for women's housing in the future, has made application for a government loan to finance construction of a $350,000 dormitory. This companion of T. L. James Dormitory will be situated just west of that white columned structure. Approval of the loan is expected shortly, and plans call for the completion of the dormitory by the fall of 1957.

Vets' Villa

Across Kings Highway from the campus in the Vets' Villa area, the removal of the unattractive two-storied apartment building which stood there has been completed. The remaining one-storied duplex apartments for married students have been improved for the coming school year.

The campus itself has been beautified during the summer months. In addition to their regular jobs of lawn mowing and watering, college crews have been busy pruning and planting literally hundreds of shrubs and flowers.

Another improvement to the already beautiful campus was the removal of many of the overhead telephone wires and poles. College officials hope that eventually all such utility lines and poles will be replaced by buried cables.

With these and other expected improvements Centenary College is keeping pace with the progressive Ark-La-Tex.

My schedule's made out,
All is complete,
But now I wonder,
"When do I eat?"

Methodist Plan Autumn Retreat

The Methodist Student Movement is having a retreat September 28, 29 and 30.

The guest speaker will be the Rev. Hugh Baker, associate pastor of the First Methodist Church in Baton Rouge, who will speak on the topic, "Do You Believe in Words?"

The cost of the retreat is $4.00, and transportation will be provided. All persons interested must register by noon Thursday, September 27 with Gaynelle Morgan, John Johns, or Bob Brooks.

The regular MSM meetings are held at 6:15 on Thursday nights. Everyone is invited.

Gifford Is Named Head

The chairman of Centenary's Humanities Division for 1956-57 will be Joseph Gifford, professor and head of the dramatics and speech department.

Gifford was elected to fill the office left vacant by Dr. Ralph Squires, who accepted a position at

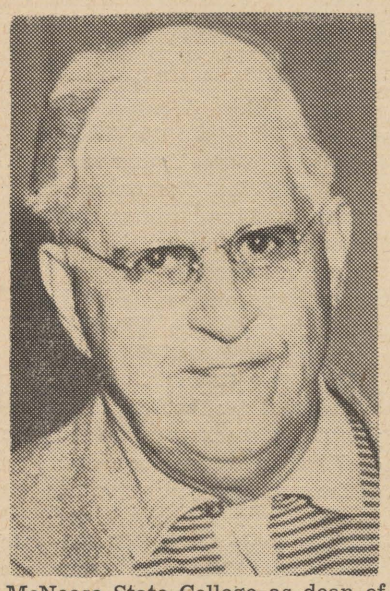

McNeese State College as dean of the division of fine arts.

The Natural Science Division is headed by Dr. Donald W. Emerich, and Dr. W. Darrell Overdyke is chairman of the Social Science Division. These two officers were elected last June for teams extending through this school year.

School Head Tells Advantages

"The small liberal arts college may be defined as a place where everybody knows who is next to be elected to Phi Beta Kappa, and who is next to flunk out, and why," according to Dr. James S. Coles, president of Bowdoin College.

The inforced intimacy of a small college brings a student in close contact with men of widely varying interests rather than allowing him to stay closely knit with those sharing his own views and beliefs.

The atmosphere seems leisurely, compared with that of the large university, but life is more contemplative and ideas are more thoughtfully received and considered.

The intimacy of a small group, and the close association at a small liberal arts college are advantages comparable with those found in the country's largest institutions.

In recent decades leaders in education, commerce, and industry have realized that man cannot live by bread alone, nor can he live on iron or steel, titanium or vanadium; nor can he live solely on poetry, art or music. They recognize that while the attainments of science cannot wait for the systematizing of our understanding of social forces, neither can science continue its advance oblivious to these forces.

Dr. Coles concluded with this advice, "Let us sell short neither the liberal arts nor the small college. On the contrary, let us all join in proclaiming its many unique virtues and contributions."

New Girls Dorm Contract Given

The contract for the construction of the new women's domitory has been awarded to Southern Builders, Inc., of Shreveport.

Dr. Joe J. Mickle, president of the college, announced the contract September 12. Bids had been taken the previous day in the office of the architect, J. Cheshire Peyton and Associates. Bids for the structure ranged from Southern Builders' low of $376,040 to a high of $399,300.

Dr. Mickle, Paul M. Brown, chairman of the Centenary Board of Trustees, and L. T. Ramsdell, field engineer for the Housing and Home Finance Agency, were present for the opening of the bids.

Howard Crumley, chairman of the board's executive committee, presided at the September 12 meeting, held in the director's room of the Louisiana Bank and Trust Co.

Plan Announced

The first announcement of the plans for the dormitory was made last May when the Board of Trustees held its annual meeting. At that time Brown expressed the view that adequate housing facilities must be available for both men and women students if Centenary is to continue to give proper educational service to its growing area.

It was then that Brown announced that in view of the need for additional women's housing, the board had approved application to the Housing and Home Finance Agency to finance the construction.

Dr. Mickle said that construction will proceed immediately and that the dormitory should be ready for use by next fall.

The new dormitory will be located just west of James Hall, and the room arrangement will be identical to that in James, with two girls sharing a room in a suite of two rooms. Each suite will have a private bath. In addition there will be included a guest room, an infirmary, and an apartment for the dormitory hostess. The quality of construction will be similar to that of James Dormitory.

AED Aids During Registration Week

During registration week, the members of Alpha Epsilon Delta, Centenary's pre-medical society, assisted the doctors of Sanders Clinic in physical examinations of male students.

This year's president, Lee Popejoy, in charge of the procedure, was assisted by Don Parks, Jerry Martin, Richard Bicknell, Ted Hughes, and Pete Culotta.

After official registration of the Freshmen, an open house was held in the AED meeting room where pre-med students were familiarized with the Centenary chapter of the national society and with the curriculum of a pre-med student.

The organization is open to any second semester sophomore who is interested in the field of medicine and has at least a 1.8 average.

Centenary Grads Get Scholarships

Centenary graduates winning scholarships for the coming year are Sumner Riddle of Cotton Valley and Wayne Alfred of Shreveport.

Riddle, son of Mr. and Mrs. C. W. Riddle, received as assistantship and a fellowship from the school of business administration at Texas Christian University, Ft. Worth, Texas, where he will work towards his master's degree. At Centenary he was a member of Delta Tau Omicron, honorary business fraternity.

Alfred

Alfred was awarded a $1,600 Office of Rehabilitation Trainingship to the University of Houston. He has already begun work on his MA in psychology at the university.

During his stay at Centenary Alfred resided at 730 Boulevard with his parents Mr. and Mrs. M. F. Alfred. While he was here he was an outstanding member of both the **Conglomerate** and **Yoncopin** staffs.

Chemistry Group Set Meeting Date

All chemistry students who are members of Alpha Sigma Chi are asked to attend the first meeting of the year Tuesday, September 25, in room 310.

President Gerald Eskelund announced that plans for the year will be discussed, and the list of new initates will be presented before the group.

The requirements for admission state that the student must have one year chemistry with a "B" or better average. The student must of course be interested in the field of chemistry.

New Display Case Given To Library

A birch and glass display case has been presented to the Centenary College library in memory of Miss Mary Frances Smith, librarian from 1941 until her death last Feb. 5.

Funds for the purchase of the case, valued at approximately $400, have been donated by Miss Smith's mother, Mrs. E. R. Smith of 181 Archer St., and friends. The case, standing about four feet high, bears a brass plaque which will be inscribed, "In memory of Mary Frances Smith, Librarian 1941-1956."

Rare Books

The case will be used for the display of rare old books, exhibits of travelling museums, and other items of great value. It is the first such case presented to the library and has been selected with a view toward matching other permanent fixtures suitable for transfer to a new library, one of the structures which Centenary College envisions in its long range development program.

For the present the display case will be located in the periodical reading room of the library, where all art exhibits are held.

CENTENARY SPORTSCOPE

by Bob Durand

A GOLDEN AGE

The Centenary freshman of this fall will have four years ahead of him or her, but the crystal ball on Sportscope's desk indicates that these coming four years will not be just "any" four years for Centenary.

The sports scene on the Centenary campus is just now beginning to bloom bright again after practically being smothered altogether during World War II.

As most Centenary students know—or should know—the Gents played football during the 1930's, and it was a quality brand of football at that.

In fact, the Gents were the scourge of the Southwest and the South because of their many upsets over such highly-regarded schools as SMU, Texas, LSU, and Texas A & M.

But those days are gone. . . .

Centenary doesn't play football any more, but they do play basketball and in a big way.

Perhaps, the sports scene really started to bloom again last winter when the Gent cagers roared through their season with a 20-5 record, including an upset over nationally ranked Memphis State.

However, there were other factors—all of this year's games will be held in the "Cow Palace" of the South, the Hirsch Memorial Youth Building at the State Fair Grounds. The seating capacity is 10,500 and plans are right now being laid for one of the South's outstanding basketball layouts.

And there is the 1956-57 schedule. The Gents will face Texas A & M under former LaSalle coach Ken Loeffler; Stanford, under former all-American Howie Dallmar; Xavier and Cincinnati, both ranked among the naiton's tops last year; Memphis State, an old but tough foe. Washington U. of St. Louis and Western Michigan will also be Gent opponents.

Then there is the Louisiana Invitational Tournament. Only in its third year, the LIT has become the only major college meet for eight teams in the Deep South and will receive national recognition as such.

The crystal ball also indicates that the Harold Mooty-coached Gent cagers will have almost as fine a record as last year despite the rougher schedule.

But basketball will not be the only thing that should flourish this year. Some optimistic rumblings have been heard from the office of Baseball coach Ed Burks who claims the diamondmen are headed for a great season this spring.

In fact, the genial coach even went so far as to say that a boy "would have to be another Bob Feller" to make this year's pitching staff.

All of last year's pitchers will be back along with the addition of several top-ranking freshmen who will be on hand.

The golf team, after their best season of all time last spring will also have their whole crew competing along with the possibility of David Rheams who qualified for the national amateur this summer.

The tennis team, needless to say, did not do so well last spring, but reports from the courts say that several newcomers should change that picture considerably.

Finally the frosting on the cake is that Centenary will offer an improved and stepped up Physical Education and Intramural program this year for the benefit of the students.

Yes, it appers as though this year's freshmen are getting in on the beginning of another golden age in Centenary's sports history. And who needs football?

302-04 Texas St. Harbuck SPORTING GOODS, INC. "YOUR SPORTS SPECIALISTS" Phone 2-8765

Gent Cagers Face Rugged 23 Game Season, Tourney

A power-packed 20 game schedule plus the South's only major eight-game tournament will provide Centenary's basketballers with plenty of excitement during the coming year.

Included on the 1956-57 lineup are such national cage powers as Cincinnati, Stanford, Texas A & M, Xavier, and Memphis State.

Highlighting the season will be two long road trips, one into the west as far as New Mexico for three games during December, and another through the midwest as far north as Michigan for three contests during the mid-year vacation.

During the Christmas holidays, the Gents will play host, along with the Shreveport Times, to the Louisiana Invitational Tournament to be held this year in the Hirsch Memorial Youth Building at the State Fair Grounds.

The field for the LIT was completed last week with the addition of Virginia Military Institute, one of the most colorful schools in the South.

Other teams who will compete during the Dec. 27-29 affair are Furman, LSU, Hardin-Simmons, Loyola of New Orleans, Louisiana Tech, and Northwestern State College.

The Gents will open their season in a big way on Dec. 1 in the Youth Building when they face the Texas A & M cagers who are coached by veteran mentor Ken Loeffler.

After their western swing in December, they return home to face the Stanford Indians, one of the toughest teams on the Pacific Coast, on Dec. 20.

After the Holidays, they have two home games before leaving for the trip to Yankeeland. Highlighting the last part of the season will be home games with Memphis State, Cincinnati, and Florida State.

Gent coach Harold Mooty admitted that he would have a hard time trying to improve on last year's 20 won, 5 lost record, adding that he will be lacking one all-important factor—height.

Several highly-regarded newcomers will bolster the Maroon and White lineups along with an experienced nucleus from last year's squad. Coach Harold indicated that there would be an unpredictable fight for the starting five positions.

The complete schedule is as follows:

Date	Opponent	Site
Dec. 1	Texas A & M	H
Dec. 7	Hardin-Simmons	H
Dec. 10	Northwestern	A
Dec. 13	North Texas State	A
Dec. 15	West Texas State	A
Dec. 17	New Mexico A & M	A
Dec. 20	Stanford	H
Dec. 27-29	Louisiana Invitational	H
Jan. 7	Mississippi Southern	H
Jan. 11	North Texas State	H
Jan. 23	Washington U.	A
Jan. 25	Xavier U.	A
Jan. 26	Western Michigan	A
Jan. 29	Northwestern	H
Feb. 2	Mississippi Southern	A
Feb. 4	Southwestern	A
Feb. 9	Memphis State	H
Feb. 15	Cincinnati	H
Feb. 19	Louisiana Tech	H
Feb. 22	To Be Filled	H
Feb. 25	Louisiana Tech	A
March 1	Florida State	H

CONGLOMERATE Sports

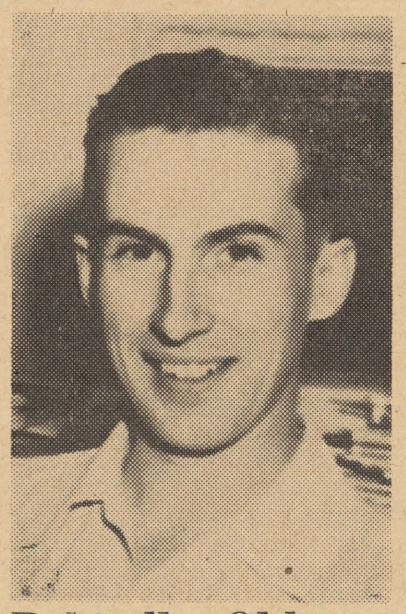

Rekindle Old 'Gent Spirit' Says Delaney

Ed. note: This is a first of a series on "Know Your Athletic Department" which will appear weekly during the fall.

"The rekindling of the old Gent Spirit" is the primary mission of the Athletic Department as its head F. H. "Buss" Delaney terms it.

Still known as "coach" Delaney after six years of coaching the Gents, he is now in his second year of serving the students and the Centenary fan in the role of athletic director.

Although his basic duties consist of overall planning, conducting of Centenary sporting events, handling of tickets, etc., Delaney is also working constantly to build the Gents intercollegiate program to even greater heights.

"To do this," he said "we must have the support of the entire school." He also emphasized that all males are urged and are welcome to try out for any sport on the intercollegiate program. He also added that suggestions or constructive criticism are encouraged by any member of the student body.

Sports Writers To See 'Inside'

How would you like to be on the inside of the Centenary sports scene? Working on the sports staff of the Conglomerate will afford you the opportunity to view the Gents' athletic picture from the inside out.

The sports staff is not restricted to only boys. Any girl who is interested will also be welcome as Centenary will this year have a top-flight PE and intramural program for the women.

Summer News

Burgan Is Ready For '57 Season

News from the Gents' sports scene over the summer:

Frank Burgan and Tom Hubble, both of whom had been declared ineligible for basketball competition last winter were both reinstated and will be on the hardwoods come October 15 when practice begins.

Burgan, a 5-10 flash from Barbourville, Ky., was the lad who almost sent Centenary rooters into a frenzy when he sank a long set shot to whip Tech, 63-61, last year. Hubble was a first line reserve and should add strength to the Gents again this year . . .

Four diamondmen from Centenary sparked the Marcon-Hall Construction Co. of Gilliam which gained the finals of the State American Baseball Congress championships.

Monty Combs and Gabby Hayes, 1956 graduates, as well as Joe Mosher and Jerry Whitecotten all wore the Marcom-Hall uniforms. . .

Dean Busboom, basketball and baseball star, competed with Minden of the semi-pro Big Eight League during the summer months. Other Gents in that league were Ira Simpson, Don Stahl, and Sammy Maxey.

Ed Monk and Richard Yates, both freshmen Gents this year, also played Big Eight ball . . .

Ron Viskozki and Larry Teague, cage mainstays for Harold Mooty, had a good workout at summer ROTC camp for six weeks, then Larry returned home to become a groom. The former Margaret Poss became his "better half."

Intramurals Will Begin In October

Men's intramural football teams and the women's volleyball squads began practice this week for the fall intramural season which will get under way the second week of October.

Deadline for entries for football is Oct. 8 with any group eligible to enter. Each entry must be accompanied by the name, address, and phone number of their representative. Doug Mooty of the PE department also issued a call for an intramural student manager. Anyone interested may contact him in the gymnasium.

On the women's side, PE head Miss Joan Ladner announced that a volleyball tournament would get under way Oct. 10. Previous to that date, the gym will be open for practice Tuesday's from 4-6 p.m. and Wednesday's from 5:30 to 8:30 p.m.

Officers of the women's intramural council were elected on Monday night. President is Jan Cook, vice-president Lu Bogue, secretary-treasurer Johnnie Hayes, and publicity Mary Ann Wilhelmi.

Q. Why Are Viceroy's 20,000 FILTERS Made From Pure Cellulose?

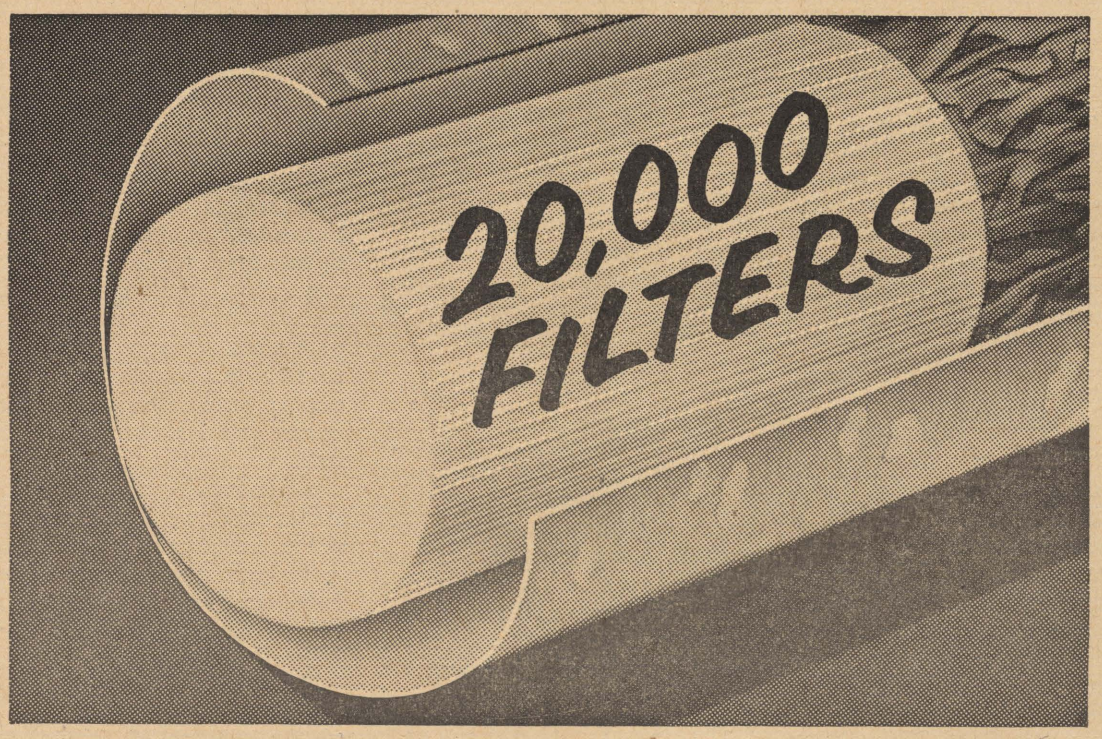

A. Because cellulose is a soft, snow-white material . . . the same pure, natural substance found in many of the good foods you eat every day.

Only the exclusive Viceroy tip contains 20,000 tiny filters made from pure cellulose—soft, snow-white, natural—*twice as many* filters as the other two largest-selling filter brands. That's why Viceroy gives you . . .

The Smoothest Taste in Smoking!

Smoke Smoother VICEROY

Dear Plebes:

School has started again, and the Freshmen, as usual, have been "welcomed." However we have noticed something is missing. Has the recorded "Sixteen Tons" been lost or is our juke box broken?

"The good times have . . ." and are rolling for the new sorority pledges. The results are:

ALPHA XI DELTA: Cornelia Agurs from Shreveport; Donna Barbara Beck from Dallas; Mary Helen Hayes from Shreveport; Hope Henry from Shreveport; Nancy Moore from Jennings; Helen Bennett McDowell from Bossier City; Eva Marie Newell from Shreveport; Linda Carolyn Oden from Shreveport; Carolyn Ann Ogletree from Springhill; and Paula Warner from Shreveport;

CHI OMEGA: Mary Beth Bomar from Bossier City; Carolyn Brock from Lewisville, Ark.; Jeri Diane Cassady from Lake Charles; Nancy Collett from Shreveport; Diana Diehl from Springhill; Margie Dukes froh Carthage, Tex.; Patsy Gilstrap from Marshall, Tex.; Patricia Glenn from Center, Tex.; Mary Lou Jones from New Orleans; Helen Terry Marshall from Little Rock, Ark.; Paula Martin from Shreveport; Mary Linda McMillen from Franklington; Jacqueline Ott from Mt. Herman; Patty Rusheon from Bossier City; Dottye Slider from Marshall, Tex.; Abbie Terry from El Dorado, Ark.; Mary Wakeman from Shreveport; Joan Weaver from Shreveport; and Marjorie Woodfin from Marshall, Tex.

ZETA TAU ALPHA: Mahamalea Blizzard from Shreveport; Anne Bostick from Gilbert; Helen Louise Cage from Shreveport; Margaret Anne Cowen from Midland; Faye Linda Cox from West Wilington, Calif.; Margaret Felton from Shreveport; Zina Henry from Shreveport; Linda Lewis from Dallas, Tex.; Ann Patsy Miller from Mansfield; Marilyn Morton from Shreveport; Mary Katheryne McCain from Winnsboro; Mary Ann McClendon from Shreveport; Ormond McElroy from Baton Rouge; Marilyn Owen from Baton Rouge; Patty Owen from Shreveport; Judith Parker from Shreveport; Margaret Phelps from Shreveport; Linda Lee Scurlock from Center, Tex.; Wilma Jo Walters from Shreveport; and Lynn Wilcox from Shreveport.

Alpha XI pledged six from Shreveport and four from out of town. Chi O's pledged four from Shreveport and 15 from out of town. ZETA pledged twelve from Shreveport and nine from out of town. A total of fifty rushies pledged this year to the sorority group.

Fraternity smoker is tonight with rush parties starting Monday.

Toodle,
Wee Willy

Crouch Scholarship Endowment Begun

D. J. S. Crouch of Dayton, Ohio, a Centenary student in 1933-34, has established an endowed scholarship for the college.

An initial contribution of $150 was made by Crouch, of which one half will be used immediately to help a worthy student and the other half will go into the endowed fund. Crouch plans to increase the endowment by at least $200 a year, and the sum will be invested, with the returns to be used for larger scholarships in the future.

The scholarship was established in memory of Crouch's parents and will be known as the "Dennis E. and Rosa M. Crouch Memorial Scholarship."

Burks Names Evening Faculty

The Centenary college evening division has added eleven new instructors according to Edgar E. Burks, director.

This year's evening school faculty now totals 58 persons. Of these, twenty also teach in the day school.

Vernon Cates, instructor in chemistry; Robert Regan, instructor in English; Jack E. Teagarden, instructor of English; and Elwood B. Traylor, assistant professor of education are four new members in both day and night school.

Evening Only

The seven new members of the night school are: William E. Hayes, a geologist from the Carter Oil Company; Donald H. Keith, a geologist and consultant from Butler and Son; Juliah B. Leggett, assistant manager of Selber Bros.; Robert L. Lindsey, CPA, Opferkuch, Lindsey and Co.; Dr. Geo. W. Sibley, resident in orthopedic surgery, Confederate Memorial Medical Center; A. M. Randolph, electronics engineer research department, United Gas; and Donald F. Wiegel, director of personnel of Shreveport.

"South Pacific" Delights Centenary Theatre-Goers

The Shreveport Summer Theatre, running its productions into autumn this year because of long runs necessitated by huge crowds, is keeping the campus theatre brightly lighted and filled to capacity for its renewed production of "South Pacific."

This production, first of this summer's season, was forced to close after record-breaking attendance because several members of the cast had previous commitments. Now with a sixty per cent new cast, it is again on the boards of the air-conditioned Playhouse.

Headlining its cast are Anne Hagens (Nellie Forbush), Buddy Flowers (Lt. Joe Cable), Jasmine Egan (Bloody Mary), and also from the Shreveport Civic Opera, John Cox (Emile de Becque).

From the first line of **Dites-Moi Pourquoi** to the last note of the finale, this is an enchanting evening of musical theatre. Familiar songs flow over the stage apron in amazing quantity and quality. The ever vivacious Nellie sings such bouncy tunes as **Cockeyed Optimist, I'm in Love With a Wonderful Guy, Honey Bun** (with the hilarious Arthur Dickinson as Billis), and, of course the much publicized song that created a hair-do, **I'm Gonna Wash That Man Right Outa My Hair.**

John Cox, talented Shreveport insurance investigator, had warmth and beauty in his voice for **Some Enchanted Evening** and **This Nearly Was Mine.**

Mrs. Jasmine Egan, in straw hat and missing, via makeup, two front teeth, cursed her way around the stage and lent her operatically-trained voice and acting talent to **Happy Talk** and the beautiful **Bali Ha'i.**

Buddy Flowers, new in his role of Joe Cable, but a fine singer and actor, proved that he could interpret both the romantic song, **Younger Than Springtime,** and the bitter serious song **You've Got to be Taught**

Of course word must be said of the two talented children who played the children of Emilie, Julie Bland and little Dennis Simpson.

Jim Miller and his production staff must be given words of praise for their lighting and the excessively large number of scene changes, twenty-five in all, that come off with amazing rapidity and apparent ease.

The theatre-lovers in Shreveport, knowing Joe Gifford and his Summer Theatre, as well as his other productions, have come to expect something extra on the Centenary stage, and this production is generous in this **lagnaiappe.**

MSM Magazine Shows Cartoons

A nationally circulated magazine carried a full page of cartoons by a new Centenary instructor, the Rev. Jim McLean.

"Motive" magazine, official publication of the Methodist Student Movement, published the cartoons which deal with typical humorous situations encountered by college students. Mr. McLean was recently cover artist for the same magazine.

Former pastor of the Barksdale Methodist Church, McLean is now Centenary's director of religious life and instructor of Bible.

PARAKEET SPECIAL—$1.49
And Your Complete
AQUARIUM NEEDS
At
PET VILLAGE
111 E. Kings Hwy.

Hearne's
SHREVEPORT

CENTENARY
CITIES SERVICE
"Send your car to college, too"
Under "Prof"
Owner — Charles Sheffield

FIRST METHODIST CHURCH
(The Church in the Heart of the City)
invites you to make it **your** church
while attending Centenary

SUNDAY SCHOOL	9:30
MORNING WORSHIP	8:30 & 10:50
SUPPER SNACK	6:00
MYF	6:30
EVENING WORSHIP	7:30

Minister: Dr. D. L. Dykes
Associate Minister: Rev. Barry Bailey
Youth Directors: Bertie & Jim Lamberson
Sunday School Teacher: Dr. Joe Ewing

DAIRY QUEEN
A Treat For Taste
A Food For Health
C. R. Nichols and L. E. Day
2705 CENTENARY
"Northwest Corner of Campus"

FLOURNOY JEWELERS
519 Marshall St.
3-0613

GO COOL — GO CLEAN
DELIVERY SHIRT SERVICE
GO
PEERLESS CLEANERS
Phone 7-2791
517 E. Kings Hy. S & H Green Stamps

Norris Clothiers
Phone 8-8512
Opposite Campus On
East Kings Hwy.
EVERYTHING FOR THE
COLLEGE MAN

The Drake Company
PRINTERS-STATIONERS & OFFICE OUTFITTERS
Shreveport, Louisiana

The Centenary College

Conglomerate

Vol. 51 Centenary College, Shreveport, Louisiana, Friday, September 28, 1956 No. 2

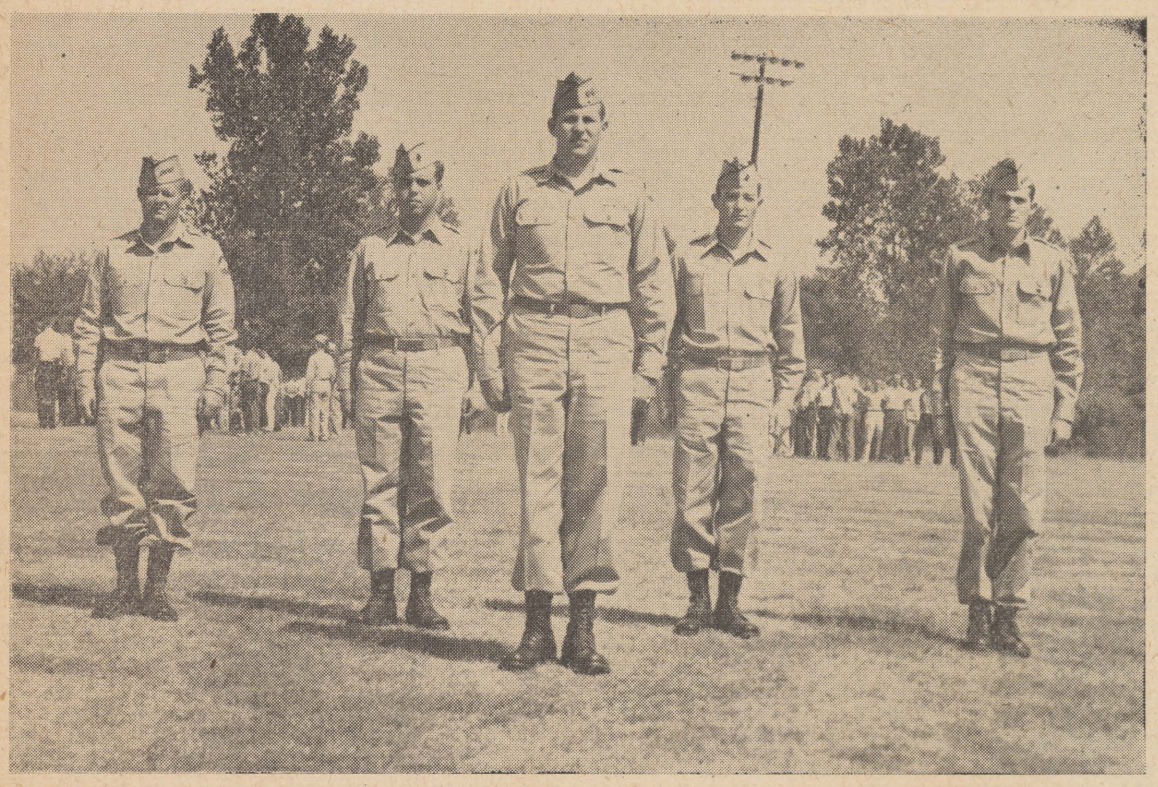

This year's ROTC battalion staff dressed out for the second drill of the year. Headed by Lt. Col. Ed Williams, the corps plans a bigger and better year. Lee Popejoy and Dick Finn are at Lt. Col. Williams' left, and Bill Brewster and Elton Dry are to his right. Popejoy serves as S-4, Finn as S-2 and S-3, Brewster is Capt. adjutant, and Elton Dry is battalion executive officer.

Novosel Announces Cadet Staff

Cadet Lt. Colonel Ed Williams has been chosen by the authorities at Centenary College to be battalion commander this school year. As executive officer cadet Major Elton Dry was appointed. Cadet Williams has on his staff, Bill Brewster as adjutant; Dick Finn as S-3 and S-2; and Lee Popejoy as S-4.

Company commanders appointed were Webb, Teague, Lindsey, Hodges, and Gwin.

The top non-commissioned officers are as follows: First Sgts. Gray, Rutledge, Landeros, Reyenga, and McGrede. The battalion sgt. major is cadet M/Sgt. Warren Goss.

In obtaining the rank that they have, these men have demonstrated outstanding leadership ability as well as destinction in other fields. The recommendations for the ranks are made by the R.O.T.C. staff and are then approved, disapproved, revised, and reconsidered as the P.M.S. & T. and the authorities deem necessary. The final approval comes from Lt. Col. Nicholas Novosel, the professor of military science and tactics.

Listed below are the complete company staffs.

Headquarters Company:
Capt. Jack Webb
1st Sgt. John McGrede.

A Company:
Capt. Larry Teague
Co. Ex. Joel Sermons
2nd Lt. Harold Ford
2nd Lt. Richard Schultz
1st Sgt. Ernesto Landeros.

B Company:
Capt. Jack Hodges
Co Ex. Gerald Eskelund
2nd Lt. John Appleby
2nd Lt. Chester Simpson
1st. Sgt. Joe Gray.

C Company:
Capt. Mickey Gwin
Co. Ex. Ronnie Shemwell
2nd Lt. Burton Bowers
2nd Lt. John Murphey
1st Sgt. William Reyenga.

D Company:
Capt. Charles Lindsay
Co. Ex. Ron Viskozki
2nd Lt. Mickey Oursler
2nd Lt. Richard Smith
1st Sgt. Bryon Ruttledge.

Master Sgts., squad leaders, assistant squad leaders and guides are yet to be announced.

ATTENTION TALENT!

A gigantic talent search is under way today on campus with the announcement that the Department of Health and Physical Education is sponsoring an all-Centenary talent competition to be held the last week in October.

According to department head, Dr. Sidney Rice, the objective is "to find individuals and acts worthy of representing the college at community, civic, and club meetings as well as on TV and radio.

Any individual, organization, or group—as long as they are Centenary students—is eligible to enter any one of several classes, including acting, singing, instrumental, or dancing.

Entry blanks are available today in the SUB, the business office, or in Dr. Rice's office in the gym.

YONCOPIN PROOFS

Students who wish to order pictures must follow the following procedure:

1. Write the exact size and number of pictures desired on the back of the proof or proofs they wish to order.

2. Write their name and phone number on the back of proofs.

No orders will be accepted without at least half payment in advance. (Note—10% discount if all paid in advance.)

Finished pictures will be ready in approximately 15 days. We will call you from the studio just as soon as your order is ready. It may be picked up there or we will bring them to the campus **only at one given time.** This time will be at a time after all orders are completed. Everyone will be notified by phone, giving them the date and time the orders will be at the school.

It is preferable that orders be placed at the studio.

George W. Shorter Studios
1409 Fairfield Ave.
Phone 2-9392.

F.T.A. MEETS

F. T. A. will meet tonight at 6:30 in the nursery school. All education majors that are interested in joining are asked to attend this meeting.

Those who are unable to be there are requested to contact Mrs. Hughes or Dr. Middlebrooks, S-3.

Morehead Memorial Concourse Planned

Plans for construction of a campus concourse in memory of the late Dr. S. D. Morehead have been announced by the alumni of Centenary College.

The Centenary College Alumni Assn., headed by Burl Sullivan, is sponsoring this project which has been in the discussion stage for the past year. Of the necessary cost of $5,000, $1,800 has already been contributed.

Dr. Morehead, who died at the age of 53 years in October, 1954, served the college for 31 years, and at the time of his death he was administrative assistant and director of alumni relations. He had been especially interested in campus beautification and so the Alumni Assn. decided that this would be the most fitting memorial to him.

A fund has been established at Centenary known as the "S. D. Morehead Memorial Fund for Campus Beautification" by some of his friends. While at Centenary, Dr. Morehead was professor of economics, head of the department of economics, director of the band and "Kollege Kapers," college business manager and treasurer.

Bell Ringer

The plans for the concourse, drawn up by Leonard Riggs, landscape architect from Longview, Tex., will be submitted for bids within the next week. Riggs is the son of the Rev. Sam Riggs, retired Methodist minister of Shreveport, who used to ring the old Centenary College bell when the college was in Jackson. Riggs is an alumnus of Centenary.

The "Morehead Memorial Concourse" will be located in the geographical center of the college campus and will be approximately 50 by 70 feet.

The concourse will be concrete and will have stone benches and walls of Colonial red brick, much like that used on most of the other campus buildings. There will be a circular planter in the focal point of the area, and an inscription will be placed above it. Walkways will lead from the concourse to the new cafeteria, to the T. L. James Memorial Dormitory, and to the Student Union Building.

Two pairs of existing steps and the retaining wall in the valley area will form a background for the concourse, through which almost all of the campus traffic will pass. Colonial-style lamp posts may be added later and the entire area will be landscaped to make it more beautiful.

A. C. Voran, director of alumni affairs, said that the foundation work will be started just as soon as bids have been submitted and acted on. Plans call for the completion of the concourse within the present semester.

Letters are being sent to the alumni of Centenary College explaining to them the entire project in hopes that from them will come the funds necessary for completing the concourse.

Methodist Institute Scholarship Award

Members of the Broadmoor Methodist Men's Bible Class recently honored William G. Phelps, professor emeritus of Centenary College and "grand old man of education."

An award, a $350 annual scholarship at Centenary, has been established in his honor and will be known as the "William G. Phelps Scholarship."

The president of the Bible class which established this award, Raymond B. Oliver, said that the student to whom the scholarship will be given will be chosen on the basis of scholastic achievement, high moral character and financial need.

Oliver said that although such awards are usually established as memorials after death, the class wished to honor Phelps during his lifetime in recognition of his valuable work as a Methodist lay leader and educator, and for his exemplification of the best qualities of a true Christian gentleman.

Pate Teaches

Dr. W. W. Pate, another Centenary professor, is now teaching the class which is composed of 215 Shreveport business and professional men. Pate is head of the college's department of commerce and economics.

The recipient of the scholarship will be recommended by the scholarship committee headed by Rev. R. Leonard Cooke, former pastor of the Broadmoor Methodist Church, and present vice president of Centenary College. Cooke said that the scholarship committee will meet within the next week or two to select the iniial receiver of he award.

The following helped in raising funds for the scholarship and in handling arrangements: H. C. Miller, class secretary; G. M. Anderson, vice president; and Jim G. Wimberly, treasurer.

Native of Ohio

Phelps, a native of Nova, Ohio, resides at 137 East Washington St., on the edge of Centenary campus where he served for 26 years. From 1923 until his retirement in 1949 he was professor of classical languages, literature and German, and for 15 years previously he was a teacher of Greek, Latin, erGman and history at the Terrill School for Boys in Dallas, Texas.

He graduated from Oberlin College in Nova with an AB degree in 1897 and earned his AM degree at Princeton University. He did advance study at Cornell University, of Michigan, the American Academy in Rome, Italy, and Chicago University.

Phelps is a member in the Classical Assn. of the Middle West and South, the ugene Field Society, the Mark Twain Society and many other professional organizations. He has written a number of booklets, such as: "The loGry That Was Greece," "Two Roman Papers," "Lessing, Champion of Universal Brotherhood."

Brown Launches Television Series

Don Brown, head of the art department of Centenary College, presented the first of a ten-week series of television programs Sunday over Shreveport station KSLA-TV.

The programs are designed to prove that television offers a satisfactory medium for the teaching of art.

Mr. Brown will show the step by step process of creating an oil landscape as the series progresses. He will also display at least one masterpiece from the world of art on every show and explain the qualities which make each painting a classic of its kind.

Students from the Centenary College art department will be featured as special guests on some of the shows. Perhaps other local artists will also appear. The first program was carried from 3:30 to 4:00 p.m. Sunday and subsequent programs will be shown at 12:30 p.m. on succeeding Sundays.

Mr. Brown believes that there are many people of all ages eager to learn the fundamentals of art and the appreciation of good art. He believes that through television, they can receive the professional guidance they need to encourage their interest.

Mr. Brown has asked those in his audience who are seriously interested in his art course to write in and enroll in the class. He has already received more than fifty cards and anticipates more.

These students will follow the lessons each Sunday and at the end of the series turn in their work to Mr. Brown for criticism.

In the future if the public responds favorably, such a procedure may lead to a regular college class being taught through television. Students will work at home, turning in their work at the end of the semester for grading. Regular college fees would be charged and credit given.

Color and all the other advance features of television to come, make it the perfect means of opening up the world of art for many people who would never have such an opportunity otherwise.

Mr. Brown views his programs as a small beginning of a greater movement. Someday television may make fine art as much a part of life in the average home as radio has made music a part of that life.

A Word To The Student Senate

During the previous year there was a spirit of cooperation between the Student Senate and the Conglomerate.

That cooperation is universally beneficial is considered to be axiomatic, and in theory, at least, the repetition of such a statement is thought to be not only unnecessary, but bothersome. However, in practice there is a tendency to disregard the axioms and to obey the heart, not the mind.

The Conglomerate will work with the student government on those projects where it can be of service. It will give prompt and proper attention to all requests of the Senate and will aid in any way that will bring ultimate success to the Senate's policies.

However, to be effective in serving the student government, the paper must have the prestige which results from a wide and interested readership. Here the Conglomerate must turn to the Senate for the release of information that will promote such a readership. Giving the school newspaper sole option on announcements as dance plans and election returns will be decisive in the formation of a well read journal.

The indirect results of such cooperation are, of course, numerous; but there is still one other direct result which should certainly be mentioned; that is the benefit the student body derives from an effective newspaper and an effective student government. In their cooperating the student body is both well informed and well represented.

The Conglomerate offers its cooperation and hopes that the Student Senate will respond in the coming year as it has in the past for the benefit of the campus as a whole.

Fords Entertain Alpha Chi

Alpha Chi, honorary scholastic fraternity for juniors and seniors, had their first meeting of the present school year Thursday, September 20, in the home of Dr. E. L. Ford, the fraternity sponsor.

Plans for the coming year were discussed, and refreshments were served by Mrs. Ford.

Officers of the organization are as follows:

President, Emily Learner, Baton Rouge; vice-president, Sue Thomas, Atlanta, Texas; secretary, Betty Jo Austin, Shreveport; treasurer, Ted Pebworth, Homer; corresponding secretary, Shirley Smith, Atlanta, Texas.

Bonnie Harrell, Mary Blankenbaker, and Treresa Cobb are the other members of the honor society.

Representative Visiting Campus

Lieutenant R. M. Averett, representative of the Office of Naval Officer Procurement, New Orleans, Louisiana, will be at Centenary on October 10, 1956, to answer all questions for those interested in that program.

The Naval Officer Candidate Program applies to senior students who will attain a bacculaureate degree within the next six months.

This program enables selected applicants to enter Officer Candidate School, Newport, Rhode Island. Upon sucessful completion of the course they will be commissioned Ensign for a tour of active duty with the Navy.

Astronomers Get Ten Inch 'Scope

The ten-inch reflecting telescope, which was for several years mounted atop Jackson Hall, will soon be placed on the new cafeteria.

The telescope was given to Centenary in 1942 by Philip Lieber, an amateur astronomer and president of the First Federal Savings and Loan Assn. The instrument has been in storage for the past few years.

Leroy Scott, a local attorney and part-time member of the college physics department faculty said that members of his astronomy class requested that this telescope be put back into use and volunteered to clean and repair it.

In examining the telescope, however, more extensive repairs were found to be necessary, and the telescope was sent to the manufacturer in Berkley, Calif. A fire in the factory resulted in another delay. The instrument has finally been returned to the college.

J. Cheshire Peyton, local architect, will draw up the plans for a platform for mounting the instrument. The mounting is not expected to be completed for another month, but when it is completed there will be an open house for the public.

In the future, Scott said, a permanent observatory will be built which will probably be affiliated with one of the new buildings anticipated under Centenary's development plan.

The instrument is capable of from 75 to 350-power magnification and uses a mirror rather than lenses.

The astronomy class, which meets from 7 to 10 p.m. each Monday at Centenary's evening division, invites all persons interested in using the telescope to join. Additional information may be received from Scott or from the evening division offices in the Administration Building.

October Calendar Student Senate's

Oct. 4—Thursday
Class officers will be nominated after chapel.

Oct. 8—Monday
Election of class officers.

Oct. 10—Wednesday
Run-off election.

Oct. 23—Tuesday
Kangaroo Court.

Oct. 30—Tuesday
Freshman Day.
Cheerleader tryouts.
Fresh-Soph tug-o-war.

Oct. 31—Wednesday
Cheerleader elections.

YONCOPIN PROOFS

The proofs taken for the Yoncopin are ready. Come to the Yoncopin office in the SUB between 10:00 a.m. and 11:00 p.m. All proofs must be seen and returned within five days.

Any student who did not have his picture taken, may go to the Shorter's Studio at 1409 Fairfield Ave. on Tuesday, October 2, between the hours of 11:00 a.m. and 6:00 p.m. Anyone going to the studio at any other time will be charged $2.50 by the studio.

LETTERS TO THE EDITOR

Dear Editor:

In a terse announcement in last week's Conglomerate, the Inter-Fraternity Council announced that "all formal functions of the Greek letter fraternities shall be closed to all students other than members of Greek letter fraternities."

In these few words, the I.F.C. appears to have taken a backward step in reaching a much needed goal on our campus; namely, the deletion of petty, dissenting factions and the development of an atmosphere of unity. Until now, those earnestly seeking to rid our campus of contentiousness for the common good have admired and esteemed the policy of openness under which Greek letter fraternities have operated their formal social functions. Nor, has there been observed any deliberate abuse of this policy. Rather, it gave to that large majority of students whose names do not appear on Greek rosters, the opinion that the Greek fraternity, at least on our local campus, does not exist for itself alone but that it seeks, in some measure, to make a vital contribution to the entire campus community. The recent action of the I.F.C. has forced some of us to re-evaluate that opinion.

Greek members have long boasted that, were it not for Greek letter social organizations on our campus, Centenary would have little "social life." Under this new policy, some of us seriously doubt the complete justification of such a statement.

Certainly, the I.F.C. had reasons for its action. Equally as certain, I.F.C. members are conscientious and concerned members of our campus society. Nevertheless, a sense of doubt exists as to the wisdom of this new policy. Many of us would be greatly relieved if we could be assured that this decision came as the result of responsible thought, and not as the result of organizational prejudice or selfishness.

Delton Pickering.

Dear Editor:

As a former sponsor of the Centenary R.O.T.C., I would like to take this opportunity to impress upon the freshmen and the new cadets, the importance of the coming sponsor election. I am sure that I speak for every girl on the campus in saying that it is a great honor to be nominated.

Also, I feel strongly that the election should be above partisanship, and that each boy should be allowed to nominate the girl he wants to represent his company and should avail himself of this right.

In closing, I urge you to turn in your nomination to your company sergeant, and make this election a successful one.

Margaret Teague

Battalion Sponsor, 1955-56.

The Centenary College
Conglomerate

EDITOR-IN-CHIEF
Dick Morris

ASSOCIATE EDITOR
Paul Snow

SOCIETY EDITOR
Mary Ann Wilhelmi

SPORTS EDITOR
Bob Durand

FEATURE EDITOR
Penny Todd

FEATURE EDITOR
Melinda McLeod

AMUSEMENT EDITOR
Ted Pebworth

ART EDITOR
Frankie Stephens

PHOTOGRAPHER
Eddie Deese

CUB REPORTERS: Paula Martin, Margaret Phelps, Carolyn Brock, Zina Hengy, Bill Mason, Mary Beth Bomar, Jerald Slusher, Lynn Wilcox, John Johns, Mary Kat McCain, Sharon Victory, LaNelle Ford, Janet Chambers, Jane Hutchinson, Jim Holmes.

BUSINESS MANAGER
Betty Lou Bentley

CIRCULATION MANAGER
Barbara Meades

BUSINESS STAFF: Coan Knight, John Johns, Frankie Stephens.

(Note—Communications or comments from the student body or faculty on any subject are welcome. Letters should be under 300 words and typewritten if possible. All letters are subject to editing to meet space requirements. Each letter must be signed although signature will be withheld on request. No letter will be returned unless called for personally.—Editor.)

New Pipe Organ Donated To Chapel

The $27,500 pipe organ is now being installed in the Brown Memorial Chapel on the Centenary College campus after more than two years in the making.

Mrs. C. I. Jones of New Orleans, a member of the college board of trustees, donated the organ to Centenary College. Mrs. Jones is also president of the Woman's Society of Christian Service of the Methodist Church, Louisiana Conference, and a frequent visitor here.

The new organ will replace a Baldwin electronic organ given by Mrs. A. J. Peavy, also a member of the board of trustees. The electronic organ will be kept available on the campus for special events, and will be used as a practice instrument for organ students in the school of music.

The new pipe organ is portable, contains more than 1,300 pipes, and has in all, 27 ranks of pipes, three manuals and pedal and will be divided into two tonal chambers on both sides of the chapel chancel.

The installation work will be directed by Mr. and Mrs. Jimmy Williams of New Orleans, representatives of the Boston manufacturing firm. Mr. and Mrs. Williams supervised installation of the organs at the First Presbyterian, the First Methodist, and Holy Cross Episcopal churches in Shreveport.

It is estimated by William C. Teague, organist and assistant professor of music at Centenary, that the work will be completed in about two months. The organ was ordered in May, 1954, prior to the completion of the Brown Memorial Chapel.

The new organ will be used for all functions in the chapel and also in assisting in training religion students who plan to become church organists.

There will be a dedication ceremony at the completion of the installation, and Teague hopes to present nationally famous organists as guests in the chapel. Tentative plans are now under way for the presentation of a number of organ recitals by Teague and student organists.

McWhitney to Milsaps College

Grady McWhiney a 1950 Centenary graduate has accepted a position as assistant professor of history at Millsaps College in Jackson, Miss.

After completing requirements for his bachelor's degree, McWhiney attended Louisiana State University where he received his master's. He was awarded an $1800 fellowship by Columbia University of New York and has been studying for his doctorate there during the past year.

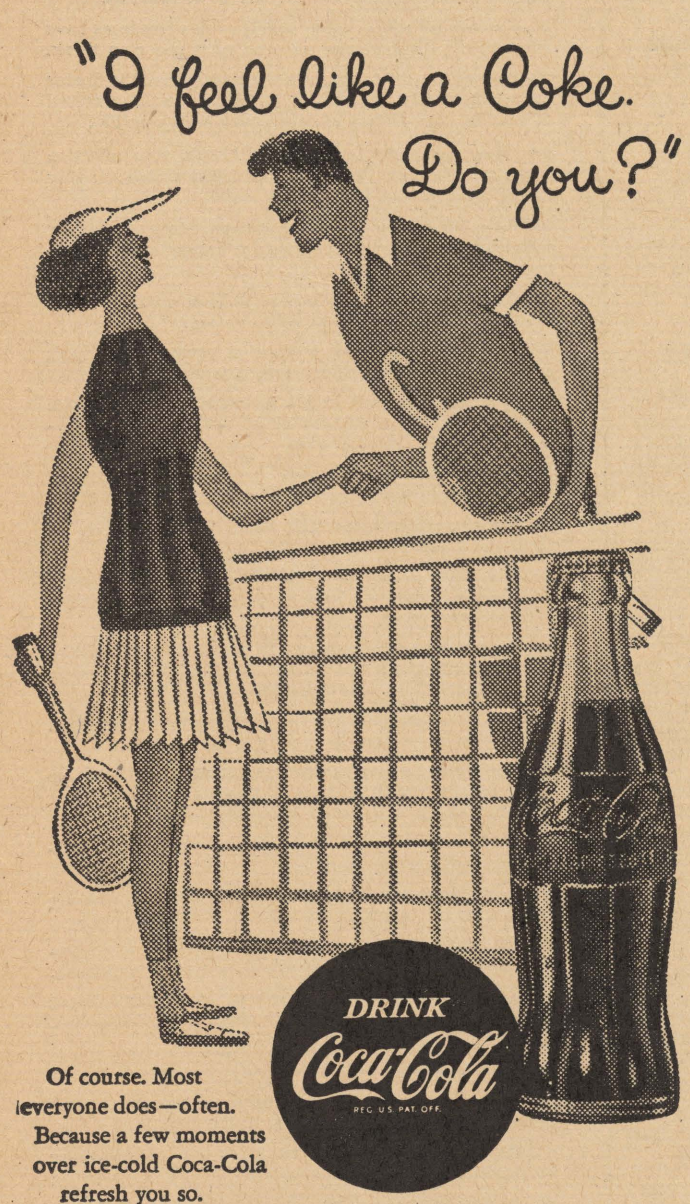

Of course. Most everyone does—often. Because a few moments over ice-cold Coca-Cola refresh you so.

It's sparkling with natural goodness, pure and wholesome—and naturally friendly to your figure.

Feel like having a Coke?

BOTTLED UNDER AUTHORITY OF THE COCA-COLA COMPANY BY

"Coke" is a registered trade-mark. © 1956, THE COCA-COLA COMPANY

Who Will She Be?

The R.O.T.C. department announced that nominations for company sponsors and battalion sponsor must be made by October 8, 1956.

Each company may choose three nominees for company sponsor and one nominee for battalion sponsor. The company's nominees will be accepted by their first sergeants.

Each cadet is allowed one nomination for his company sponsor and one nomination for his battalion sponsor. Any college woman is eligible for nomination.

After the nominations within the company are made, each company will hold its election to choose one of the top three nominees to be their company sponsor.

In addition each company will elect one girl as their nominee for battalion sponsor, in the R.O.T.C. general election.

Vogel Appoints German Teacher

The Rev. Lothar Kleinhans, pastor of St. Paul's Lutheran Church, has been engaged as a teacher of elementary German in the day division here.

Dean Leroy Vogel announced his position as a part-time faculty member at the beginning of school. The local clergyman is a graduate of Concordia College in Milwaukee, Wis., and did further work at Centenary. He also graduated from Concordia Seminary, St. Louis, Mo.

Mr. Kleinhans has been the pastor of St. Paul's Church since 1949. He and his wife have four children and reside at 2966 Curtis Lane.

Mr. Kleinhans, who has already assumed his duties as teacher, is a member of the Centenary College chapter of Omnicron Delta Kappa, national honorary leadership fraternity. He is a past director of the Shreveport Kiwanis Club, past chairman of the Louisiana Pastors and Teachers Conference and secretary of the board of directors and member of the executive board of the southern district of the Lutheran Church—Missouri Synod.

Mickle Announces Faculty Committies

President Joe J. Mickle recently announced the faculty committees which will supervise various operations at Centenary College during the 1956-57 school year.

The buildings and grounds committee will be headed by C. A. Wilkinson who will be assisted by Edgar Burks, E. M. Parker and Richard K. Spears. The catalog committee will be headed by Dr. E. M. Clark and Dr. John Willingham and Mrs. Lelia Randolph are members. Mrs. Nelle Brown is chairman of the credentials and adjustments committee with Miss Lenore Rees, Dean C. A. Hickcox and department heads as members.

Other committees are as follows: commencement and public occasions, Dr. E. L. Ford, chairman, Dr. Clark, Dr. Donald Emerich, Miss Betty McKnight, Mrs. Brown; counseling and guidance, Dr. A. J. Middlebrooks, chairman, Miss McKnight, Dean Hickcox, Dr. Otha K. Miles, Burks and Miss Rees. Curriculum, Dean Leroy Vogel, chairman, Dr. John B. Entrikin, Dr. W. W. Pate, Dr. Clark and chairmen of the three divisions; dramatics and debate, Dr. Ford, chairman, Dr. Lee Morgan, Dr. R. E. White, Joseph Gifford; general education, Dr. Entrikin, chairman, Dr. Mary Warters, Dr. Pate, Dr. Ford, Dr. Bruno Strauss, Bryant Davidson; intercollegiate athletics, Dr. Entrikin, chairman, Dr. Morgan, Dr. Ford, Dr. Middlebrooks, F. H. Delaney, Burks.

Library Committee

Library, Dr. Pate, chairman, Dr. Morgan, Dean Hickcox, Davidson, George Davis, Dr. Darrell Overdyke; scholarships, R. Leonard Cooke, chairman, Dean Hickcox, Miss Rees, Dr. Warters, Mrs. Sue Boydston, Burks; veterans affairs, Burks, chairman, Parker and Lt. Col. Nicholas Novosel; visual arts, Parker, chairman, Burks, Speairs, Overdyke and Elwood Traylor.

Faculty members of the committees on which students and professors serve jointly also have been announced by Dr. Mickle, although the student members will be selected later.

The chapel and religious life committee will be headed by Dr. Webb D. Pomeroy who will be assisted by Dr. W. F. Pledger, Dean Hickcox, Jim McLean, Miss Rees, Lt. Col. Novosel and three student members.

Lyceum, LeRoy Anspach, chairman, Gifford, A. C. Voran, Dr. Ford, Dr. Willingham and four student members; student affairs, Dean Hickcox, chairman, Miss McKnight, Dr. Warters, Burks, Delaney and four student members; student publications, Mrs. Margaret McDonald, chairman, Don Brown, Dr. Morgan, Mrs. Opal Menefee and three student members, and physical welfare and intramural sports, Dean Hickcox, chairman, Miss McKnight, Lt. Col. Novosel, Dr. Sidney Rice, Miss Jane Ladner and two student members.

Canterbury Club Plans Big Year

The Centenary College Canterbury Club is off with a bang for the new year of 1956 according to reports from the group.

Headed by Bob Durand, the Canterbury Club is a religious group of Episcopalian students on the local campus. However, membership is not limited to Episcopalians. Any one who expresses an interest in the Episcopal Church or its program is cordially invited to attend the meetings on Sunday evenings at 6 p.m. in the Religious Student Center.

Plans are under way now to bring interesting speakers before the group. Two names on the agenda will be familiar to students of Centenary College. Mr. Richard K. Speairs, of the college's biology department, and Mr. Milton Rosenzweig, of the night school's psychology department, have both been approached and asked to speak on various topics.

Weekly Publication

A new feature of the Centenary Club is the weekly "Canterbury Pilgrim," a mimeographed newsletter. The "Pilgrim," which had its debut last week, is edited by Ted Larry Pebworth, historian of the Canterbury Club. Charter reporters are Martha Turner and Penny Todd. The newsletter, sent to Canterburians each week, contains events for the coming week, thoughts of the week, news of members, and happenings of interest to the Canterbury members. According to Pebworth, the newsletter will be expanded as time progresses.

Faculty members of the youth group include Robert Regan, John Willingham, and Jack Teagarden, all of the English department of the college. Hood Roberts, also of the English department, is faculty sponsor, while Father Francis Hipwell, rector of the Church of the Holy Cross Episcopal Church, is chaplain.

Sunday, September 23, marked the first in a series of corporate communions to be sponsored this year by Canterburians. The members plan to meet each third Sunday of the month and attend a service of Holy Communion together. The group will visit various Episcopal churches throughout the city as the year goes on. The first service of this kind this year was held at 7:30 a.m. Sunday, September 23, at the Church of the Holy Cross.

According to President Durand, 'The Canterbury Club is one of the finest organizations for the college students. We are very proud of the work our Canterbury Club has done in the past and we intend, this year, to make it an even better and bigger organization. We can do this with the help of the interested students and we urge each and every one who is interested in the Episcopal Church to come to our meetings. We will welcome any visitors."

You Can Win a Cash Award—
and Scholarship Money for Your College in

Reader's Digest

$41,000 CONTEST

Open to All College Students (*Faculty, too!*)

Nothing to buy...nothing to write

...and you may find you know more about people than you think!

How well do you know human nature? Can you tell what subjects interest people most? Here is a chance to test your judgment—show how good an editor you are—and you *may* win $5,000 for yourself, plus $5,000 in scholarship funds for your college.

It's fun to try. Maybe *you* can top other students in colleges across the country . . . and you can match wits with the editors of Reader's Digest.

Why do far more college graduates read Reader's Digest than any other magazine? What is it that makes the Digest the most widely read magazine in the world — with 11 million copies *bought* each month in the United States, plus 9 million abroad? Why is it *read* each month by at least 60 million people, in 12 languages—Arabic, Danish, English, Finnish, French, German, Italian, Japanese, Norwegian, Portuguese, Spanish and Swedish?

Can you spot in a typical issue of Reader's Digest the universal human values that link scholars, statesmen, scientists, writers, businessmen, housewives? Can you pick out the articles that will be *most* popular with the average Digest reader?

You may find . . . *you know more about people than you think!*

Here's all you do. Study the descriptions (at right) of the articles in the October Reader's Digest—or, better still, read the complete articles in the issue itself. (But you are not required to buy The Reader's Digest to enter the contest.) Then simply list the six articles—in order of preference—that you think readers of the magazine will like best. This will be compared with a nationwide survey conducted among a cross section of Digest subscribers.

Follow the directions given below. Fill in the entry blank, paste it on a post card, and get it into the mail before the deadline. Additional blanks are obtainable at your college bookstore.

All entries must be postmarked not later than midnight, October 25, 1956. Don't delay. In case of ties, the entry with the earliest postmark will win.

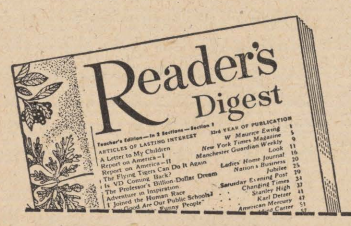

Just pick in order the six articles you think most readers of October Reader's Digest will like the best.

READER'S DIGEST CONTEST, Box 4, Great Neck, L. I., New York

In the space opposite the word "FIRST" write the number of the article you think will be the most popular of all. Opposite the word "SECOND" write the number of the article you think will rank second in popularity. List in this way the numbers of the six top articles in the order of their popularity. (Note: Use only the *numbers* of articles you choose. *Do not write the title of any article.*) *Clip and paste this coupon on a Government post card.*

First_____
Second_____
Third_____
Fourth_____
Fifth_____
Sixth_____

*Name*_____ *Address*_____

*City*_____ *State*_____

*Name of college*_____

YOU CAN WIN:

$5000 cash 1st prize
plus $5000 for the scholarship fund of your college or . . .

$1000 cash 2nd prize
plus $1000 for the scholarship fund of your college or . . .

Any of TEN $500 cash prizes
plus $500 for the scholarship fund of your college or . . .

Any of 100 $10 prizes
in book credit from your local college bookstore

And if your entry is the best from your college you will receive an extra award —an *additional* $10 in book credit at your college bookstore.

FOLLOW THESE EASY RULES

1. Read the descriptions in this advertisement of the articles that appear in October Reader's Digest. Or better, read the complete articles. Then select the 6 that you think most readers will like best.

2. On the entry blank at left, write the *number* of each article you select. List them in what you think will be the *order of popularity, from first to sixth place.* Your selections will be judged by comparison with a national survey which ranks in order of popularity the 6 articles that readers like best. Fill in and mail the coupon. All entries must be postmarked not later than midnight, October 25, 1956.

3. This contest is open only to college students and faculty members in the U. S., excluding employees of The Reader's Digest, its advertising agencies, and their families. It is subject to all federal, state and local laws and regulations.

4. Only one entry per person.

5. In case of ties, entries postmarked earliest will win. Entries will be judged by O. E. McIntyre, Inc., whose decision will be final. All entries become property of The Reader's Digest; none returned.

6. All winners notified by mail. List of cash-prize winners mailed if you enclose a self-addressed, stamped envelope.

Reader's Digest

Its popularity and influence are world-wide

Which six articles will readers of the October Digest like best?

1. Norfolk's friend to troubled teen-agers. Story of the arthritic cripple to whom youngsters flock for advice.

2. The great Piltdown hoax. How this famed "missing link" in human evolution has been proved a fraud from the start.

3. How to sharpen your judgment. Famed author Bertrand Russell offers six rules to help you form sounder opinions.

4. My most unforgettable character. Fond memories of Connie Mack—who led the Athletics for 50 years.

5. How to make peace at the Pentagon. Steps to end ruinous rivalry between our Army, Navy and Air Force.

6. Book condensation: "High, Wide and Lonesome." Hal Borland's exciting story of his adventurous boyhood on a Colorado prairie.

7. Medicine's animal pioneers. How medical researchers learn from animals new ways to save human lives.

8. What the mess in Moscow means. Evidence that the Communist system is as unworkable as it is unnatural.

9. Master bridge builder. Introducing David Steinman, world leader in bridge design and construction.

10. College two years sooner. Here's how extensive experiments proved a bright 10th-grader *is* ready for college.

11. Laughter the best medicine. Amusing experiences from everyday life.

12. What happens when we pray for others? Too often we pray only for ourselves. Here's how we gain true rewards of prayer when we pray for others.

13. European vs. U. S. beauties. Why European women are more glamorous to men.

14. Trading stamps—bonus or bunkum? How much of their cost is included in the price you pay?

15. Living memorials instead of flowers. A way to honor the dead by serving the living.

16. It pays to increase your word power. An entertaining quiz to build your vocabulary.

17. Are we too soft on young criminals? Why the best way to cure juvenile delinquency is to *punish* first offenders.

18. Medicine man on the Amazon. How two devoted missionaries bring medical aid to jungle natives.

19. Creatures in the night. The fascinating drama of nature that is enacted between dusk and dawn.

20. What your sense of humor tells about you. What the jokes you like, the way you laugh reveal about you.

21. The sub that wouldn't stay down. Stirring saga of the U.S.S. *Squalus'* rescue from a depth of 40 fathoms.

22. Madame Butterfly in bobby sox. How new freedoms have changed life for Japanese women; what the men think.

23. Doctors should tell patients the truth. When the doctor operated, exactly what did he do? Why a written record of your medical history may someday save your life.

24. "How wonderful you are . . ." Here's why affection and admiration aren't much good unless expressed; why locked-up emotions eventually wither.

25. Harry Holt and a heartful of children. Story of a farmer who singlehandedly finds homes for hundreds of Korean war orphans.

26. Our tax laws make us dishonest. How unfair tax laws are causing a serious moral deterioration.

27. Venereal disease now a threat to youth. How V.D. is spreading among teen-agers—and sane advice to victims.

28. Secy. Benson's faith in the American farmer. Why he feels farmers, left alone, can often solve their own problems better than Washington.

29. Your brain's unrealized powers. Seven new findings to help you use your brain more efficiently.

30. Britain's indestructible "Old Man." What Sir Winston Churchill is doing in retirement.

31. Are juries giving away too much money? Fantastic awards juries hand out because they confuse compassion with common sense.

32. My last best days on earth. In her own words a young mother, learning she had cancer, tells how she decided to make this the "best year of her life."

33. Foreign-aid mania. How the billions we've given have brought mainly disappointment and higher taxes.

34. Out where jet planes are born. Story of Edward Air Force Base, where 10,000 men battle wind, sand and speed barriers to keep us supreme in the sky.

35. Life in these United States. Humorous anecdotes revealing quirks of human nature.

36. Man's most playful friend: the Land Otter. Interesting facts about this amusing animal.

37. Why not a foreign-service career? How our State Department is making foreign service attractive to young men.

38. A new deal in the old firehouse. How one town got lower taxes, *greater* protection combining fire and police.

39. Crazy man on Crazy Horse. Meet the man whose statue of an Indian will be the largest in history.

40. Their business is dynamite. How the manufacture of this explosive has been made one of the safest industries.

41. His best customers are babies. How a kitchen strainer and a pint of mashed peas became the Gerber Products Co.

42. Smoky Mountain magic. Why this, our most ancient mountain range, has more visitors than any other.

43. Call for Mr. Emergency. Meet the Emergency Police, who get 8 million New Yorkers out of trouble.

44. Beauty by the mile. How landscape engineers prove roadside planting is lifesaving as well as beautiful.

45. Humor in uniform. True stories of the funny side of life in our Armed Forces.

46. Seven economic fallacies. The American Economic Foundation explodes misconceptions about our economy.

47. Admiral of the Greek Oil Fleet. Story of Stavros Niarchos, who has won a fortune betting on—and carrying—oil.

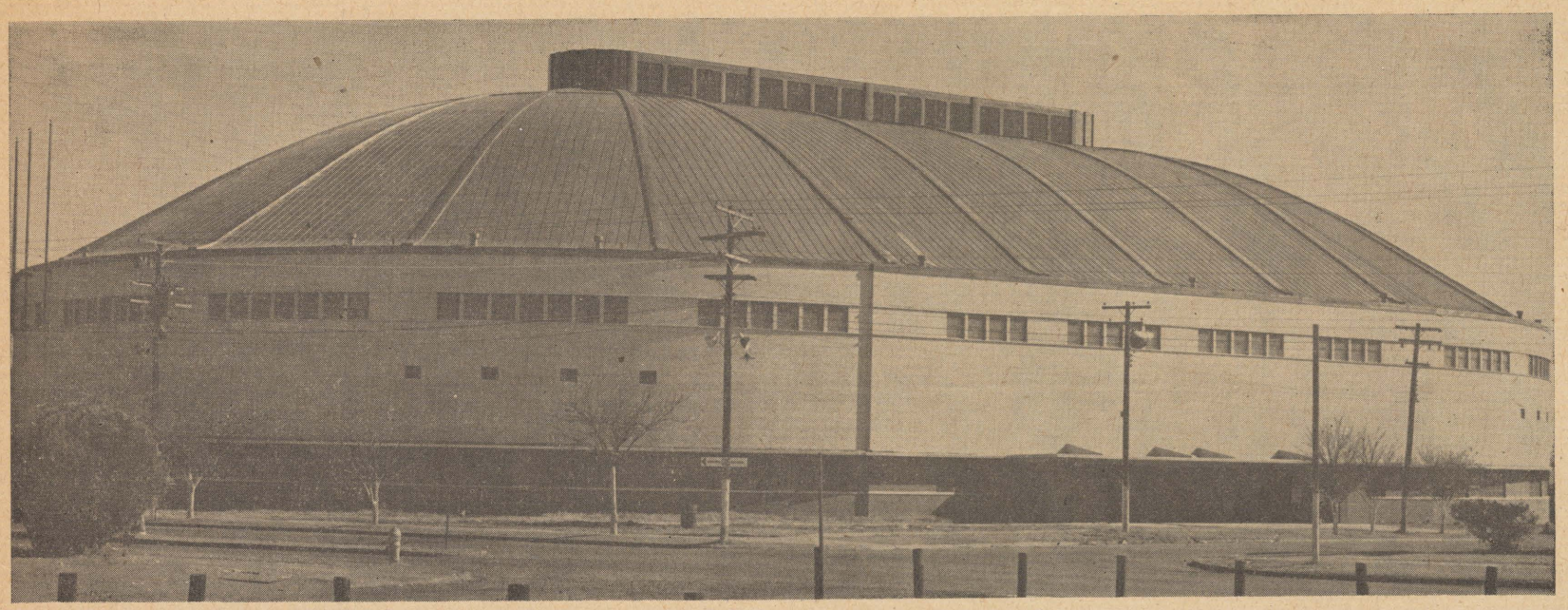

"HOME OF THE GENTS"—The Hirsch Memorial Youth Building at the State Fair Grounds will be the scene of all Centenary's home basketball games this season. Called the "Cow Palace" of the South, it seats 10,500.

CONGLOMERATE Sports

Gents' Home

Y.B. Arena Will Rank With Best

The new "Home of the Gents" during basketball season will rank with the best in the country. The Hirsch Memorial Youth Building at the State Fair Grounds will be the host to all of Centenary's home games this year.

Seating 10,500 for the hardwood sport, the Youth Building was described by Athletic Director F. H. "Buss" Delaney as "a perfect arena for basketball. Virtually every seat will be a good one."

The Youth Building, like the famous Cow Palace in San Francisco, is also used for livestock expositions during the State Fair, as well as rodeos and horse shows. Thus it has become to be known as the "Cow Palace" of the South.

The Arena, which was only roofed over two years ago, is also used for ice shows, circuses, and entertainment programs.

Students from Centenary and visiting schools will have their own specially reserved rooting section to sit in on the east side bleachers next to the floor. Facilities for bands will also be available.

A Lawson portable floor with a goal tower and glass backboards will be used during the season. The floor recently arrived from Fort Worth and is now in storage.

1955-56 RECORD

The Gents had a 20-won, 7-lost record over all in 1955-56 basketball.

CENTENARY

SPORTSCOPE

by Bob Durand

Taking up where we left off last week, who needs football? Centenary with its "big-time" basketball slate this season will correspondingly need the support of the students in a "big-time" way. This does not mean that every student must faithfully attend every game, although it would indeed be nice to see that.

What Centenary needs is an increase in interest in the secondary aspects of the color and appeal of athletics. For instance, how does this sound?:

The date is December 1. Centenary is to open their season against Texas A & M tonight. At 4 in the afternoon, a big parade winds its way through downtown Shreveport with floats, bands, queens, and the teams from both schools participating. After dinner in the cafeteria, a big bonfire rally is held at 6 p.m. in the ampitheatre with the Centenary band and the cheerleaders furnishing the color, At 7:00, a gigantic car caravan leaves the campus for the Fair Grounds and the Youth Building where the game is to be played. There, all the Centenary students sit together in a specially reserved section, along with the band, to cheer on the Gents in their first game.

There would be few colleges who could top a schedule like that during their football season, much less for basketball. There are many different angles to this schedule, for instance. There could be competition and prizes for the organization entering the best float, with the winner to be announced at the game. The campus could elect a basketball queen who would ride in splendor surrounded by her court. The building of a bonfire could be a project for the freshmen. The girls might even get together and organize a pep squad for the games.

How does it sound? Well, if the student body wants to get behind the team in this way, Coach Harold Mooty and his cagers would be well on their way to another successful season before they even played their first game. Why? Because a big day like that is bound to stir up the interest even in the most apathetic of students and gain their support along with the usual number of faithful rooters.

If you, the student body, like these ideas, let us hear from you. Drop us a note or come in and see us, especially if you have any more suggestions or ideas. We can make this a "big-time" season in more ways than one. "Come on, Gents, Let's Go!"

302-04 Texas St. Harbuck SPORTING GOODS, INC. "YOUR SPORTS SPECIALISTS" Phone 2-8765

Gent Golfers Shine In City Tourney

Four Gent golfers made strong bids for the vacant Shreveport City Championships over the past weekend, but all fell just short of the mark with team captain Pat McGonagill gaining the Championship Consolation finals.

Pat, son of Jimmy who was 1955 city titlist and did not defend the crown this year, pushed his way into the consolation finals where he ran into old rival Murray Henley, who won 3 and 2.

David Rheams, who was ineligible last year, captured the championship of the first flight with a 2 and 1 victory over Oree Marsalis after beating another Gent, Gerry Kennedy, 6 and 4.

Another Centenary linkster, John Bird swept the consolation title of the first flight with an easy 4 and 3 win over Fred Odom. Bird had gained the finals by topping Cakie Mullin, 2 and 1.

DR. SIDNEY RICE

Dr. Rice Is Head Man In PE Dept.

(Second in a series, "Know Your Athletic Department.")

"Centenary provides unlimited possibilities for the training and education of prospective teachers of health, physical education, as well as athletic coaches," commented Dr. Sidney Rice, who recently took over as head of the PE Department.

Dr. Rice, who has a colorful career behind him, came here from Lincoln Memorial University in Tennessee, from where he graduated. As a student there, he captained the varsity tennis and gymnastic teams and was on the varsity track squad.

After two years of coaching high school, he went to Milligan College in Tennessee where he originated the Milligan Relays, an annual small college track festival. In 1948 he moved to Lincoln where among other things, he was successful in coaching tennis, his team winning the Smoky Mountain Championship.

Dr. Rice will probably take over the reins of the Gent netters this year, besides heading the PE Department. He can be reached at his office in the gym Monday through Friday 8-5 and from 8-2 on Saturdays.

WATCH OUT THERE! Intramural football at Centenary isn't quite this rough, although some unusual occurrances have happened. The Gent's grid scene will get under way on October 8 on the field across from the Dramatics Workshop. All organizations must get their entries in as soon as possible.

Dear Peons:

We are back again with much information and data.

Fraternity parties have started. Lamba Chis had one on Tuesday while the people next store had their blast Monday. Dr. Jasmo and his rackers entertained the Kappa Sigs, the rushees and their rush girls. After a steak supper, Jack Somner, KA, rush chairman, said that the Kappa Alphas plan for Friday night as their rush party.

The sorority pledge classes have elected their officers. Alpha Xi Delta pledges have chosen Carolyn Ogletree as president; Bonnette Meadowell vice - president; Hope Henry, secretary; and Cornelia Agers, treasurer.

Across the campus Jeri Cassady is president of the Chi Omega pledge class; Paula Martin vice-president; Jackie Ott, secretary; Patty Rushion, treasurer; and Dottye Slider, Chaplain.

Ormond McElory serves as president for the Zeta Tau Alpha pledge class while Lynn Wilcox is vice-president. Mary Kat McCain is secretary and Linda Lewis is treasurer.

Active News

Active news comes from the sororities. Joan Phares has been initiated by the Zetas. The mothers club of the Alpha Xi Deltas honors the actives and pledges on October 1st.

To christen the new patio, the Chi Omegas served bar-be-que to their new pledges.

The Kappa Alphas have welcomed David Herndon from Oklahoma University; and Kenneth Bently back from the Navy. Kenneth left in 1951.

Plans have been made for the annual intermural sock hop for October 5. Start picking out your gayest garbs and get ready. Melinda McLeod promises grand intertainment.

Juke Box

Wee Willy has been wondering if we are going to have to carry on a one man campaign to have a new juke box? Will nothing be done?

Away from our crusade and back to campus. "South Pacific" was closed after a six week run and darkness descends on the white frame playhouse.

Jan Cook has announced the new Women's Intermurale officers. Miss Cook (should we call her hearty?), president; Lou Bouge, vice-president; Johnny Hayes, secretary-treasurer, and Mary Ann Wilhelmi, publications. The council welcomes Miss Jane Ladner.

W. I. C. also asks that any team that wishes to join in the volley ball tournament get the entrance blank from Miss Ladner and hand it in by October 5.

"The falling leaves drift by my window . . ." We have an announcement—it has been Autumn for seven days.

Toodle,
Wee Willy

College Choir Sings In Symphony Concert

By Ted Larry Pebworth

Tuesday, October 2, marks the second concert of the season by the Shreveport Symphony to be given in Centenary's amphitheatre. The program is a concert version of Verdi's romantic opera, **La Traviata**, "The Strayed One." For this effort, the Symphony is joined by three soloists and the Centenary College Choir.

Since this is a concert presentation, no costumes or scenery will be used. The plot will be narrated by Centenary's "Cheesy" Voran.

The soloists are Jasmine Egan (Violetta), Hall Lyons (Alfredo), and Ken Dooley (Germont pere).

This opera is based on the novel and play by Alexandre Dumas **fils** entitled, **La Dame aux Camelias**, better known to American audencies as "Camille" and seemingly synonymous with Greta Garbo.

The story is a typical one of the Romantic period. Alfredo Germont, young man with a future, goes to a party in Paris where he meets Violetta Valery, beautiful courtesan, and falls in love with her immediately. Violetta is attracted to this young man, but wants to keep her freedom. Her remarks on that subject are contained in the aria, "Sempre Libera," "Alway Free." Nevertheless, she finds that she is truly in love with Alfredo, so they agree to go away together.

The second act opens at a small country house where the lovers are idyllicly happy. Alfredo has to leave for a time, however, to take care of some business, and while he is gone, Giorgio Germont, his father, calls on Violetta. He tells her that she is ruining his son's life, and if she loves him, she will give him up. He has a hard time convincing her of this, but she finally leaves, after writing a farewell note to her lover. He is heartbroken when he returns and finds Violetta gone, but his father sings to him of his home, trying to persuade him that all is for the best.

In the next scene, there is another party in progress. Violetta, ill with consumption—a favorite Romantic disease—tries to forget her approaching death in riotous living. When the party is getting into full swing, Alfredo walks in. He sees Violetta with other men, and is of course convinced that she left him on that account. That evening, he wins at cards, and throwing all the money in her face, he tells everyone at the party that Violetta is now paid for letting him love her. The shock of such undeserved treatment causes Violetta to collapse.

The last act is famous in the world of opera. Violetta is dying of consumption. Alfredo gets word of it, and rushes to her side. They rejoice in their reunion, but it is too late. Violetta dies.

Suprisingly enough, considering its popularity, now, **La Traviata** was a big flop at its premiere a century ago. There were several causes for this. One was the unfortunate choice of locale and costume. It was set in nineteenth century France, and the costumes were similar to these that the ladies and gentlement in the audience wore to the opera. Since the story was his que to a degree, the audience resented the fact that it was set in "modern" times.

Another factor that aided in making it a lemon was the fact that the tenor was hoarse.

But above all, the soprano was a woman of very generous proportions. When she fainted, the stage shook, and when she died of consumption, the audience dissilved in gales of laughter.

Before its next performance, though, the opera was safely set back a century or so in the past, the costumes revised, and a soprano of less bulk hired to sing the role of Violetta.

The last production of the opera in Shreveport was five or so seasons ago when Licia Albanese, Jan Peerce, and Robert Weede of the Met combined with the forces of the Shreveport Civic Opera in the Municipal Auditorium.

Of course, in concert version, the production will not be so spectacular, and sung in English, it will loose some of its "operatic" charm. But Verdi's music will be the same, from the "Libiamo", Drinking song, of the first act to the last passionate duet.

Seven Students Awarded Grants

Ministerial scholarships have been given to seven Centenary students for the coming year.

The six out-of-town recipients are: Leonard D. Thompson, Eunice; Jerold Reed Hoffpauir, Kaplan; Shirley Ann Ansteady and Matte Lou Muller both of Ponchatoula; Harold L. Price, Logansport; and Wyndelle L. Cunningham, Texarkana, Ark.

Rupert H. Pickett Jr., son of Mr. and Mrs. R. H. Pickett, is the only local person receiving a scholarship. Pickett, a junior at Centenary, plans to become a medical missionary upon completion of his education.

The scholarships, provided by Centenary and valued at $300 per year, are given annually to students of high scholastic achievement who plan to devote their lives to full-time Christian service.

Methodists Hold Retreat Today

The annual retreat of the Methodist Student Movement at Centenary College will be held today through Sunday at the Methodist Camp on Caney Lake.

The Rev. Hugh Baker, associate pastor of the First Methodist Church of Baton Rouge, will be the guest speaker. He will discuss the general topic, "Do You Believe in Words?" in a series of lectures. He will also conduct worship periods and a Communion service Sunday morning.

FLOURNOY JEWELERS
519 Marshall St.
3-0613

Norris Clothiers
Phone 8-8512
Opposite Campus On East Kings Hwy.
EVERYTHING FOR THE COLLEGE MAN

Flowers For Every Occasion
Broadmoor Florist
3803 Youree
Phone 7-2737 day & night

ASHLEY'S
PAN-AM SERVICE
3040 Centenary Blvd. at Kings Highway
PHONE 7-0883
Auto Keys Made — Road Service
U. S. ROYAL BATTERIES — U. S. ROYAL TIRES
We Specialize in Washing — Polishing — Lubrication
Wheel Balancing

DAIRY QUEEN
A Treat For Taste
A Food For Health
C. R. Nichols and L. E. Day
2705 CENTENARY
"Northwest Corner of Campus"

McNees' Restaurant
DIVERSIFIED FOODS
1911 Centenary Boulevard

For Your Cleaning Needs See
COLLEGE CLEANERS
113 Kings Highway

The Drake Company
PRINTERS-STATIONERS & OFFICE OUTFITTERS
Shreveport, Louisiana

The Centenary College

Conglomerate

Vol. 51 Centenary College, Shreveport, Louisiana, Friday, October 5, 1956 No. 3

Bishop To Be Speaker Religious Life Week

The principal speaker of Religious Emphasis Week to be observed this year Oct. 8 through 12 will be the Rt. Rev. Iveson B. Noland, suffragan bishop of Louisiana, Episcopal Church.

Bishop Noland is a native of Baton Rouge and earned his B.A. degree at Louisiana State University. The bishop was graduated in 1940 from the University of the South, Sewanee, Tenn., with the degree of Bachelor of Divinity. In November, 1939, he was ordained deacon, and in 1940 he was ordained priest.

BISHOP NOLAND

He served as curate of St. James Church in Baton Rouge in 1940 and 1941 and subsequently was rector of Trinity Church in Natchitoches, priest-in-charge of St. Paul's in Winnfield and chaplain in the U. S. Army during World War II.

In 1946, Bishop Noland became rector of the Church of the Holy Comforter, Charlotte, N. C., and in 1950 he became rector of the Church of the Good Shepherd in Lake Charles. He was elected suffragan bishop from this parish.

Bishop Noland will have as his topic "Man's Needs, God's Action."

Religious Emphasis Week is an annual observance held at Centenary for the purpose of bringing religion and education into proper focus for effective living. The guest speakers are representatives of various faiths, who are prominent in both the religious and educational fields of their particular denominations.

The Rev. Jim McLean, director of religious activities on the campus, announced the various committee heads: Ted Pebworth, publicity; James Bean, personal in- Jack Webb, classroom visitations; terviews; Joe Chambers, program; Larry McKinstry, morning devotional; Betty Bentley, group discussion.

In addition to the lecture program the various committees will assist in classroom visitations, dormitory devotional meetings, group discussion on religious life, and morning devotionals. Personal interviews with students will be carried on extensively during the 5 day period.

All of Bishop Noland's addresses during Religious Emphasis Week will be open to the public as well as to the student body.

SOCK HOP

The traditional "Sock Hop" will be held tonight at the Centenary Gym, at 8 p.m., under the sponsorship of the Women's Intramural Council.

Prizes will be offered for the loudest socks, and entertainment will be furnished for all.

Father and Son Get Scholarships

Among the students who were awarded ministerial scholarships to Centenary College for the 1956-57 school year were a father and son.

The pastor of the Wesley Methodist Church at 2115 West 70th St., Rev. James E. Wilkerson, is a senior in the humanities division this year. His son, John Aubrey Wilkerson has been awarded a $300 scholarship given to outstanding students who plan to devote their careers to full-time Christian service. John now serves a small church near Harlenton, Texas.

Rev. Wilkerson has attended the University of Houston, Panola Junior College and studied at Centenary during the fall, spring and summer sessions of 1955-56. His son attended Lon Morris College in 1950-51 and has been a student at Centenary since 1954.

Other ministerial scholarships have been awarded to the following: Mary Catherine Armburst, Ney Ann Bailey, Shreveport; Betty Lou Bentley, Abbeville; Ira Stark, Bolivar, Mo.; James Delton Pickering, Houston, Texas; Jack Blakeman, Rayville; Geraldine Carnahan and Bonnie Langley, Sulphur; Warren Livingston, Lake Charles; Paul Matherne, Houma, Gaynelle Morgan, Metairie; Sue Sandlin, Mt. Pleasant, Texas; Lynn Trippe, Mansfield; Larry D. Robertson, Bossier City, and Charles Wilder, Monroe.

Rev. R. Leonard Cooke, vice president of Centenary and chairman of the scholarship committee, announced the recipients of the scholarships.

Rice Conducts Talent Search

Sidney W. Rice, Director of the Department of Physical Education, announced that there is to be a talent search conducted on the Centenary Campus. Entry blanks for participation in this Talent Show will be in next week's Conglomerate.

The possible classifications for the Talent Show are:

Division I—Music (Vocal)
- Class 1—Solo (Classical and Religious)
- Class 2—Solo (Popular)
- Class 3—Small group—Eight or less (Classical and Religious)
- Class 4—Small group—Eight or less (Popular)
- Class 5—Large group—More than 8—(Classical and Religious)
- Class 6—Large group—More than 8—(Popular)

Division II—Music (Instrumental)
- Class 7 — 12 (Same as vocal music)

Division III — Dramatic Arts — (Stunts, Skits, etc.)
- Class 13—Individual
- Class 14—Small group—Less than 6 (Serious)
- Class 15 — Small group — Less than 6 (Comedy)
- Class 16—Large group — More than 6 (Comedy).

Division IV—Dance (Any Type)
- Class 18—Solo
- Class 19—Small group—Three or less
- Class 20—Large group — More than 3

Division V—Miscellaneous Talent (Any Type)—(Suggestions welcome).
- Class 21—Individual
- Class 22—Duet or Group

Division VI—Faculty Talent
- Class 23—Individual
- Class 24—Duet or Group.

Final Enrollment Figures Released

Dean Leroy Vogel announced Monday that the registration of full-time students at Centenary College for the current semester is approximately the same as last year's.

Last year there were 763 students as compared to this year's 760. This total does not include part-time students or those who rolled only in the evening division.

Last year, there were 295 students enrolled in the freshman class for the fall semester. This year, the freshman class, the largest of the four, has an enrollment of 294 students. The sophomore class has an enrollment of 188, as compared with last year's 197. The junior class has 143 students, as compared with last year's 197. The junior class has 143 students, as compared with last year's 137. The senior class increased by one over the total of 134 registered last year.

Choir Announces "Rapsody" Dates

October 29 and 30, Monday and Tuesday night, have been selected as the dates for the Centenary Choir's annual "Rhapsody in View" concert. The location has been changed to Byrd High School auditorium, and this is the first year when two performances will be given.

Also new this year is the platform background designed for the choir by Mr. James Miller of Centenary's drama department. This platform will allow an infinite variety of groupings and assembly of the choir.

The sponsor for "Rhapsody in View" is the Shreveport Lions Club. Proceeds will be used in the Lions Club sight conservation program in Shreveport, and to purchase needed equipment for the choir.

Chapter House To Be Built By Kappa Alpha

The planned construction of a new $50,000 house for the Alpha Iota Chapter of Kappa Alpha order at Centenary College was announced jointly by Paul M. Brown, honorary chairman of the fund-raising campaign committee; Walter Hawkins, president of the Shreveport Alumni Chapter; and Charles Lindsay, president of the active chapter at Centenary.

Plans submitted by several local architects are now under consideration and the approved plan will be submitted for bids within the next week. Construction will begin as soon as possible and completion of the building is slated before the end of the current semester at Centenary.

The building, which will cover approximately 3,500 square feet, will be erected on College-owned property at the northeast corner of East Washington Street and Woodlawn Avenue, fronting on East Washington. It will be of brick construction.

The new chapter house will contain dormitory facilities for 12 members of the active chapter, an apartment for the housemother, rest rooms and a combination chapter room and living room. A kitchen will be included to serve the needs of both the chapter and the housemother. Maintenance of the building will be the responsibility of the active chapter.

This Chapter of Kappa Alpha has been without a home since December 22, 1955 when the chapter house at 2910 Centenary Blvd. was destroyed by fire. The chapter had occupied this structure since September, 1925.

The old house was adjusted as a total loss after the fire and insurance totaling $11,500 was collected. An additional sum of $5,000 was received from the sale of property. Thus a total of $16,500 was on hand for immediate use in the construction of a new chapter house. A fund-raising campaign launched last March resulted in the contribution of the remaining funds necessary.

Mrs. Emma Lou Stroud, who was the chapter housemother at the time of the fire, will assume this role once again upon completion of the new house.

The chapter houses of Kappa Sigma and Lambda Chi Alpha already are located near the site of the planned new Kappa Alpha house, and completion of the new building will mark the rounding out of "fraternity row."

NOTICE

Students taking twelve or more credit hours who were not issued student activity books at registration should claim them at the business office window this week.

STD Fraternity Takes Associates

Sigma Tau Delta, professional English fraternity at Centenary College recently elected five teachers as associate members.

Floice Smith of Knoxville, Tenn., who did not return to Centenary this year, was replaced by Penny Todd of Shreveport as vice-president of the organization.

The teachers chosen associate members are A. Hood Roberts and Jack Teagarden, members of the English department in the day school; Mrs. Frances C. Vink and Mrs. N. J. Bender, members of the night school English faculty, and James Hull Miller, technical director of the Centenary Playhouse.

The head of the English department, Dr. E. M. Clark, is faculty adviser to the organization, and Ted Pebworth of Homer is president.

"Do you know that I haven't received my thank-you note from Grace Kelly yet?"

AED Discusses Career Planning

An open meeting of Alpha Epsilon Delta, the national honorary pre-medical society here on the campus, was held Thursday, September 27, for the purpose of introducing two new initiates, Clifton C. Nugent and Paul Snow, and acquainting those who are interested in medicine and its allied fields with the society and its workings.

After a brief history, president Lee Popejoy turned the program over to vice-president Don Parks who introduced the speakers of the evening, Dr. Charles L. Black, prominent local surgeon, and Dr. William Tinney, local dentist.

Both men stressed the value of a sound pre-medical background in their address. The same theme was enlarged upon by Dr. Mary Warters, AED's faculty advisor. Dr. Warters also suggested the value of the fourth year of college as a maturing influence and one not to be overlooked in the planning of the pre-medical cirriculum.

The society is planning a similar meeting for the spring semester. Information on this program will be given out later.

Junk That Razor

Beards are now fetching $5,000.00 an ounce.

This super price tag results from a nation-wide search by a New Jersey firm for men with beards 3 months old or more.

Ronson Corporation, in newspaper ads across the country (Sept. 25), offers $5,000.00 (five thousand dollars) per ounce for the privilege of shaving the beards of men selected for an electric shaver commercial on a network TV program.

In addition to the heavy per-ounce payment, selectees get an all-expense-paid trip and 2-day stay in Hollywood, where the TV program originates, beginning October 4.

Centenary Coed Awarded Prize

A Centenary freshman, Miss Patty Rusheon, also known as Miss Bossier City, came in second in the finals on Teen Time's talent contest, sponsored by KSLA, Shreveport, La.

As her winning number, Miss Rusheon played Happy Birthday in several novel ways.

She was awarded a $25.00 saving bond for winning second place.

THE ENGLISH PROFICIENCY TEST WILL BE GIVEN ON MONDAY, OCTOBER 8, 1956, IN ROOM 114 OF THE SCIENCE BUILDING FROM 8:00 A.M. TILL 10:00 A.M.

The following people **must** take the test:

1. All juniors who do not have an average of B or better in freshman English.
2. All seniors who should have taken it last year but did not do so.
3. Second semester sophomores who do not have the required average in freshman English and who wish to take it.
4. Any candidate for a degree at Centenary who may have previously failed the test.

THE PASSING OF THIS TEST OR APPROPRIATE ADDITIONAL WORK IN ENGLISH IS A REQUIREMENT FOR GRADUATION

Each student should bring to the examination room lined notebook paper, fountain pen, ink, blotter, and a dictionary.

Any inquiries about the examination may be directed to the following members of the English Department:

Dr. E. M. Clark
Dr. Lee Morgan
Dr. John Willingham

Obscurity Gives Stagnant Award

Obscurity University, Obscurity, La. October 5, 1956.

The State Association of Retired Librarians today bestowed their highest award of merit on the Obscurity University campus bookstore at a banquet held in the Association's lodge on Green Dolphin Street here in Obscurity.

Association president Alfred E. Newman presented the coveted Spillane Service Award to S. R. Stagnant. Stagnant is well known to the students and faculty of O. U. by the more familiar title, "Speedy," a nickname given him by a student after observing him in action.

Stagnant was called to the campus this fall after a faculty meeting condemned the inadequate facilities of the bookstore. Several professors believed the capacities of the bookstore could be increased to the point where a majority of the students would have their complete complement of books by mid-semester.

In Obscurity "Speedy" went right to work. He observed that the students were holding back from buying their books until the big rush was over because the bookstore lacked sufficient seating capacity in the waiting room. To help while away the hours of waiting, a modern beautifully furnished and air-conditioned ante-room was added to the existing bookstore, complete with copies of **The Police Gazette, Ladies Home Journal, Readers' Digest, Rod and Custom,** and other publications of interest to the liberal arts student. For freshmen lacking a thorough training in high school English, a TV set was also included.

New equipment was installed: automatic steel doors designed to snap shut precisely at closing time, and an electrically heated, thermostaticly controlled floor to make languid students step along.

Next Stagnant began whipping his hand-picked staff of students into tip-top shape. Late at night, during the early part of the fall, Stagnant could be heard barking sharp commands in the now famous "Stagnant Book Locating Drill." By the opening of the fall semester the bookstore was keyed to a fine edge of efficiency.

The results were phenomenal. One student, observing "Speedy" at work, commented, "It's unbelievable! The man must have six arms."

Only one word of regret was heard on the campus about the new regime at the bookstore. One coed, who prefers to remain unnamed, fears that the campus will miss the quaint, easy-going touch of the once ivy-covered and cobwebby bookstore. Sentimentally, she reminisced, "That bookstore saved my life once. I had been standing in line for three hours trying to buy a pencil with which to do my algebra, when I received the news that my dorm (a somewhat shaky temporary establishment, called South Plantation Hall)* had collapsed."

Upon receiving the handsome dust-and-rust colored loving cup, Stagnant modestly quipped, "Ah, shucks, we ain't THAT fast."

*

Editor's Note: A prized Elvis Presley record collection and one gross of "I Like Ike" buttons were lost in the accident. Several freshmen girls were also injured.

Freshman Spirit

During the 1956 "hazing" period there has been a notable lack of interest on the part of both the upperclassmen and the freshmen in those activities which have been so important in the formation of school feeling in the past.

Perhaps those of us here have not had sufficient experience to state that there is a trend developing in any direction. However, regardless of trends, there has been evidence to indicate insufficient interest.

Freshmen have not worn beanies or carried handbooks; freshman men have failed in many cases to get the regulation haircut; and the upperclassmen have done little to encourage freshman spirit.

The Student Senate in its last meeting deplored what it felt was a decay of pride in the school. They said that school pride has rested to a great extent on the pride of the freshman class and that the older students can do much to encourage this feeling but have not.

Perhaps one may wonder why there need be so much furor about "school spirit." Such a question has many ramifications and cannot be answered simply. Certainly not the least of these is the benefit that can be derived from an alumni group which is proud of the college and interested in it. School spirit also influences the reception a degree receives after commencement.

One other thing must be added to the above generalizations and abstractions. That is that the freshmen have planned a dance. In this way the freshmen are applying their own best treatment, for such activities will be the cure for the above complaints.

Student Senate Minutes

The October 2 meeting of the Student Senate was held after dinner in the cafeteria. Nominations were made for the Student-Faculty Committees. These committees are: Chapel and Religious Life; Discipline; Lyceum; Student Affairs; Student Publications; and Physical Welfare and Intramural Sports. These names will be submitted to Dr. Mickle.

President Juan Watkins read a letter concerning the talent show from Dr. Rice. A report from Juan was made about transportation to the basketball games.

A discussion about the cheerleader elections was held. The question of having all girl cheerleaders or of having three boys and three girls will be submitted to the student body on Thursday in chapel.

The Student Senate nominated and elected by acclamation Coach Delaney as their faculty advisor.

The next meeting will be Sunday at 5:00.

Respectfully submitted,
Gail Thornton, Secretary

The Centenary College
Conglomerate

EDITOR-IN-CHIEF
Dick Morris

ASSOCIATE EDITOR
Paul Snow

SOCIETY EDITOR
Mary Ann Wilhelmi

SPORTS EDITOR
Bob Durand

FEATURE EDITOR
Penny Todd

AMUSEMENT EDITOR
Ted Pebworth

FEATURE EDITOR
Melinda McLeod

ART EDITOR
Frankie Stephens

PHOTOGRAPHER
Eddie Deese

CUB REPORTERS: Paula Martin, Margaret Phelps, Carolyn Brock, Zina Hengy, Bill Mason, Mary Beth Bomar, Jerald Slusher, Lynn Wilcox, John Johns, Mary Kat McCain, Sharon Victory, LaNelle Ford, Janet Chambers, Jane Hutchinson, Jim Holmes.

BUSINESS MANAGER
Betty Lou Bentley

CIRCULATION MANAGER
Barbara Meades

BUSINESS STAFF: Coan Knight, John Johns, Frankie Stephens.

(Note—Communications or comments from the student body or faculty on any subject are welcome. Letters should be under 300 words and typewritten if possible. All letters are subject to editing to meet space requirements. Each letter must be signed although signature will be withheld on request. No letter will be returned unless called for personally.—Editor.)

CENTENARY SPORTSCOPE

by Bob Durand

A FAVORABLE RESPONSE—NOW WHAT?

The ideas and suggestions presented in this space last week have had nothing but favorable criticism from those who have taken the trouble to tell this writer what he or she thinks. Only one thing is troubling us—No one so far has volunteered or offered to get behind the project and give it that all important push.

Some of the comments which have reached the all-receiving ears of Sportscope run something like this: "Great idea. It's about time Centenary did something like this to back the basketball team." "It's just what we need to build up spirit in the student body." "The parade and bonfire would do a lot towards getting the backing of the entire school."

In fact, ROTC Cadet Sergeant Joe Gray became the only "volunteer" so far when he offered his drill team to march in the parade, stand guard at the bonfire, perform the flag-raising ceremonies at the game, and possibly put on a halftime show. Wow! Isn't that wonderful! The only hitch is that the drill team can't take everything on at once. One other comment was heard: "It's a fine idea, but who's going to run the show?"

Yes, who is going to run the show? The student senate? Well, they have an awful lot on their shoulders already. However, the senate could give their backing to the project and possibly come up with some ideas as to who could take charge.

From talking with different people however, Sportscope has come up with a few ideas which might serve to get the show rolling. Each class—freshman, sophomore, junior, or senior—could each take on some aspect of the big day. For instance, the senior and junior classes could handle the parade. The sophomores could be in charge of the car caravan to the Youth Building and the pre-game festivities, and finally it would be the freshmen chore to build the bonfire and stage the rally.

Handling the "big day" in this way might even set a precedent for future years on the Centenary campus. It might become traditional at the beginning of each basketball season for each class to take on the responsibility for one aspect of the first game festivities.

These are just suggestions, remember, but they could become realities in the form of one of the big events on the college calendar each year. Sportscope also believes that once this idea begins to grow and a few students get behind it and push hard, it will become a "snowball" and become such a big event that it might even turn Shreveport into a "basketball-crazy" town, just as Dallas becomes a football-crazy town during the Fall.

One other item on the agenda before we drop the subject (for now). A "big day" like this should have a name. Anybody have any ideas? Perhaps something like "Centenary Day" or "Gent's Day" or anything with a catchy title that would sum up the festivity of the day into one or two words. We will welcome any suggestions and the best ones will be listed in this column next week.

* * * *

INTRAMURAL FEVER—OR IS IT?

Centenary's Intramural program will get underway Monday—or at least it is scheduled to start then. There is only one hitch. By last Tuesday, only one team had submitted their entry for touch football. It wouldn't be much of a competition with only one team.

Sportscope is sure that by deadline time Monday noon, there will be other entries in the grid lineup—at least we hope so! However, the girls' intramural program (in volleyball) doesn't officially begin until Wednesday, and yet four teams are entered with as many as 60 girls turning out for practices. Howsabout that, men?

The touch football games on the upper field across from the Dramatics Workshop always are a Fall highlight on the Centenary campus. It would be a shame if only a few teams were entered in the competition. Any organization of students or faculty is eligible, so let's get those entries in! Further information on 'murals can be found elsewhere on this page.

302-04 Texas St. Harbuck SPORTING GOODS, INC. "YOUR SPORTS SPECIALISTS" Phone 2-8765

Opener

Intramural Grid Show Is Monday

Centenary's 1956-57 Intramural program will swing into action Monday—only if enough teams have signed up by noon.

Up to press time, only one football entry had been received in the Intramural office—that of the Baptist Student Union. The absolute deadline for entries is Monday noon in the office. A list of the team members and the team manager must be turned in along with the entry.

The men's Intramural council will meet Tuesday evening at 7 p.m. in the Intramural office to decide upon the year's program and to elect the officers of the council. It is required that representatives of all teams—preferably the manager—be present at the council meeting.

The Intramural council is composed of Intramural Director Doug Mooty, the student intramural manager, and the team managers.

Applications for the post of student manager are still being accepted. This job consists of acting as field supervisor, assisting in schedules, keeping 'mural records and results, and checking on equipment.

Anyone interested in the post should contact either Dr. Sidney Rice or Doug Mooty in the Athletic Department immediately.

The duties of the team managers are to serve on the council, notifying members of his team of date, place, and time of contest, arranging postponed game rescheduling, keeping the participation lists for his organization, and for informing his team of the intramural rules and policy.

Any student is eligible for 'mural competition except professionals and present varsity team members in their particular sport. New names may be added to the rosters of teams until Monday following the first day of play.

No student may compete on more than one team in any one sport.

Throughout the year, intramural competition will be held in touch football, basketball, volleyball, horseshoes, softball, badminton, golf, tennis, ping pong, and handball. "Possibles" on the intramural calendar are archery and track.

As many as 15 organizations have competed for intramural honors in the past. Awards are given to the winning teams with a sweepstakes trophy being presented to the organization having accumulated the most team and individual points during the year.

Help Wanted

The inside angle of the Centenary sports scene, fine working conditions, and a chance for advancement can be yours as a sports writer for the Conglomerate Sports Staff. Positions are still available for those interested.

CONGLOMERATE Sports

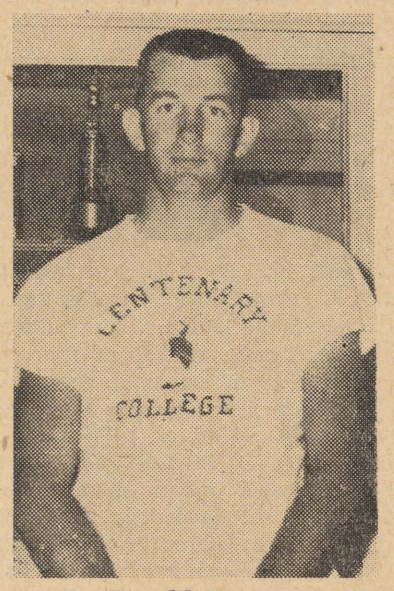

Harold Mooty

Gent Mentor Harold Mooty Is Favorite

Third in a series, "Know Your Athletic Department"

The man voted most likely to succeed in the basketball coaching profession—as Centenary students would have it—is none other than Gent mentor, Harold Mooty.

Taking over the reins of the Gentlemen last season, the crew-cut, likeable coach guided them to a 20-won, 7-lost season including NAIA regional playoffs.

Harold came to Centenary from Marion Institute in Alabama where he had coached basketball and baseball for three years, and football for one year.

He previously had captained both the football and basketball teams in high school, had gone to Marion where he made All-SEC Junior College and finished at Centenary, making the All-Gulf States Conference team and was captain his senior year.

As for the present, Coach Harold says that the Gents are this year making the "big step toward big-time basketball." As to his prospects, well—practice will open Oct. 15. Wait and see

Organize Class In Weightlifting

Any muscle men—or would-be muscle men—who are interested in weightlifting and in forming a special class should contact Dr. Rice in the Athletic Department for information.

Dr. Rice hopes to be able to from a special group to meet at a specified time for PE credit. A special room to handle the art of weightlifting as well as all necessary equipment is furnished to all who are interested.

FLOURNOY JEWELERS
519 Marshall St.
3-0613

Next Week

Fall Tennis Tourney Is Scheduled

A new inovation in the Centenary sports scene will come into being next week. The Physical Education Department will sponsor an all campus tennis tournament to be held during the week of Oct. 15-20.

All varsity players, as well as anyone else on campus who wishes to participate, will be eligible. If the demand for entries is great enough, there is a possibility of two divisions for "A" and "B" class players.

It is also hoped that the interest in a tournament for the girls on campus would be great enough to warrant a special division.

PE Department head Dr. Sidney Rice announced that all entries should be made in the Intramurals office or his office by Friday, one week from today.

The Fall Tennis Tournament, as it will be called, will be held on the Centenary courts next to James Dormitory.

Dr. Rice will be coaching the Gent netters in the spring, taking over the job from Gene Perkins, who has since gone to Baylor University.

The Centenary racquet squad ran into its most disastrous season last spring, when they were unable to win a match in 11 outings. Dr. Rice, however, is hoping for a big improvement this year.

Wildcats Added To Cage Slate

Centenary's cagers added another game to their schedule last week when it was announced that Louisiana College would meet the Gents on February 22 at the Hirsch Memorial Youth Building on the State Fair Grounds.

The Wildcats from Pineville had a mediocre record last season, although they upset Louisiana State in a season opener.

GO COOL — GO CLEAN
DELIVERY SHIRT SERVICE
GO
PEERLESS CLEANERS
Phone 7-2791
517 E. Kings Hy. S & H Green Stamps

DAIRY QUEEN
A Treat For Taste
A Food For Health
C. R. Nichols and L. E. Day
2705 CENTENARY
"Northwest Corner of Campus"

Report From Danish Exchange Scholar Given

EDITOR'S NOTE:—The writer of this article is an exchange student from Copenhagen. He was editor of his school paper for two years and is writing this article in his own words.)

An English lady travelling in Germany was asked by an amiable German woman, "What do you, as a foreigner, think of Germany?"

"I am no foreigner; I am English!" answered the proud Briton.

A proverb says: "When in Rome, do as the Romans do."

I will try not to be like the British lady and I will do my best to "do as the Romans do" without throwing away my character as a Dane.

And who is "I"? I am Niels E. Hansen, exchange student from Denmark. The editor asked me to write something about myself and as I have an idea of how interesting it will be to read I shall make it as brief as possible.

I am 6 feet, weight: about 153 lbs.; distinguishing marks: can't dance rock and roll.

Besides, I am 18 years old and graduated from a Danish High School this spring.

How did I come to the U. S. A.? Well, I sent in my application to the Denmark-America Foundation, was recommended by my headmaster, and was so lucky as to receive a scholarship. My travel was paid by you, (a Fulbright Travel Grant under the Department of State, Washington, D.C.) so please remember next time you smoke a cigarette that by paying your tax in that way you are contributing to my travel. Thank you!

At Centenary I received the M. L. Bath - Rotary International Scholarship, which covers tuition, meals, cash, and room for one year. It is, of course, an enormous chance to get, and it is very useful to me. I intend to become a physician. It will take about seven years, and during those seven years we study nothing but medicine. It is not, as in the U.S.A., where pre-meds study history and English besides medicine. Therefore, I am very grateful to be able to study literature, history, psychology, and arts besides my proper subjects: chemistry and biology.

I will now refer to the story in the beginning of this article. I will do my best not to be as superciliious and self-satisfied as the British lady, but, on the other hand, if I should not be able to act as a native American, please remember that I have never seen rock and roll before.

"I feel like a Coke. Do you?"

Of course. Most everyone does—often. Because a few moments over ice-cold Coca-Cola refresh you so.

It's sparkling with natural goodness, pure and wholesome—and naturally friendly to your figure.

Feel like having a Coke?

BOTTLED UNDER AUTHORITY OF THE COCA-COLA COMPANY BY

SHREVEPORT COCA-COLA BOTTLING CO.

"Coke" is a registered trade-mark. © 1956, THE COCA-COLA COMPANY

Dear Coolies:

"The time has come," the Walrus said, "to speak of many things—of shoes, and ships and sealing wax, of cabbages and kings . . .

Too bad Lewis Carroll did not know about the intramural sock hop. He would have sent Alice, I'm sure, with the Madhatter in the socks of the knave of hearts. It is tonight at 8 o'clock. Entertainment is guaranteed to take you through the looking glass!

Away from fantasy for a while and on to the Greeks. At the Kappa Sigma final rush party, the national Worthy Grand Master made an address. The district Grand Master was also there.

Kappa Alpha will have a banquet at Smith's Cross Lake Inn.

House managers have been elected by the Zeta Tau Alphas. They are Linda Scurlock and Mary Ann McClendon. Congratulations are due Ormand McElroy. She is pinned to Bob Robinson.

A toast was made from the Chi Omegas' new coke machine to Martha Dillon. Dickie Finn has pinned this beauty. Announcement was also made by the pledge class president, Jeri Cassidy, that the annual pledge car washing will be soon. If your auto needs a bath, please contact any Chi O pledge.

My boss is walking on cloud 23. We would ask him to float with us on the green one numbered 29 except that it's reserved for, shall we say, the unattached. Dick Morris and Frankie Stephens are engaged. Hope the left hand is not too heavy, Frankie!

Next week ist der beginnen uf den Intramural games. Men's football games start on Oct. 8 while the women's volley ball tournament commences on Oct. 10. Let's haben guten turnouts mit grossen cheers.

Another sport(?) that has gained in popularity with the ladies and gents is the rodeo. Miss Jan Cook (we won't call her hearty this time) has made mucho plans for a week-end jaunt to Ringgold for the fair and rodeo. Willy Wakeman and Jackie Huckaby have made plans to attend.

Green grass and crababbples! Must I give up my crusade for the juke box repair . . . if so, I have another one. How about a parade with floats and fancy for the opening basketball game? Over the typewriter we hear snitches of plans for each Greek organization and campus club make up one. It is loads of fun. Ask the young Republicans about it.

Here's to dreams and drinks . . .

Toodle,
Wee Willy

P. S.—Thanks to J. H. for her help.

MUSICIANS

Anyone interested in playing the sax, clarinet, or piano in a small dance combo, please contact Jimmie Corbin in the geology department, or call Homer Thomas at 8-6772. Persons who play by ear preferred.

Autumn Retreat; Worship Planned

The Centenary Baptist Student Union, whose aim it is to encourage each Christian student to deepen his own spiritual life and to share his faith with others, invite all Centenary students to attend the Noontime Devotional period held at the B.S.U. Center at 2907 Woodlawn from 11:55 until 12:15, Monday through Thursday.

The speakers scheduled for the next week are:

Monday, Oct. 8—Dr. Woodrow W. Pate, Professor and Head of the Dept. of Commerce and Economics.

Tuesday, Oct. 9—Miss Myra Gulledge, B.S.U. Director at Northwestern.

Wednesday, Oct. 10—Delton Pickering, Centenary student and Chief Justice of the Honor Court.

Thursday, Oct. 11—Mr. Vernon Cates, Instructor of Chemistry at Centenary.

The Centenary B.S.U. is also planning to attend the Louisiana B.S.U. convention to be held at the First Baptist Church in Lafayette, La. on October 26-28. The group plans to leave Friday afternoon about 12:00. The main speaker is Jack Robinson, an All American Olympic star who is pastor of the First Baptist Church in Augusta, Georgia.

Larry Gibson, local B.S.U. President and state B.S.U. devotional vice-president, will speak Saturday morning on his experiences last summer while working in a cannery and with the churches in California.

Art Exhibition Is Being Given Now

An exhibition of fine watercolor paintings from the Brooklyn Society of Artists is now on display in the periodical room of the Centenary library and will remain there through October 18.

These paintings by nationally known women artists represent a wide variety of styles and subject-matter ranging from the realistic details of "The Shell" by Ruth Taylor to the extremely abstract "Nocturne" by Naomi Lorne.

Outstanding in the group is the work of Greta Matson, author of a recent article in the magazine, **American Artist.** Her "Thoughful Mood" and "Dressing" are beautiful without straining to be "pretty."

The show is sponsored by the Shreveport Woman's Department Club and the public is invited.

SUCCESSFUL STEAL

Enthusiastic Centenary rooters managed to pull off two successful animal-napping raids on other campuses last winter, capturing both the Southern State and the Tech mascots.

Hearne's
SHREVEPORT

PARAKEET SPECIAL—$1.49
And Your Complete
AQUARIUM NEEDS
At
PET VILLAGE
111 E. Kings Hwy.

Norris Clothiers
Phone 8-8512
Opposite Campus On
East Kings Hwy.
EVERYTHING FOR THE
COLLEGE MAN

The Drake Company
PRINTERS-STATIONERS & OFFICE OUTFITTERS
Shreveport, Louisiana

Carter-Webb Win Elections

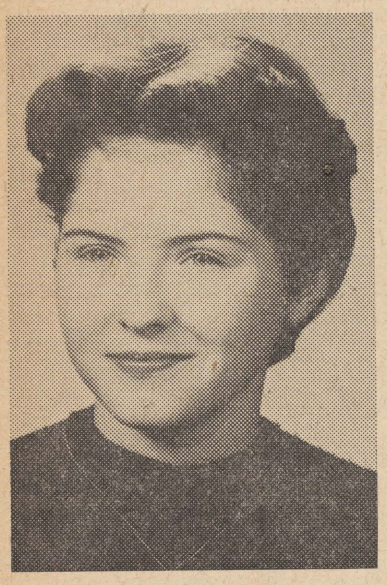

MARY JANE CARTER

Sponsors Elected By ROTC Cadets

Mary Jane Carter of Blanchard was elected sponsor of the Centenary ROTC Corps and will receive the rank of honorary lieutenant colonel.

Company sponsors, who will receive the rank of honorary captain, were elected in the same election. Senior Joanne Zaenglein, Shreveport, will march with the band company as she did at Byrd four years ago.

Dot Akin, a sophomore from Shreveport, was elected by the men of "A" Company to sponsor them for the coming year.

Pattie Rusheon, Bossier City, is the only freshman to be elected sponsor this year. She will serve with "B" Company.

The only sponsor returning from last year will be Martha Dillon, a sophomore from Shreveport. She was elected by "C" Company.

Finally the men of "D" Company elected Mary Joe Robinson, a junior from Shreveport, as their honorary captain.

Other coeds nominated were Marcia Eubanks, Shreveport senior, for battalion sponsor; Pat Leigh, Shreveport, "A" Company; Pat Glenn, Center, Texas, also for "A" Company. Company "B" nominated Mary Beth Bomar of Bossier City and Mary Ann McClendon of Shreveport. Members of "C" Company nominated Betty Claire Rhea of Minden and Marjorie Woodfin of Marshall, Texas.

In "D" Company Martha Turner of Shreveport was nominated. The ROTC band members also nominated Beverly Norman of Bossier City and Mary Lou Jones of New Orleans.

The battalion sponsor last year was Margaret Poss, now Mrs. Larry Teague.

o

Camera Club

Photography fans take note. Again this year a group of students are trying to form a photography club. We will have the use of the college's dark room. We have an omega enlarger, chemicals, photographic paper, developing tanks and a supply of running water.

If you are interested in forming this organization contact Dr. Donald Emerich, Eddie Deese, Paul Snow, or just drop a note by the Conglomerate office.

The Centenary College

Conglomerate

Vol. 51 Centenary College, Shreveport, Louisiana, Friday, October 12, 1956 No. 4

Centenary Students Take Top Honors

During the past week two of Centenary's seniors were elected to top positions on the campus. They are Mary Jane Carter and Jack Webb.

Miss Carter was elected by the men of the R. O. T. C. as their battalion sponsor, and Webb was elected president of the senior class.

During her stay on the campus Miss Carter, who is well known and liked, has been active in many school organizations. Among them are Alpha Sigma Pi, freshman and sophomore honor society; Phi Beta, honorary dramatics and music group; Zeta Tau Alpha; Baptist Student Union; and Intramurals. She also has served with the choir as accompanist.

Miss Carter, who is better known as "Little Bit," is majoring in piano and is from Blanchard.

Webb, who is from Vidor, Texas, and El Dorado, Ark., is a geology major. He is drum major of the band and cadet captain commanding the R.O.T.C. band.

Other organizations of which Webb is a member are Kappa Sigma; Sigma Gamma Epsilon, geology fraternity; Omicron Delta Kappa; Methodist Student Movement, Intramural Council, and Tennis Varsity.

He has previously been elected to Who's Who, head cheer leader, and treasurer of the Student Senate.

Both students have expressed their appreciation to those who nominated them and have said that they feel that these honors are among the highest which could be accorded them.

JACK WEBB

Officers Elected By Student Body

Jack Webb of Vidor, Texas, was elected senior class president for the coming school year in the campus run-offs Wednesday.

The vice-president will be Marjorie Bengtson, of Winnsboro, and the secretary will be Marcia Eubank of Shreveport. The class elected Dean Busboom of St. Joseph, Mo., to serve as treasurer. Elton Dry was the only other nominee.

Others nominated for offices were Joe Dobie, El Dorado, Ark.; Mickey Ousler, Shreveport; and Delton Pickering, Houston, for president. Mary Helen Hayes of Shreveport and Jane Thompson, Winnfield, for vice-president. Genevieve Palmer of Shreveport and Mignon Harper of Baytown, Texas.

Ted Hughes of Benton, La., was elected to serve as president of the junior class this year.

As vice-president, the class elected Mary Joe Robinson of Shreveport. Ney Bailey of Shreveport was elected to serve as secretary. Charles Wilder, of Monroe, was elected to be treasurer.

Others nominated were Charles Lindsay of Shreveport, president; Mary Ann Wilhelmi, Shreveport, vice-president; Carolyn Williams, Shreveport, secretary and Sammy Trombetta, Shreveport, treasurer.

The sophomore class elected Larry McKinstry, of Bastrop, president in Wednesday's runoff election over Sammy Maxey of Minden.

Martha Turner of Shreveport was elected vice-president of the class defeating Martha Dillon and Sharon Victory, both of Shreveport, in the primaries, the only case of that kind in this year's election.

Serving as secretary will be Cecile Plummer of Lake Charles.

Also reaching the runoffs was Emma Lou Stewart, of Springhill. In the election of treasurer, Francis Kelker of Shreveport was elected over Tommy Sibley of Shreveport.

Others nominated were Bill Gaines of Oil City, president; Windene Nicholas of Amarillo, Texas, secretary; and Larry Doyle, Longstreet, and Jerry Woods, Tyler, Texas, for treasurer.

The freshman class elected L. W. Fletcher of DeRidder, president of the class, Wednesday in a runoff with Benny Hudnall of Baton Rouge. Others nominated were

(Continued On Page Four)

Rare Books Given College Library

The Episcopal Church of the Holy Cross, Shreveport, and Mrs. Ruby Fitzgerald, Bossier High School science teacher, have donated a number of valuable books to the Centenary College Library.

The books from the Church of the Holy Cross include the following: "Oxford American Prayerbook Commentary," by M. H. Shepherd, Jr.; "So Great a Good," a history of the Episcopal church in the Louisiana area by Carter and Carter; "The Episcopal Church in the United States," by J. T. Addison; "The 39 Articles," by E. J. Bicknell, and "The History of the Christian Church," by Walker.

A four-volume set of "The National Portrait Gallery of Distinguished Americans," given by Mrs. Fitzgerald, contains biographical sketches and steel-etched portraits of famous American statesmen, including Josiah Johnson, Louisiana senator, and William C. Claiborne, one-time governor of the state.

Mrs. Fitzgerald also gave two volumes of "History of Indian Tribes of North America," by McKenny and Hall, published in 1854. George Davis, acting librarian, said that these books contain hand-colored and lithographed plates which are some of the finest examples of 19th century American lithography.

These rare and valuable books have been added to the regular collection of the Centenary library. The college has expressed its thanks to both the Church of the Holy Cross members and to Mrs. Fitzgerald for their donations.

Episcopal Group Honors Bishop

Last Tuesday evening, the Canterbury Club held a reception in honor of the Rt. Rev. Iveson B. Noland, who was visiting this campus to speak at Religious Life Week Services. Bishop Noland is in charge of Christian Education in the Diocese of Louisiana, and as such is greatly interested in the various Cantebury groups.

The club was able to welcome the bishop in a recently redecorated room in the Religious Building. This redecoration is due to the generosity of various Episcopal lay men and women in Shreveport who donated both furniture and money to Canterbury.

Several of the local clericus, including the club's spiritual advisor and chaplain, the Rev. Frank Hipwell of Holy Cross, were present at the reception and at the three chapel services during the week.

The Canterbury Club has scheduled a party for Sunday afternoon. It will begin with Evening Prayer and a business meeting in the club room at 3:00 p.m., and the members will then drive to Thorpe's camp, south of town, for an outdoor supper.

This year, for the first time, the club is publishing a newsletter, the **Canterbury Pilgrim**, every week. Copies are being mailed to all members of the club, Episcopal clergymen in Shreveport.

ALPHA SIGMA CHI MEETING SOON

Members of Alpha Sigma Chi are asked to attend a very important meeting in room 310 of the science building, Tuesday, October 16 at 9:15.

A new constitution will be designed and the qualifications of the new initiates discussed and voted upon.

Copeland Named Band President

The Centenary College Band has elected John Copeland of Shreveport, as president; Jack Webb of Vidor, Texas, as vice president; and David Swanzey of Center, Texas, as secretary-treasurer.

Members of the 1956-57 Centenary Band were announced by Director B. P. Causey. The members are as follows: Cyril Arnold, clarinet; John Copeland, baritone; Napoleon Lawrence, cornet; Mary McClendon, flute; Robert Price, French horn; William Pringle, trumpet; Tommy Pye, baritone; James Riley, trombone, and Phyllis Simmons, clarinet, all of Shreveport.

Other members of the band are the following: John Ballard, Marshall, Texas, bass; Robert Beaman, Bolivar, Mo., trumpet; Lu Bogue, Jefferson, Texas, drums; Charles Byrd, Many, trumpet; William Caprenter, Winnsboro, clarinet; Steve Cook, Texarkana, Texas, trumpet; and Donald Cox, Homer, trumpet.

Also, Lewis Fletcher, DeRidder, oboe; Mickey Hooten, Little Rock, Ark., oboe; Bennett Hudnell, DeRidder, trombone; John Johns, Mansfield, clarinet; Dan Morse, Winnsboro, saxaphone; Margaret Gail Preston, Leesville, clarinet; George Roberts, Alexandria, clarinet; Alvin Smith, Leesville, trumpet; David Swanzey, Center, Texas, trumpet; Jack Webb, Vidor, Texas, drums, and Nancy Carroll White, Leesville, clarinet.

It was announced by Causey that additional members will be added as the semester progresses. The schedule of concerts to be presented by the band will be announced later.

"....AND THIS CHAIR, MADAM, IS DESIGNED FOR THOSE COLD LONESOME NIGHTS IN THE DORMITORY...."

German Reunification

Following the Second World War a conquered Germany was divided among victorious allies, and disposition was made at the Potsdam Conference of certain eastern German land.

Today, after a decade of reconstruction, Germans are crying for reunion. Public opinion, insofar as it can be judged from newspapers, government bulletins, and personal contact, seems to indicate an overwhelming desire for reunification on the part of the German people.

The area which Americans know as eastern Germany is commonly called central Germany by the Germans themselves. Their eastern Germany is the area controlled by Poland. There is constant agitation on the part of the Germans to keep the issue alive and before the public.

However, most other Europeans fear reunification on the grounds that to reunite, Germany must be free from both East and West and that such an independent nation, fully recovered and united, would be a threat to European security.

In response to such claims Americans say that there can be no significant, independent state in western Europe. In a world containing a balance of power between two factions, any nation of consequence must gravitate to one side or the other. This opinion is probably most valid.

Taking such a view as a basis, America must make an exceptional effort to gain Germany's beneficial services. First, she must certainly champion German reunification, and after it is a fact, she must attend German policy closely with support and guidance. She must make Germany an active member of the United Nations so that her government may be easily viewed by the world.

Germany must be made an ally, for she will not only be effective, but essential in any future world contest, and her aid can be obtained by skillful effort of the American government.

Chapel Services Held By Catholics

Catholic students have been observing Religious Life Week this year by holding a series of lectures while the other students are at Chapel services.

Father J. B. Gremillion, Dr. and Dr. Holoubek and Father Gerad Baudoin were the guest speakers for the three day event.

Father Gremillion spoke on the importance of Catholic Literature in the early centuries of Christianity; Father Baudoin spoke on the existence of God; Dr. and Dr. Holoubek presented slides and spoke on "A Doctor's Interpretation of Calvary."

Mickle to Show Choir Pictures

Of special interest to the parents and friends of the choir members will be a public showing of the colored slides taken during the Centenary College choir's summer tour.

The slides of scenes of the Far East visited by the choir members will be explained by Dr. Mickle, who accompanied the choir on their trip. The slides will be presented in the auditorium of the Science Building on the Centenary campus Friday at 8 p.m.

The program is open to the public, and no admittance will be charged. All interested parties are urged to attend.

ROTC Nominees Express Feelings

The excitement of being elected an ROTC sponsor is indeed an unforgetable time in any girl's life. Even the experience of being a nominee can prove quite thrilling when one realizes the honor she receives in simply reaching the finals of such an election.

The choice of battalion sponsor in particular is one of great interest to those concerned as well as to the other students on the campus. Finalists this year were Mary Jane Carter and Marcia Eubanks. Each feels very privileged by her nomination and expresses sincere thanks for the opportunity to run for such a position.

Miss Carter contends of her honor, "It's just like a good dream. I am very pleased."

Miss Eubanks, "happy for the other girls" who were chosen to run in the sponsor finals was "shocked" when she was informed of her nomination. She speaks for her companions in saying, "We all considered it an honor to be nominated."

BULLETIN

Centenary Graduate William Harwell, head of chemistry laboratories at Confederate Memorial Medical Center, has just donated an extensive book collection to the college library. The collection includes such works as **The Faery Queen, Faust,** and **Crime and Punishment.**

Concert Tickets Being Sold Now

Five local business establishments are now selling tickets for the annual "Rhapsody in View" concert of the Centenary College Choir.

Stores in downtown Shreveport which have been designated as sales headquarters are the J and S Music Store, Selber Brothers department store, Harbuck's Sporting Goods store, and the National Shirt Shop. Russell's Rexall Drug Store, formerly Greenwall's, at 1269 Texas Ave. in the West End Shopping Center, also in handling ticket sales.

The concert which is sponsored by the Shreveport Lions Club will be presented Monday and Tuesday, October 29 and 30 in the auditorium of Byrd High School. Proceeds from the sale of tickets will be used to finance the Lions Club sight conservation program and to purchase needed equipment for the choir.

A number of school choral groups have indicated that they plan to attend the concert in a group this year, and special student tickets are available at fifty cents each. Grade, high school, and college may use the student ticket. Regular adult tickets will be sold for $1 each.

Potpurri Women Hear Don Brown

Mr. Don Brown, head of Centenary art department, spoke at a recent meeting of the Potpurri Club on the subject of "Red River Campaign during the Civil War."

He gave an interesting account of how General Sherman led 19 federal boats and 40 transports down Red River, which culminated in the Federal's defeat at the Battle of Mansfield. General Sherman then retreated along Red River destroying homes, barns and villages on his way back to Georgia.

Centenary Alum Gets Scholarship

Joe Kirkland, a 1956 graduate of Centenary College, has been awarded a scholarship to the New England Conservation of Music in Boston, Mass. Kirkland has begun studying there for his master's degree.

He is the son of Mr. and Mrs. Earl E. Kirkland of Huntington, Tex. Kirkland has been tenor soloist with the Centenary College Choir as well as at St. Mark's Episcopal Church. He recently made the Far Eastern tour with Centenary's choir. He has been a voice student of Mrs. Helen Ruffin Marshall and active in the Shreveport Civic Opera Assn.

The Centenary College
Conglomerate

EDITOR-IN-CHIEF
Dick Morris

ASSOCIATE EDITOR
Paul Snow

SOCIETY EDITOR
Mary Ann Wilhelmi

SPORTS EDITOR
Bob Durand

FEATURE EDITOR
Penny Todd

AMUSEMENT EDITOR
Ted Pebworth

COPY EDITOR
Paula Martin

ART EDITOR
Frankie Stephens

PHOTOGRAPHER
Eddie Deese

REPORTERS: Zina Hengy, Mary Beth Bomar, John Johns, Janet Chambers, Jane Hutchinson, Jim Holmes, Mary Kat McCain.
CUB REPORTERS: Margaret Phelps, Carolyn Brock, Bill Mason, Jerald Slusher, Lynn Wilcox, Sharon Victory, LaNelle Ford, Melinda McLeod.

BUSINESS MANAGER
Betty Lou Bentley

CIRCULATION MANAGER
Barbara Meades

BUSINESS STAFF: Coan Knight, John Johns, Frankie Stephens.

(Note—Communications or comments from the student body or faculty on any subject are welcome. Letters should be under 300 words and typewritten if possible. All letters are subject to editing to meet space requirements. Each letter must be signed although signature will be withheld on request. No letter will be returned unless called for personally.—Editor.)

CENTENARY SPORTSCOPE

by Bob Durand

ON PAPER THEY'RE GREAT!

The Centenary basketball squad will begin official practice on Monday and here's what Coach Harold Mooty has to say about the prospects: "We will be long on the short men, and short on the tall men."

Confusing? One has only to look over the heights of the varsity hopefuls to see what he means. A majority of the squad ranges between the measurements of 5-8 and 6-3 with only four surpassing it. Ordinarily, a situation like this would make any coach sit down and fret and tear his hair. But not Harold Mooty. If fact, if college teams were limited to players 6-3 and under, Sportscope would have the boldness to say that the Gents would be among the top ten in the country.

But that wouldn't be fair to the few tall players that Coach Harold does have. Let's take a look: Larry Teague is 6-5, a starter from last year and one of the best—if not the best—rebounders. Lester Ralph is 6-6 and got the individual high point honors for one game with 30 last year. Cecil Rhodes, a Fair Park alum, stands 6-6 and is deadly on a hook shot. And Morris Schrimshere, a Memphis State transfer, is 6-5 and has great potential.

Now let's look at the "shorties." Ron Viskoski, hero of the great ball thefts, comes into mind first. He stands only 5-10, but is dreaded by all the Gent opponents. And there is Dean Busboom at 6-3, always a threat and a great team player. How about 5-10 Frank Burgan, whose fabulous long set shot beat Tech last year. Not without mention are 6-1 Ernesto Landeros, 5-9 Jim Cassady, 6-0 Bobby Shulman.

But that's not all. The player whom Mooty predicts will be the most colorful player this year is 5-11 Milton "Chief" Williams who averaged 21 points a game for Tyler JC last year. A freshman from Ramer, Tenn., is 6-3 Bob Ingle who averaged 28 pointed per game at high school. And the runt of the crop is 5-8 Henry Gamble who dropped in 22 tallies a game at Marthaville. 6-2 Ron Hanning is another freshman who will be making a bid.

If past performances mean anything, the Gents should be headed for an even more successful season than last year. Practice starts Monday. Come and see for yourself.

"Coca-Cola does something for you, doesn't it?"

DRINK Coca-Cola

You feel so new and fresh and good — all over — when you pause for Coca-Cola. It's sparkling with quick refreshment . . . and it's so pure and wholesome — naturally friendly to your figure. Let it do things — good things — for you.

BOTTLED UNDER AUTHORITY OF THE COCA-COLA COMPANY BY
SHREVEPORT COCA-COLA BOTTLING CO.

"Coke" is a registered trade-mark. © 1956, THE COCA-COLA COMPANY

Gent Basketballers Open Drills Monday

Like the famous dragons of King Arthur days, so some 20 basketball stalwarts will be breathing fire and smoke when they take the floor of Haynes Gym on Monday for the Gents' first official practice of the 1956-57 season.

A nucleus of lettermen from last winter's squad which won 20 and lost only 7, plus several top junior college and freshmen prospects will serve to preview one of the most colorful, if not the strongest, team in Centenary's history.

Leading the 1956-57 version of the Gentlemen will be three regular starters from last season's team, Larry Teague, Ron Viskozki, and Dean Busboom.

And right behind that trio will be five others who saw considerable action during the last campaign, Les Ralph, Frank Burgan, Ernesto Landeros, Cecil Rhodes, and Bobby Shulman.

Others who will be making bids for the team from last year are Jim Cassady, Ken Doerner, and Tom Hubble.

The brightest new prospect on the campus is Milton "Chief" Williams, a transfer from Tyler JC, while three freshmen Bob Ingle, Henry Gamble, and Ron Hanning and a Memphis State transfer Morris Schrimshere will also be seen in action Monday.

Coach Mooty lost only three lettermen off last year's team—Jimmy Edelen, who was voted the most valuable player by his teammates, Monty Combs, and Gabby Hayes.

CONGLOMERATE Sports

Women's 'Mural Program Starts

The women's intramural program began on Wednesday, Oct. 10, with four enthusiastic teams—Alpha Xi Delta, Chi Omega, Independents, and Zeta Tau Alpha—who participated in the first two games of the volley-ball tournament.

The results will be published in next week's issue.

The women's intramural calendar is listed below for the convenience of those girls who want to get in some early practice.

VOLLEY-BALL
October 17th—2 games.
October 31st—Semi-finals.
November 7th—Finals.

BASKETBALL
(Practices Nov. 14, 21 and 28).
December 5th—2 games.
December 12th—2 games.
January 9th—Semi-finals.
January 16th—Finals.

SOFT-BALL
(Practices March 20 and 27)
April 3rd—2 games.
April 10th—2 games.
April 24th—Semi-finals.
May 1st—Finals.

PADDLE-BALL
Begin February 6th and finals played by March 8th.

PING-PONG
Begin February 4th and finals played by March 4th.

HORSESHOES
Begin March 25th and finals played by April 15th.

BADMINTON
Begin January 31st and finals played by April 29th.

TWO APPEARANCES

Hardin - Simmons, Northwestern State, and Louisiana Tech will each make two appearances in Shreveport to play basketball. Besides regular season games, each will compete in the LIT.

Jane Ladner Is New PE Teacher

Fourth in a series, "Know Your Athletic and PE Department."

Taking over as head of the women's health and physical education at Centenary this year is Miss Jane Ladner who comes with valuable experience and knowledge in women's sports.

She graduated from Emporia State Teachers College in Emporia, Kansas and then went to New York's Columbia University where she earned her MA Degree and was named to Delta Kappa Gamma, honorary professional teacher fraternity. Before coming to Centenary, she was head of women's intramurals at the University of Tennessee.

Mural Notes

Nine Teams Are Entered In Football

Nine teams are now entered in the Fall intramural grid race which is now scheduled to get under way Monday, according to new Men's Council President Joe Gray.

The Men's Intramural Council held its first regular meeting of the year Tuesday evening at which Gray was elected to the top post, Bob Brooks was named Vice-President, and Don Bush was elected to the secretary-treasurer position.

The council established the second and fourth Tuesdays of each month as their meeting dates with 6:30 p.m. set as the time.

The nine grid teams which are entered and will begin the season on Monday are Kappa Sigma I, Kappa Sigma II, Cossa's Robbers, Kappa Alpha, The Confederates, Lambda Chi Alpha, Baptist Student Union, Shafters, and Fits.

Schedules will be posted in the 'Mural office as soon as they are compiled and the manager of each team is responsible for informing his squad of the time and place for each game.

Tennis Tourney Entries Needed

More entries are needed for the Fall Tennis Tournament which will get under way Monday on the courts next to James Dormitory. As of Wednesday, only six entries had been received in the intramural office and more needed to make up a bracket.

Anyone is eligible to enter the tournament and need only sign up with Dr. Rice, Doug Mooty, or in the Intramural Office in Haynes Gym. The bracket and first pairings will be posted there on Monday for all entrants.

PARAKEET SPECIAL—$1.49
And Your Complete
AQUARIUM NEEDS
At
PET VILLAGE
111 E. Kings Hwy.

Hamel's Dairy
QUALITY
Ice Cream and Dairy Products

Dear Friends:

"OOOO that Shakespherian Rag", but this is not classic; this pulp. The heart of a nation or a city or a school. ". . . and we shall play a game of chess, . . ." Oh, that Eliot and his chess. Mass confusion full of sense.

Now let us try something lighter and more pertinent.

Here are the pledge lists:

Lambda Chi Alpha

Hoyt Tompkins, A. B. Summers, Jr., Bobby Ray McAlphin, Harry Lever, James A. Jennings, Steve Cook, William Claycomb, J. W. Browning, and Charles Gouthiere, Jr., all of Shreveport. Also pledging were Carl Hintze III, Bossier City, and Barry F. Bolack, Eunice, La.

Kappa Sigma

Larry Bell, Bill Mason, Bill Sanders, Jr., Johnny Stovall, Perry Winterrowd, and Jerry Winterrowd, Shreveport. Those from out of town were Charles Byrd and Fred DeLacerda, Many, La.; Coan Knight and Jimmy Schamerhorn, Leesville, La.; Billy Dan Files, Bastrop, La.; James Lawrence, Little Rock, Ark.; Charles Ray Robertson, Alexandria, La.; Jeff Crocker, Houston, Texas; Charles Wilder, Eros, La.; and Fred Willis, Coushatta, La.

Kappa Alpha

William Dalton, David Forte, Ralph Akin, Ronnie Alexander, Larry Johnson, Dick Morehead, Alton W. Parker, Mike T. Reeves, Bob R. Sanderlin, R. E. Somner, Robert Watts, Penny Worley, Aubrey Wynn, Shreveport. Gerhard Celey of Bossier City. Hollis Bray of Many, La. Ralph Fanelli of Union City, New Jersey. H. Grady Hines, Jr., Bethany, La.

Congratulations.

After pledging the Kappa Alpha's gave their pledges a party at Jack Somner's home.

The Kappa Sigs serenaded the sororities and introduced their pledges.

And now we leave ". . . not with a bang but a whimper."

Toodle,
Wee Willy.

Local Surgeon Speaks to AED

Alpha Epsilon Delta held its regular bi-monthly meeting last night in the science building. The speaker for the evening was Dr. Robert Clifton of Confederate Memorial Medical Center.

Dr. Clifton was graduated from Centenary College in 1947 and entered The Tulane School of Medicine. After an internship and a term in the service he returned to Shreveport where he is a resident in surgery at the local hospital.

Alverne Hubley Studies Music At Heidelberg

Miss Alverne Hubley, well known in local music circles, has set sail for Europe aboard the SS America. She plans to enter the College of Music and the Theater, affiliated with Heidelberg University, Germany.

A 1956 cum laude graduate of Centenary College, Miss Hubley studied voice under Mrs. Helen Ruffin Marshall on the local campus. She also has studied at the University of Indiana and the Cincinnati Conservatory of Music. She plans to take advanced work in voice in the opera school of the German university.

Her brother-in-law and sister, Lt. Col. and Mrs. John Gahar, are making their home in Heidelberg, where he is serving with the U. S. Army, and Miss Hubley plans to stay with them until she can make arrangements to obtain housing with a German family who can teach her the language and customs of the country first hand.

The daughter of Mr. and Mrs. H. H. Hubley of 210 East Washington St., the young soprano sang the role of "Susanna" in "The Marriage of Figaro" last year and has been an active member of the Shreveport Civic Opera Assn. At Centenary, she was a member of the Maroon Jackets, honorary society; Phi Beta, honorary music and speech fraternity; Alpha Sigma Pi and Alpha Chi, honorary scholastic groups for freshmen and upperclassmen, respectively, and Phi Sigma Iota, honorary language society.

OFFICERS ELECTED—

(Continued From Page One)

Steve Cook, Texarkana; Fred DeLacerda, Many; Mac Hood, Lufkin, Dick Somner and Hoyt Tompkins of Shreveport and Raymond Robertson, Alexandria. Elected vice-president was Margaret Ann Cowen, Midland, Texas. Jeri Cassady of Lake Charles was also in the runoffs. Others nominated were Mary Lou Gassen, Sulpher, Carolyn Ogletree, Springhill; and Betty Rhea, Many.

Elected to serve as secretary was Lynn Wilcox of Shreveport. Patty Rusheon of Bossier was the second candidate to reach the runoffs. Others nominated were Truly Drake, Maplewood; Connie Gathright, El Dorado; Bennette McDowell and Beverly Norman, Bossier City.

David Forte of Shreveport and Fred Willis of Coushatta are to be in the runoff elections today from 9 a.m. to 2 p.m. Others nominated were: Jackie Carpenter, Winnsboro; Coan Knight, Leesville; Harold Price, Shreveport; and Conrad Wooley, Many.

Choir Gets Costumes For Coming Concert

Not only vocal quality is stressed in the Centenary College Choir, but also visual appeal.

This year at the choir's annual "Rhapsody in View" the new nylon chiffon gowns of the feminine members will be worn for the first time. The concert is to be presented in the Byrd High School auditorium on Monday and Tuesday, Oct. 29 and 30.

The gowns of "Sky Rose" were designed by the Emma Domb of San Francisco, Calif., who also designed the blue brocade costumes of last season. These gowns are packable, flexible, and flattering to all figure types.

Hearne's department store, who ordered the gowns for the choir, is making all alterations without charge. The color, a very pale cerise with a pink cast and overtones of violet, was described by Mrs. Modean Ledbetter, buyer for the store.

The gowns have a softly tucked bodices with shirred sleeves crushed across the tip of the shoulders and are fashioned along Grecian lines. The bodices fall to a deep point in the back and dip into a shallower point in the front and are worn unbelted.

The skirts fall into soft folds over the underskirts of taffeta buoyed by nylon net and measure about 12 yards around the hemline. The skirts give an effect of slenderness instead of standing out.

All the gowns will be completed in ample time for them to be worn for the "Rhapsody in View" concert. Fittings are now underway. This concert has traditionally launched the fall concert season for the choir.

The red crepe dinner dresses of the coed choir members were ruined by the mud and rain of Japan and Korea. The new gowns were bought to replace the old ones which were ruined at the choir's outdoor concerts.

Each of the new gowns weighs only about five ounces, and packs **compactly and is fresh and wrinkle-free after being shaken briefly. These new costumes which are the latest additions to the $10,000 wardrobe will prove invaluable on road trips throughout the season.**

The simple black gowns, worn with elbow-length white gloves and glittering belts, will be worn for one group of selections. Also, the girls will wear their blue brocade gowns for one section of the concert, which is sponsored each year by the Shreveport Lions Club. The male members of the choir will wear their summer tuxedoes and black cutaways with striped trousers.

Favorable comments from critics of New York City, San Francisco, and Tokyo, have been made on the attractive appearance of the Centenary choir. This year's performance should be more beautiful as new lighting effects and stage sets will add to the attractiveness of the concert.

ENGLISH EXAM

The results of the English proficiency exam are posted on the bulletin board outside the English department in Jackson Hall.

FLOURNOY JEWELERS
519 Marshall St.
3-0613

Norris Clothiers
Phone 8-8512
Opposite Campus On East Kings Hwy.
EVERYTHING FOR THE COLLEGE MAN

Flowers For Every Occasion
Broadmoor Florist
3803 Youree
Phone 7-2737 day & night

McNees' Restaurant
DIVERSIFIED FOODS
1911 Centenary Boulevard

For Your Cleaning Needs See
COLLEGE CLEANERS
113 Kings Highway

ASHLEY'S
PAN-AM SERVICE
3040 Centenary Blvd. at Kings Highway
PHONE 7-0883
Auto Keys Made — Road Service
U. S. ROYAL BATTERIES — U. S. ROYAL TIRES
We Specialize in Washing — Polishing — Lubrication
Wheel Balancing

DAIRY QUEEN
A Treat For Taste
A Food For Health
C. R. Nichols and L. E. Day
2705 CENTENARY
"Northwest Corner of Campus"

The Drake Company
PRINTERS-STATIONERS & OFFICE OUTFITTERS
Shreveport, Louisiana

The Centenary College

Conglomerate

Vol. 51 Centenary College, Shreveport, Louisiana, Friday, October 19, 1956 No. 5

STEVENSON

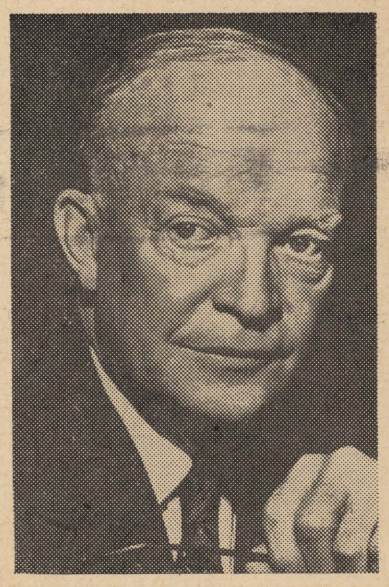

EISENHOWER

Presidential And Congressional Mock Elections To Be Held Here

Eisenhower or Stevenson? Brooks or Allen?

Vote your choice in the presidential election Monday, October 22. Polls will be open from 9 until 1 in the SUB.

The Conglomerate is attempting to gauge student opinion and interest in the November elections between the Democratic candidates and the Republican candidates.

BROOKS

Printed ballots will give the voters two choices. The presidential candidates, Adlai Stevenson and Dwight Eisenhower, will be run on the same ticket as their respective vice presidential candidates, Estes Kefauver and Richard Nixon.

The official position of the Conglomerate in this election will be one of complete neutrality. Campaigning will not only be welcome, but it will be urged.

Letters to the Conglomerate have been received from students supporting both candidates. These letters appear on the second page of this issue.

Campaigning

Not only have the supporting letters been printed, but campaign posters for all candidates involved will be displayed on the campus. Students should support the candidates of their choice by urging the support of other students as well as by voting on Monday morning.

In Louisiana there is a third party running candidates. This is the States' Rights Party. However, in this election the editors have arbitrarily decided to print on the ballot only those national candidates running in all of the states. By this we do not imply that write-in votes for candidates other than those listed on the ballot will not be welcome.

Write-in votes supporting any other qualified candidate provided for by space for write-in votes.

The important thing for students to do is to vote and to actively support the candidate of their choice.

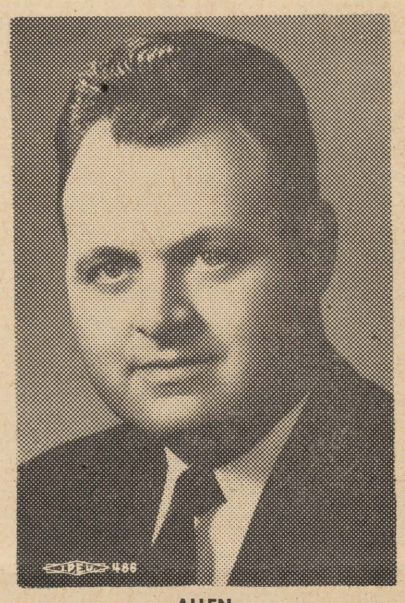

ALLEN

Freshman Class Sponsors Dance

In response to the recent Conglomerate editorial on school spirit the Freshman class is sponsoring a dance for student body.

It will be held in the "Sub" tonight from 8 to 11 p.m. The music will be provided by "Jasmo and his orchestra."

A high spot in the evening will be a floor show featuring Centenary's "Sarah Vaughn," Iris Reeves, and those two cuties from Texas, Margie and Pat, accompanied by Bobby Holtzclaw. Also, a part of the program will be the selection of a "Mr. and Miss Centenary Freshman."

Chaperons will be Math teacher Miss Betty McKnight, Miss Lenore Reese, Dean of Women, and Mrs. Nickles, Rotary Hall housemother.

Tickets are on sale in Mrs. Nichols office in Rotary Hall, or see Ronnie Gammell, Al Smith, Raymond Robertson, or David Calhoun. The cost is only $1.00 per couple.

Any money left over after the expenses of the dance are met will be used for improvements in the boys' dormitory, such as book cases, lamps, or additions to the study room.

Meeting Planned By Writing Group

Notice has been given by Ted Pebworth, president, that the Kappa Epsilon chapter of Sigma Tau Delta will meet Thursday, October 25, at the home of Dr. Edward M. Clark, faculty sponsor. Time for the meeting has been set at 7:30 p.m.

Sigma Tau Delta is an honorary professional English fraternity. Membership is chosen by invitation of the members and submission of a creative work.

Pebworth mentioned the fact that although invitations had been extended to several local collegians to submit manuscripts, no manuscripts had as yet been submitted. He reminded pledges that these manuscripts must be in before any one is accepted for pledge standing or initiation into the group.

Officers of the group are president, Ted Pebworth of Homer; vice-president, Penny Todd of Shreveport; and Gail Martin, secretary-treasurer of Shreveport.

Vogel Names New Commerce Prof

Dale Armstrong, local Certified Public Accountant, will be assistant professor of commerce at Centenary College as of Feb. 1, the start of the spring semester.

Armstrong, a graduate of Byrd High School, earned his BA degree at Centenary in 1948 and has taught in Centenary's evening division for a number of years. He graduated cum laude, and received his Master of Professional Accounting degree in 1950 from Texas University.

Dean Leroy Vogel said the accountant is a member of the American Institute of Accountants and Alpha Psi, honorary accounting fraternity. Armstrong is associated with his father, E. E. Armstrong, in a local accounting firm.

Armstrong served as an aviation radioman with the U. S. Naval Air Corps during World War II, and was a former accountant at Arthur Young and Company in New York.

Vogel Speaks To Club Women

The Pierian Study Club of Vivian heard Dr. Leroy Vogel, dean of Centenary College, Thursday at the home of Mrs. E. H. White.

Vogel has recently given his talk, "International Relations" to the Woman's Department Club and other Shreveport organizations and gave this same topic at the study club.

Program chairman for the meeting was Mrs. Robley W. Davis.

Queens Feted At Texas Fair

The 1956 "Miss Holiday in Dixie", Beverly Norman, was among the 50 queens feted at the annual East Texas Day observance Tuesday at the State Fair, Dallas. Texas.

Miss Norman, daughter of Mr. and Mrs. Dudley D. Norman of 807 Anthony St., Bossier City, and a freshman at Centenary, was accompanied by Miss Leonore Rees, dean of women.

There was a reception from 5 to 6 p.m. in the State Fair Auditorium, a television show to introduce the queens, a presentation at the Cotton Bowl and at the annual board meeting of the East Texas Chamber of Commerce.

Panel To Be Lead By Shreveporter

Mrs. James Hull Miller, former professional ballet dancer and one-time teacher at the Goodman Memorial Theater of the Art Institute of Chicago, will serve as chairman of the panel on "Stage Movement" at the Southwest Theatre Conference's annual meeting in Austin, Texas, October 25 through 27.

Mrs. Miller will preside at the meeting slated for 2 p.m. Oct. 26, the second day of the conference. Her husband, the technical director of the Centenary Playhouse, also serves as associate professor of drama at Centenary. He will represent the college at the conference.

Juana de Laban, associated with Paul Baker at Baylor University and former teacher at Carnegie, and Shirlee Dodge, with whom Mrs. Miller danced in the Graff Ballet Company from 1939 to 1942, will appear with Mrs. Miller on the panel.

The conference will be held on the campus of the University of Texas in Austin.

ELECTIONS

In last week's runoff for freshman class treasurer, David Forte of Shreveport was elected over Fred Willis of Coushatta. Others nominated were: Jackie Carpenter, Winnsboro; Coan Knight, Leesville; Harold Price, Shreveport; and Conrad Wooley, Many.

Centenary Gets Coed From Japan

If you've seen a petite black haired coed on the campus lately who seems to be a little amazed at the immensity of our great land, chances are that the young miss is Mimori Urakami.

Mimori, whose home is a small village on the island of Amakusa, Japan, has enrolled at Centenary College this year to complete her Junior year of college. Before coming to Centenary, she attended primary and secondary school at Amakusa and completed two years of study at the Methodist College of Nagasaki.

When asked what her first impression of the United States was, Mimori replied that she was astonished at the immensity of the country. She said that in Japan one could see the mountains, rivers, and sea at the same time. Another difference she noted here was the height of the women.

One of Mimori's favorite spots on the Centenary campus is the Howard Crumley Memorial Fountain and Terrace. She also noticed that the pine trees here have three needles. In Japan, commented Mimori, the pine trees either have two or five needles. The five needled trees are very small and ar grown in the gardens in place of bushes.

Included among this tiny coed's favorite dishes are corn bread and black-eyed peas, and chocolate milk shakes.

When asked if the two countries had anything in common, Mimori firmly stated—"Oh, yes! Hamburgers and Mickey Mouse!"

Librarians Meet For Conference

The Centenary College library staff is attending a meeting of the Southwestern Library Association at Oklahoma City, Okla.

George B. Davis, Mrs. Willie Luce, and Mrs. Alice Alben, Centenary librarians, are representing the college at the meeting.

A highlight of the program was a Thursday evening banquet at the Baltimore Hotel in Oklahoma City. Ralph Shaw, who is president of the American Library Association, was principal speaker at the meeting, slated to end Saturday.

Presidential Elections Monday

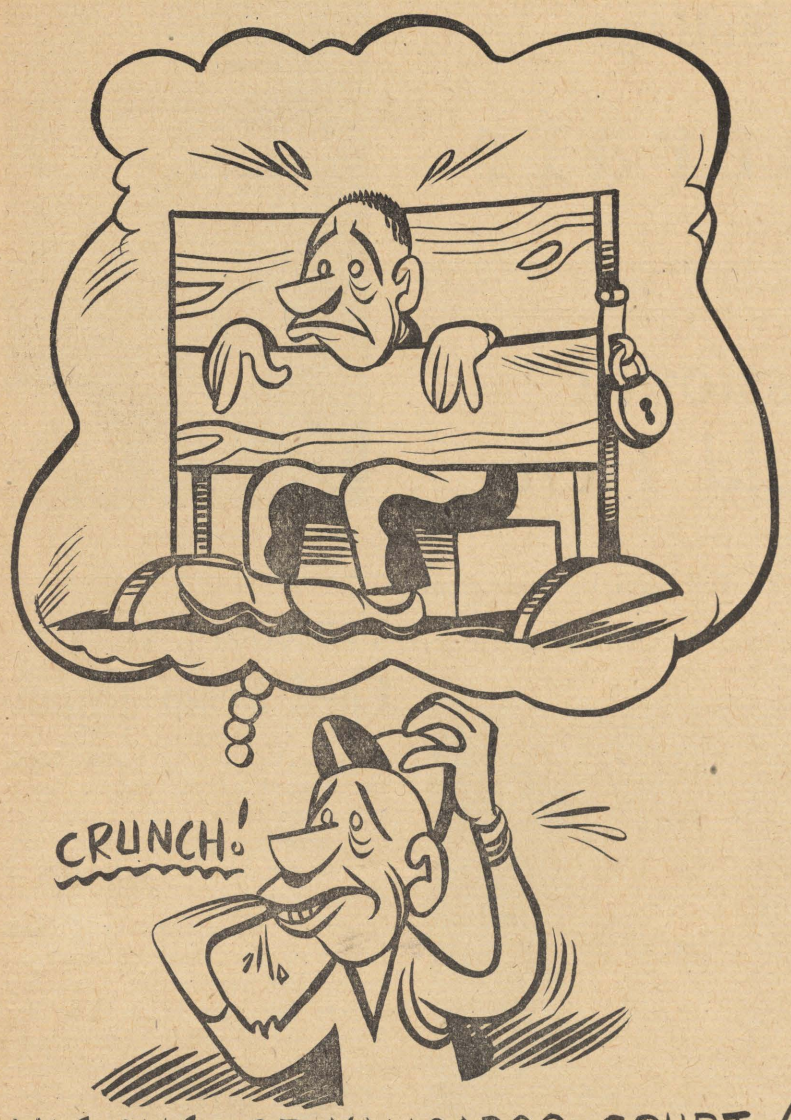

VISIONS OF KANGAROO COURT!

Student Housing

Centenary students returning for the Fall semester may have noticed the absence of certain rather doubtful buildings at the upper end of Woowlawn Ave.

These buildings comprised in part what was variously known as Splinter Village, Roach Ranch, or more officially, Vet's Villa. The administration's removal of the two-storied buildings from the Woodlawn area was not only an act of mercy, it was a badly needed phase of Centenary beautification.

However, although the removal of those buildings was desirable, it further complicated an already inadequate married housing situation on the campus. Housing for married students compares with that for single students in neither quality nor comparable quantity.

Certainly, it cannot be argued that there is any moral obligation which necessitates the school's providing housing for any students. However, insofar as it has accepted the responsibility for student housing, it should provide adequate and more than adequate facilities. It is good business attracting students if it is not moral right.

To students with limited financial resources, low cost housing near the campus would be a definite asset. In an unofficial survey taken by this editor, the cost of small apartments within a mile of the campus ranged approvimately ten dollars higher than apartments of similar quality further away. In addition, the minimum cost of such housing was at least twice that charged for apartments in the Villa.

The best remedy seems to be not the improvement of existing facilities but the construction of entirely new apartments. The administration may now have plans for new housing for married students, but they do not seem to be in the foreseeable future.

Housing for married students should be seriously considered in administration planning and placed near the top of the building agenda.

Pre-Meds Have New Publication

Lee Popejoy, president of Alpha Eplison Delta, announced the formation of a newspaper representing the pre-med society.

The object of the publication, is to acquaint the members of Centenary's AED chapter, who are now in medical school, with the happenings of the local group.

The organization will publish these activities quarterly under the supervision of Richard Bicknell, Peter Culotta, and Paul Snow.

Lefkowitz Gives Chapel Address

At yesterday's chapel service, Rabbi David Lefkowitz of the B'nai Zion Jewish Temple spoke to the student body. His topic was "Why I Am A Jew."

Rabbi Lefkowitz was introduced by Rev. Jim McLean after a program of special music under the direction of A. C. Voran.

At last year's commencement services, the Rabbi received a honorary doctor's degree from the college.

Rotary Hall Gets New Face Lifting

Rotary Hall is quickly becoming a true "home away from home" for the boys who live there. Mrs. Nichols, the new Rotary house mother, and "Pop Nichols have many fresh ideas for improvement of the living conditions and the social activities of the men in the hall.

Improvements already have been made: a fully-equipped kitchen has been made available to dormitory residents and two over-night guest rooms have been redecorated to provide for guests and families. All the furniture in the lobby and the living room has been reupholstered. The individual rooms are now being painted.

Mrs. Nichols expressed her appreciation to the administration for their cooperation in the many changes now underway in the hall.

Requests have been made to fully air-condition the hall and to add a patio in the rear of the building. These advancements will, if accomplished, add comfort to the hall and expand the presently inadequate facilities for recreation and entertaining. As for entertainment, a party has been planned honoring James Hall and East Colonial Hall on Wednesday, October 17, 1956.

Newly elected officials for this year are: Dean Busboom, president; John Johns, vice-president; and Bobby Holtzclaw, secretary-treasurer. Ben McCoy has been appointed First Aid officer.

So far, the hall has shown much improvement both in conduct and appearance over last year. Those in Rotary are proud of their new administration and intend to make this year a more pleasant one to those living there.

Testing Service Announces Exams

The National Teacher Examinations, prepared and administered annually by Educational Testing Service, will be given at 200 testing centers throughout the United States on Saturday, February 19, 1957.

At the one-day testing session a candidate may take the Common Examinations, which include tests in Professional Information, General Culture, English Expression, and Non-verbal Reasoning; and one or two of eleven Optional Examinations designed to demonstrate mastery of subject matter to be taught.

The college which a candidate is attending, or the school system in which he is seeking employment, will advise him whether he should take the National Teacher Examinations and which of the Optional Examinations to select.

A Bulletin of Information (in which an application is inserted) describing registration procedure and containing sample test questions may be obtained from college officials, school superintendents, or directly from the National Teacher Examinations, Educational Testing Service, 20 Nassau Street, Princeton, New Jersey. Completed applications, accompanied by proper examination fees, will be accepted by the ETS office during November and December, and in January so long as they are received before January 11, 1957.

LETTERS TO THE EDITOR

Dear Editor:

Fourth District Congressman Overton Brooks has had many close ties with Centenary College during the 20 years he has served in the U. S. House of Representatives.

The most recent contribution made by the Congressman to Centenary's welfare was the active part he took in arranging for the Centenary choir to visit the Orient. Congressman Brooks was solely responsible for this, and it gained the Choir much favorable publicity and was a booster for campus morale in general.

A few years ago Congressman Brooks entertained the Centenary Choir at a luncheon in the Speakers Dining Room in Washington, D. C., and then took choir members on a tour of the nation's capital.

The Congressman helped write the GI Bill of Rights under which so many veterans have been assisted toward obtaining their education. He has actively supported the veterans' program and has constantly fought for increased allowances for veterans, maintaining that present allotments are too low.

He has publicly stated that he favors the voting age being placed at 18 so that college students can vote. But, being a believer in States Rights he has maintained that the lowering of the voting age is a function of the State Legislature and not of the Federal Government.

Congressman Brooks is a member of the Kappa Alpha fraternity and has maintained contact with many of his fraternity members throughout the years. The Congressman is a graduate of Louisiana State University.

Both his wife and his daughter have attended Centenary. Mrs. Brooks, a member of the Shreveport Junior League, has been active in many projects affecting the college.

For the College itself, the Congressman has helped with the contract between Centenary and the Veterans Administration concerning the Dodd College property.

Jerry Orr.

Dear Editor:

I would like to try and answer two questions which seem to have arisen on campus as the November elections draw near. First, "Who is Calhoun Allen?" and second, "Just what does he stand for?"

Calhoun Allen is a successful lawyer in Shreveport and is a graduate of Byrd High School and our own college—Centenary. He holds a law degree from Louisiana State and is a veteran of both the World War II and the Korean War. He has been an active member of the Naval Reserve for 14 years, and has been Commander of the local Training Center. He has been a lifelong resident of Caddo Parish and knows the many problems of our area from the bottom up.

A quick rundown on what he stands for will serve to bear out his loyalty to his district, state, and the South. He stands for State's Rights, Segregation, state control of Tidelands, a continued national defense program, atoms for peace, a revised Reserve program, individual earning power, small business, better living conditions, Soil Bank program, tax reduction, balanced budget, and continued industrial development.

Calhoun Allen is running for a seat in the House of Representatives in our Congressional district. Besides being fully qualified for the job, Allen provides an answer to a problem the South has been up against for a long time: the lack of a two party system. A victory by Calhoun Allen in November would be paving the way to a two party system and thus to better government for the South.

The novelty of a Republican from the South in Congress would certainly give Allen an advantage, and thus it would be to our district's advantage to have him there. He would have inroads to special committees and groups and thus would be able to provide northwest Louisiana with the Congressional backing it should have. A vote for Calhoun Allen in November is a vote for a two party system in the South and consequently better government.

Bob Durand
President, Centenary Young Republicans

The Centenary College
Conglomerate

EDITOR-IN-CHIEF
Dick Morris
ASSOCIATE EDITOR
Paul Snow
SOCIETY EDITOR
Mary Ann Wilhelmi
SPORTS EDITOR
Bob Durand
FEATURE EDITOR
Penny Todd
AMUSEMENT EDITOR
Ted Pebworth
COPY EDITOR
Paula Martin
ART EDITOR
Frankie Stephens
PHOTOGRAPHER
Eddie Deese

REPORTERS: Zina Hengy, Mary Beth Bomar, John Johns, Janet Chambers, Jane Hutchinson, Jim Holmes, Mary Kat McCain.
CUB REPORTERS: Margaret Phelps, Carolyn Brock, Bill Mason, Jerald Slusher, Lynn Wilcox, Sharon Victory, LaNelle Ford, Melinda McLeod.

BUSINESS MANAGER
Betty Lou Bentley
CIRCULATION MANAGER
Barbara Meades
BUSINESS STAFF: Coan Knight, John Johns, Frankie Stephens.

On Every Campus... College Men and Women are discovering why

VICEROYS are Smoother

BECAUSE ONLY VICEROY HAS 20,000 FILTERS

Twice As Many Filters

AS THE OTHER TWO LARGEST-SELLING FILTER BRANDS

COMPARE!
How many filters in your filter tip? (Remember —the more filters the smoother the taste!)

The exclusive Viceroy filter is made from pure cellulose—soft, snow-white, natural.

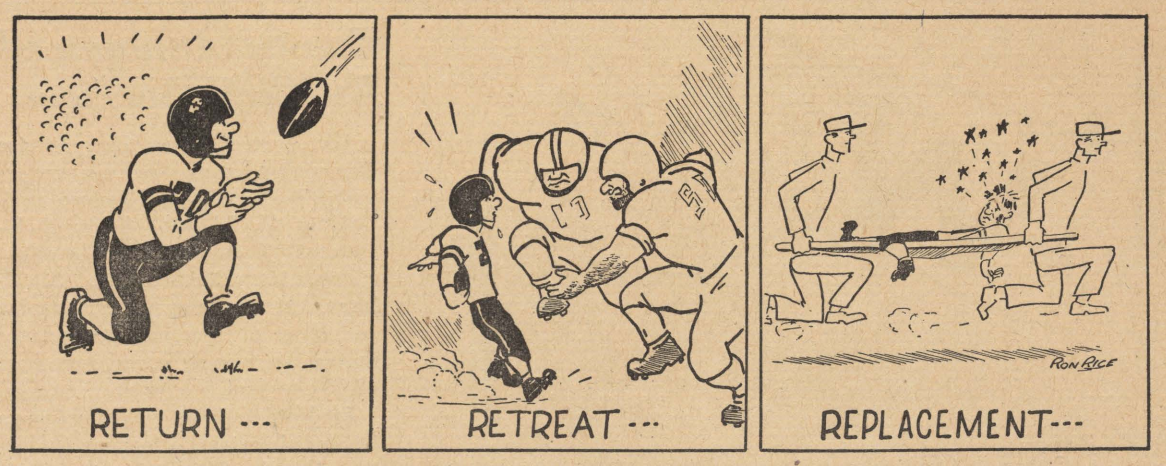

Intramural Program For 1956-57 Starts

The 1956-57 Intramural program got underway this week after several last minute additions and corrections.

Dave Lathrop, a Lambda Chi from Milwaukee, Wis., was named 'Mural Student manager late last week and will serve for the rest of the year. The fall football schedules were changed and revised after the Kappa Sigma group dropped their number three team — the Blackhawks — from competition.

Thus from now on games will be played every day, Monday throuogh Thursday, on the West Field beginning at 5 p.m. Friday will serve as an open date for protested and rained-out games.

The revised schedule for today and the coming week is as follows:

TODAY'S GAME

Fits vs. Confederates

GAMES OF OCT. 22-25

Monday—Kappa Sigma vs. Cossa's Robbers.

Tuesday—Kappa Alpha vs. Baptist Student Union.

Wednesday—Lambda Chi vs. Fits.

Thursday—Shafters vs. Confederates.

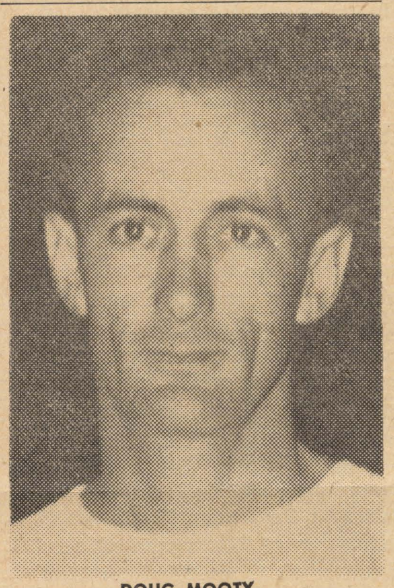

DOUG MOOTY

Doug Mooty Is 'Mural Director

Centenary's new Director of Athletics is Doug Mooty, brother of cage mentor Harold and former Gent star on the hardwoods.

Like his brother, Doug attended Perry County High School in Alabama where he was captain of the football and basketball teams. From there he followed Harold's footsteps to Marion Institute where he was cage captain and named to the all-SEC Junior College five.

Finishing at Centenary, he was named to the honorable mention all-Gulf States Conference squad. Before returning to his alma mater, he served in the Marine Corps and coached at Belcher High School for two years and North Caddo for one.

During the summer, Doug left the ranks of bachelordom when he married the former Miss Pat Volentine.

Tourney Starts

The first annual Fall Tennis Tournament for men, sponsored by the Physical Education Department, got under way Monday with a full bracket of 16 entrants.

Those entered were: David Herndon, Henry Nicholson, Jack Carpenter, Jack Webb, John Lee, Bing Robertson, Neury Ghareman, Bo Bolock, Dan Morse, Bo Worley, Don Wilbanks, Neils Hanssen, Jerry Orr, Joe Gray, Bill Dupre, and Bob Durand.

All tournament results should be available for next week's issue of the Conglomerate.

CONGLOMERATE *Sports*

XO, Zetas Capture V-Ball Tilts

The first games of the women's intramural volley-ball tournament resulted in Chi Omega defeating Independents 41 to 22 and Zeta Tau Alpha defeating Alpha Xi Delta 37 to 22.

The high scorers for each team were Jackie Ott, Chi Omega, with 14 points; Marie Willits, Independents, with 7 points; Mary Catherine Armburst, Alpha Xi Delta, with 9 points; and Margaret Phelps and Gail Thornton, Zeta Tau Alpha, tied with 7 points each.

The officials were Lu Bogue, Johnnie Hayes, Sandra Simmons, and Jan Cook.

On Wednesday of this week the Alpha Xi Delta played the Independents, and Chi Omega played the Zeta Tau Alpha. The results will be in next week's issue.

For those girls who are interested in the tennis tournament, it will begin as soon as warm weather permits.

NOTICE

Women's Intramural practices on Tuesdays will be held from 5 to 6 p.m. instead of from 4 to 6 p.m.

PINE CONE VICTORS

Centenary won the annual "Pine Cone" series with NSC and Tech last year by whipping each of them twice.

Norris Clothiers

Phone 8-8512

Opposite Campus On East Kings Hwy.

EVERYTHING FOR THE COLLEGE MAN

302-04 Texas St. **Harbuck** Phone 2-8765
SPORTING GOODS, INC.
"YOUR SPORTS SPECIALISTS"

Dear Be-Bopers:

"Roll over Beethoven, tell Tchaikovsky the news . . . " Pat McGonagill, Rip Ropollo and Luther Thompkins saw Elvis last week end. Anybody want to change places with them?

Odell Aulds, alum advisor for the KA's, had a bar-be-que at his home for the actives, pledges, and their dates. Larry Johnson and Jerry Howard really had a good time. At 12:30 they didn't look so good. Could it be they ate too much?

Billy Derrick will serve as president of the Kappa Alpha pledge class this fall. Dick Somner is vice-president, and David Forte, Secretary.

Red night shirts and gaudy pajamas brought many smiles from Gus as he served the Kappa Sigmas, pledges and their dates last Saturday after the pajama party for the pledges. Dean Hickcox was a real charmer in his night shirt as he gaily patted his slippeded foot to the rock and roll.

Congratulations to Bert Doies who was initiated to Kappa Sigma October 15.

George Mamoulides paid Sandra Cross and the Kappa Sigs a visit this week end. We were all glad to see this alum.

The Lambda Chi's had a sandbar party with the Tech chapter.

They pledged A. B. Sommers in the hospital last Sunday. Hurry up and get well!

The sororities have named Junior Pan-Hellenic members for this year. The Alpha Zi's on the council are Carolyn Ogletree, Linda Oden, and Paula Warner. Pat Glenn, Jeri Cassady, and Terry Marshall will serve for Chi Omega. The Zeta's have named Ormand McElroy, Mahamalea Blizzard, and Margaret Ann Cowan.

Sorority parties are in full swing. The Lambda Chi's will be entertained by the Alpha Z's; KA's will go to the Chi O house; and the Kappa Sig's will go with the Zeta's.

The Chi Omega's invited the other sororities over for cokes Tuesday. The ZTA's and the Alpha Z's entertained with their fraternity party skits.

Good news comes from TCU that Carolyn Hughes has been pledged.

The Chi O's are still talking about that weekend at Ringgold with Cookie.

The Zeta Tau Alpha founder's day was October 15. Black ribbons were worn for Alice Bland Coleman.

Toodle,
Wee Willy.

LOST AND FOUND

Headquarters for articles lost and found are in the office of the Dean of Women. Articles lost or found anywhere on the campus should be claimed or brought to her office.

Exams Announced By Civil Service

The United States Civil Service Commission has announced a new examination for Student Trainee positions in the following fields: Architecture, Cartography, Chemistry, Engineering, Mathematics, Metallurgy, Meteorology, Oceanography, and Physics. The entrance salaries during the training period vary from $2,960 to $3,415 a year.

Student Trainees will participate in special training programs consisting of on-the-job training in a Federal establishment and scholastic training at a college or university. To qualify, applicants must have had appropriate high school or college education and must pass a written test.

Further information and application forms may be obtained at many pots offices throughout the country, or from the U. S. Civil Service Commission, Washington 25, D. C. Applications will be accepted by the Civil Service Commission until further notice.

Baker Receives Army Commission

A May graduate of Centenary, John D. Baker, received his commission as second lieutenant, Armored Branch, U. S. Army Reserve, in ceremonies conducted during the summer at the Centenary College ROTC headquarters.

Baker was sworn in by Capt. Timothy Higgins, associate professor of military science and tactics at Centenary. He is scheduled to report to armored officers' school at Ft. Knox, Ky., on April

While at Centenary, Baker was vice president of the Student Senate, member of the Honor Court, Interfraternity Council, Kappa Alpha social fraternity, Omicron Delta Kappa honorary fraternity and Delta Tau Omicron.

Student Senate Report

In the last meeting of the Student Senate several new ideas were discussed.

Don Bush offered the services of the drill team for any of the activities or events on the college program.

Bob Durand gave a report on the proposed plans for the day of the first basketball game. He suggested that we have a parade featuring the Basketball Queen. Bands from Centenary, Texas A & M, and possibly from the high schools would participate in the parade. Floats entered from different organizations would also be exhibited in the parade. Committees will be formed to work on the final plans for this event.

Larry Teague announced that we may not be able to get Woody Herman for the Name Band Dance. Committees are to start work on the dance as soon as possible.

Gail Thornton suggested to the Senate that the student body sing the alma mater after each chapel. This is the first year that this has not been done. This suggestion will be passed on to the Chapel Committee.

It was decided that more should be done to promote voting in the campus elections. Bonnie Harrel made the motion that someone be appointed to be in charge of publicity for the elections. President Juan Watkins will make this appointment.

Gail Thornton, Secretary.

Fitzpatrick Is Soloist For 'Rhapsody' Show

By TED LARRY PEBWORTH

A highlight of this year's "Rhapsody in View" concert of the Centenary College Choir is soloist Katherine Barlow Fitzpatrick, soprano.

Mrs. Fitzpatrick was introduced to Shreveport as guest soloist in the first "pops" concert of this season with the Shreveport Symphony.

Mrs. Fitzpatrick graduated from the Eastman School of Music. She

first sang professionally at the Paper Mill Playhouse in Millburn, N. J. She sang in Broadway shows, and traveled for some months with the company of "Call Me Mister."

She studied at La Scala's famous Souola di Canto at Milan, Italy for a year, after winning a scholarship when an agent heard her sing in Billy Rose's "Violins Over Broadway."

She has sung with the Philadelphia La Scala Opera and in the Spring Music Festival at Detroit.

She has appeared in concert and in opera in Europe—England, Germany, and France—where she won wide acclaim.

At the "Rhapsody in View" concert, Mrs. Fitzpatrick will sing a medley called "Fledermaus Fantasy", from the Strauss opera. She will be featured in a scene and Gavotte from Manon, familiar Massenet opera.

The "Rhapsody in View" Concert is sponsored each year by the Shreveport Lions Club, to raise money for their sight conservation program. Part of the proceeds this year will go to purchase needed equipment for the choir, however.

The concert is scheduled for two nights this year, Monday and Tuesday, October 29 and 30, at the auditorium of Byrd High School.

CIVIL WAR

During the Civil War Centenary College closed its doors since all the students had gone to war. The buildings were used as hospitals and quarters for both Federal and Confederate troops.

PICTURES

Those students who ordered school pictures can pick them up in the Yoncopin office now.

Address Given By Psychologist

Milton Rosenzweig, of the Centenary College evening division, will be principal speaker at the October 21st meeting of the Centenary College Canterbury Club, according to Bob Durand, president of the local group.

Rosenzweig was scheduled to speak at the club's meeting several weeks ago. Due to a misunderstanding, however, he did not appear. Arrangements have been made for him to appear October 21, at 6 p.m. The group meets in the Canterbury Room of the Religious Student Center on the campus.

Durand stated that the student body is invited to hear this outstanding phychologist whose topic will be "Love and Marriage." Members of all faiths are welcome, so make your plans now to attend.

FLOURNOY JEWELERS
519 Marshall St.
3-0613

GO COOL — GO CLEAN
DELIVERY SHIRT SERVICE
GO
PEERLESS CLEANERS
Phone 7-2791
517 E. Kings Hy. S & H Green Stamps

DON'T DELAY
You may win $5,000
in The Reader's Digest $41,000 College Contest. You can match wits, too, with other students in colleges across the country. Just list, in order, the six articles in October Reader's Digest *you* think readers will like best! That's all there is to it—and you can win a big cash prize for yourself plus scholarship money for your college.
Better act fast, though . . . the contest closes at midnight, Oct. 25.
Get an entry blank now at your college bookstore.

Hearne's
SHREVEPORT

DAIRY QUEEN
A Treat For Taste
A Food For Health
C. R. Nichols and L. E. Day
2705 CENTENARY
"Northwest Corner of Campus"

PARAKEET SPECIAL—$1.49
And Your Complete
AQUARIUM NEEDS
At
PET VILLAGE
111 E. Kings Hwy.

The DRAKE COMPANY
PRINTERS-STATIONERS & OFFICE OUTFITTERS
Shreveport, Louisiana

'Gentlemen's Holiday' Plans Set

By BOB DURAND
Conglomerate Sports Editor

Preliminary plans for gigantic festivities preceding Centenary's first basketball game on Dec. 1 were released this week after approval by the Student Senate.

A huge rally, parade, bonfire, dance, basketball queen, and car caravan are included in the schedule of events for that weekend—which will be officially termed "Gentlemen's Holiday."

The big festivities will be climaxed on Saturday night when the Centenary cagers play host to Texas A & M in the Youth Building of the State Fair Grounds.

"Gentlemen's Holiday" will get under way on Friday evening, Nov. 30 at 8 p.m. with an "outsized" bonfire rally that will be held somewhere on the campus.

The freshmen class, under the direction of Dub Fletcher, will be in charge of building the fire, while the ROTC drill team "The Centurion Rifles" will form an honor guard around it during the rally.

One of the highlights of the rally will be the burning of an "Aggie" in effigy, while also the band will play, the cheerleaders will lead yells, and the team will be presented A significant event marking the Friday night affair will be the first appearance of the Centenary Gentlemen in several years. The old "Gent" was once a traditional sight at basketball games, but has been absent for several years.

Following the rally, a "Gentlemen's Holiday Prom" will be held from 9-1 in the gym. At this dance, the basketball queen—to be elected by the student body—and her court will be presented.

A big parade through downtown Shreveport streets is scheduled for Saturday afternoon at 2 p.m. with floats, bands, and marching units participating.

A feature of the parade will be competition among student organizations for the float which best depicts the theme of "Gentlemen's Holiday." A trophy will be awarded to the winners.

At 6:30 that evening another short pep rally will serve to organize a car caravan which will transporot the student body en mass to the Fair Grounds and the site of the game.

As will be the case for every game, a special section for Centenary students will be reserved. The area, running alongside the east side of the playing surface, will have plenty of room to accommodate all student rooters.

Student Senate president Juan Watkins urged all organizations who plan to enter a float to begin plans as soon as possible to that no trouble will be encountered later on.

BROOKS

The Centenary College
Conglomerate

Vol. 51 Centenary College, Shreveport, Louisiana, Friday, October 26, 1956 No. 6

EISENHOWER

Landslide Vote For Eisenhower In Campus Presidential Election

Dwight D. Eisenhower polled the top vote in the mock presidential election held on the campus last Monday, and Congressman Overton Brooks was unofficially re-elected, also.

The winning vice-presidential candidate, which was run separately from the presidential candidates, was Richard Nixon.

An appreciable number of votes was polled by the States' Rights party whose representatives held an active campaign for write-in votes near the polls.

The final numerical results in the presidential race were: Dwight Eisenhower, Republican, 120; T. Coleman Andrews, States' Rights, 37; Adlai Stevenson, Democratic, 27.

In the election for vice-president Richard Nixon, Republican, polled 110 votes. The Democratic candidate, Estes Kefauver, took 37 votes while the States' Rights candidate, Thomas Werdel, ran close behind with 36 votes.

In the election held for the office of Congressman for the Fourth District, Overton Brooks, the Democratic candidate, claimed 118 of the votes. Calhoun Allen, Republican, received 35 votes. There were no write-in votes in the Congressional election.

The number of valid votes cast in the presidential election was 184. In the vice-presidential race the number was 183, and in the Congressional race 153 votes were cast.

The total vote represents a small portion of the school population.

However, it is larger than that held in previous years for similar elections. Eisenhower's vote was equivalent to the total number of votes cast in the governor's race last Spring.

These mock elections were held Monday, October 22, in the Student Union Building. They were sponsored by the **Centenary Conglomerate** in order to gauge student interest and opinion in the coming national and local elections.

Selective Service Sets Test Dates

Leroy Vogel, dean of Centenary College, has received official notification from the National Headquarters of the Selective Service System concerning the College Qualification Test Dates.

According to a bulletin issued October 8, 1956, the Selective Service College Qualification Tests for the 1956-1957 school year will be held on Thursday, November 15, 1956, and Thursday, April 18, 1957.

Bulletins regarding the exams are in the process of being printed and will be available in ample time for proper distrbution well in advance of the test dates.

Applications for the test on November 15th must be postmarked not later than midnight, Tuesday, October 30, 1956. Those for the test on April 18 must be postmarked not later than midnight, Tuesday, March 5th.

Testing program for the 1956-1957 school year will be administered by Science Research Associates Inc. of Chicago, Illinois.

Chapel Committee Announces Plans

The Chapel and Religious Life Committee, made up of faculty and student representation, arrived at the following policies concerning Chapel Programs:

1. Only those announcements concerning the entire student body will be given at chapel. Campus organizations should publicize activities through campus bulletin boards on the Dean of Students Office.

2. Chapel cards will be handed out until 9:30 sharp. Students are urged to be at chapel on time. The balcony area will be closed to students, since there is adequate seating space on the main floor.

Students Named To Committees

Dr. Joe J. Mickle, president of Centenary College, selected the students to serve on various college committees during the current school year.

The Student Senate recommended the students and these recommendations were approved by the college administration. The students will serve with the faculty members on committees set up on a joint faculty-student basis for campus publications, Lyceum programs and other activities.

The members of the chapel and religious life committee are Charles Wilder of Monroe, Emily Learner of Baton Rouge and Joe Chambers of Shreveport.

Lee Popejoy, Ney Ann Bailey and Genevieve Palmer, all of Shreveport, and Dean Busboom of St. Joseph, Ill., will serve on the discipline committee.

The Lyceum program committee will be composed of Dan Morse, Tallulah; Lu Bogue, Jefferson, Texas; Billy Derrick, Many, and Sue Sandlin, Mt. Pleasant, Texas.

Betty Bentley of Abbeville, Don Bush of Shreveport, Cecil Plummer of Lake Charles and Larry McKinstry of Bastrop, are slated to serve on the student affairs committee.

Billy Worrell and Paul Snow of Shreveport and Dick Morris of New Orleans will serve on the publications committee.

Local Writer In Ford Times

A senior English major at Centenary College, Ted Pebworth, was notified by Jerome Palms, associate editor of the Ford Times, of the acceptance of his article, "Shotgun and Dogtrot." The article will appear in the January issue of the monthly magazine.

The article deals with regional types of architecture of Northwest Louisiana. The watercolor illustration appearing with the article was done by Lillian Sellizio, Homer artist.

Pebworth is the son of Mr. and Mrs. H. A. Pebworth of Homer.

Pickering Named ODK President

Omicron Delta Kappa, honorary leadership fraternity at Centenary College, recently elected Delton Pickering of Houston, Texas, 1956-57 president.

The new vice president of the organization is Robert Price of Shreveport, and Lee Popejoy, another local student, is treasurer. C. A. Hickcox, dean of students and faculty adviser to the fraternity, is the traditional secretary.

Membership into this fraternity is the highest honor that male junior and senior students can receive on the Centenary campus. Only those students who are active in many service capacities at the college are elected to membership in ODK.

KANGAROO COURT—(See Story Page Two)

LETTERS TO THE EDITOR

Dear Editor:

The purpose of this letter is not to degrade the actions of freshmen or upperclassmen in such instances as the Kangaroo Court, but rather to promote a true Centenary spirit between the two groups on Freshmen Day, next Tuesday, and throughout the year.

The freshmen rules should be considered as a tradition, which not only the freshmen today are going through, but something which has been carried out by every upperclassman. Freshmen initiation is not punishment, but rather a means by which they can achieve the prestige of becoming an upperclassman.

A misinterpretation of spirit was shown by those freshmen who failed to carry out the tradition of Kangaroo Court and the initiation preceding it. The upperclassmen were negligent in promoting an atmosphere for initiation by failing to enforce the traditional rules, and therefore some of the freshmen displayed a rebellious attitude because of this negligence.

We hope that instances preceding Freshmen Day will serve as an experience, teaching both freshmen and upperclassmen that cooperation is the only solution for creating true Centenary spirit.

Dub Fletcher, Margaret Ann Cowen,
Lynn Wilcox, and David Forte
Freshman Officers.

Gentlemen's Holiday

The Student Senate has proclaimed December 1 to be "Gentlemen's Holiday" on the campus and in Shreveport.

This is the first such day to be held on the campus, and it marks Centenary's debut into the realm of "big-time" basketball. On that day students should take an active part and do everything possible to make the occasion a success.

Campus organizations have been asked to enter floats in a parade to be held in downtown Shreveport. If they start now they can enter the competition with something worthy of the school they attend.

Fraternities and sororities should begin now to plan the decoration of their houses for the festivities.

Organizations can come to the festivities, such as the pep rallies and bonfires, in groups. Of course, students who do not belong to any special groups can come to the activities alone or with friends. Everyone can and should attend.

The pride that is developed by students participating together in the school's activities can be valuable to the institution and thus to its students. In addition, there is fun. Everyone enjoys pep rallies and ball games; so do not deny yourself the pleasure. Be there.

The above is not intended to be exhaustive; there are other and special ways to help "Gentlemen's Holiday" to success. However, it is a sincere, if simple, expression of the willingness of the **Conglomerate** to aid the Student Senate in any way it can in the "Gentlemen's Holiday" compaign.

Student Senate Report

This week in the meeting of the Student Senate the committee for the big activity day, December 1, brought their ideas and suggestions to be discussed. It was decided that the official name for the day would be "Gentlemen's Holiday." The proposed schedule for events for that weekend is:

Friday, Nov. 30—
8 P.M. Special pep rally and bonfire
9-1 P.M. Dance
Saturday, Dec. 1—
2 P.M. Parade
7 P.M. Car Caravan
8 P.M. Game

The parade will consist of floats, bands, the drill team, etc., in honor of a Basketball Queen and her court. It has not been decided how the queen will be selected.

Each class will be in charge of some part of "Gentlemen's Holiday." This same order of function will be carried out in the future also.

Senior class—Parade Sophomore class—Dance
Junior class—Car caravan Freshman class—Bonfire

The senate wants to have at each game someone who will represent the Centenary Gentlemen. This person will welcome the opposing team, and serve as host for the game. The senate is going to select someone for this honor.

Woody Herman will not be able to come to Shreveport, so we have decided to have the Name Band Dance sometime later in the winter.

All students who wish to try out for cheerleader will have to present their cheer before a screening committee on Monday, October 29, at 5 P. M. in the gym.

Gail Thornton
Secretary

Centenary Corps Assigned Teacher

First Lieutenant Jack L. Hancock, U. S. Army Signal Corps., who has just returned from a tour of duty with the U. S. Army in Europe, has been assigned by the Department of the Army as assistant professor of military science and tactics at Centenary College.

While in Europe Lt. Hancock was assigned to positions as a signal operations officer and communications plans officer of Headquarters U. S. Army, Europe, Communications Zone, Orleans, France.

Lt. Hancock is a graduate of West Virginia University, Morgantown, and received his BA degree in political science in June 1952. He has been serving on extended active duty with the army since the following September. He is a member of the national society of Scabbard and Blade and the social fraternity, Phi Kappa Psi.

The new Centenary officer and his wife already have arrived in Shreveport, and are residing at 3532 Houston Ave.

Concert Preview Given Lions Club

Last Wednesday at the noon luncheon meeting of the Shreveport Lions Club in the Washington-Youree Hotel, the Centenary College Choir presented its annual concert.

The choir's "Rhapsody in View" concert is annually sponsored by the Shreveport Lions, of which Director A. C. "Cheesy" Voran is a member. The choir's selections were some of those to be sung Monday and Tuesday nights at Byrd High School in the "Rhapsody" program.

The president of the club, N. B. Jackson, presided at the meeting. The following committee chairmen gave brief reports: S. H. Almanrode, general chairman; John Edgar, co-chairman; H. G. Friedman, finance; Newt Hilscher, ticket sales, and Sam Schwieger, publicity.

Fall Outing Held By Kappa Chi's

The ministerial club at Centenary College, Kappa Chi, held its annual fall picnic last Monday at Betty Virginia Park, at 5:15 p.m.

The president of the organization, Charles Wilder of Eros, was in charge of entertainment. Dr. Webb D. Pomeroy, faculty adviser, was the chairman of the food committee.

Marcella Flynt of Baton Rouge and John Johns of Mansfield were co-chairmen of the entertainment committee for the event.

Chapel Speaker Discusses Berlin

Chapel will be held in the Haynes Memorial Gymnasium Thursday, November 1.

The speaker will be E. E. Noth of the University of Oklahoma. He is editor of the University's publication, **Books Abroad;** he will speak on the topic, "Berlin, City Between East and West."

Kangaroo Court Horrors Meted Out On Freshmen

Egg shampoos, mud baths, and pie washes proved to be the favorite torture articles of the upper classmen during Kangaroo Court held Tuesday morning, Oct. 23.

Ralph Fanell, prosecuting attorney, sentenced thirty innocent freshmen to their doom while Dub Fletcher, defense attorney, was unable to aid them.

Corraling the reluctant Freshmen were the members of the Basketball team. The officers of the Student Senate dressed in their somber black robes served as jurymen.

Some of the highlights of the trials:

First on the agenda were Beverly Norman and Gary Walters who received for their disobedience the pennace of counting the number of sheets on a role of toilet paper. Pat Rutherford and Bonnie Langley received mud shampoos while Donna Beck, Jeri Cassady, and Connie Gathright received egg shampoos.

Jackie Carpenter, Ronnie Gamble, and Benny Hudnall seemed to be the most mistreated freshmen on the campus. They received pie washes and various other ingenious tortures.

Odie Reynolds received perhaps the best punishment of the day when he was "condemned" to sit on Mary Beth Bomar's lap.

Although Kangaroo Court officially closed at 10:15, the upper classmen let it be known that the "day of doom" will not be over until next week.

THE AFTERMATH

Chapel Program Given By Band

The first concert of the Centenary College band of the current season was presented at 9:30 a.m. Thursday in the Hanyes Memorial Gymnasium on the campus. This event was open to all public without charge.

B. P. Causey, director, said that the concert would be composed of various selections, including marches and a composition entitled, "Caribbean Fantasy," by Morrissey, band director at Tulane University in New Orleans.

A list of selections to be played follow: "Proud Heritage Concert March," by Nathan; "First Suite in E Flat," by Holst; "Deep Purple," by DeRose; "Joshua Swing Number," arranged by Yoder, and "Procession of the Nobles," by Rimsky-Korsakov.

The trumpet soloist, David Swanzy of Center, Texas, a junior band member, will play "Trumpeter's Lullaby," by Anderson.

Fund Campaign Is Headed By Regan

The current United Fund Drive held annually at Centenary College set its quota this year at $875, which is $150 more than last year's goal of $725.

President Joe J. Mickle appointed Robert Regan, instructor in English, to serve as campus chairman of the drive. Sin-Ming Chiu, instructor in history, and Vernon Cates, instructor in chemistry, will assist him in the humanities and natural science divisions, respectively.

Contribution booths were set up in both the Student Union Building and the Science Building for student donations. Betty Joe Austin of Shreveport is in charge of the student contributions and will be assisted by the members of the Maroon Jackets, honorary group for women, and Omicron Delta Kappa, men's leadership society.

Last year's quota was exceeded, and Regan expressed much optimism that this year's goal would also be surpassed.

The Centenary College
Conglomerate

EDITOR-IN-CHIEF
Dick Morris

ASSOCIATE EDITOR
Paul Snow

SOCIETY EDITOR
Mary Ann Wilhelmi

SPORTS EDITOR
Bob Durand

FEATURE EDITOR
Penny Todd

AMUSEMENT EDITOR
Ted Pebworth

COPY EDITOR
Paula Martin

ART EDITOR
Frankie Stephens

REPORTERS: Zina Hengy, Mary Beth Bomar, John Johns, Janet Chambers, Jane Hutchinson, Jim Holmes, Mary Kat McCain.
CUB REPORTERS: Margaret Phelps, Carolyn Brock, Bill Mason, Jerald Slusher, Lynn Wilcox, Sharon Victory, LaNelle Ford, Melinda McLeod.

BUSINESS MANAGER
Betty Lou Bentley

CIRCULATION MANAGER
Barbara Meades

BUSINESS STAFF: Coan Knight, John Johns, Frankie Stephens.

Mooty Stresses Defense In Gent Cage Practices

The Gent cagers concluded their first week of drills last Friday and this afternoon will wind up their first two week session.

Coach Harold Mooty stressed running and calisthentics as well as doing a lot of work on defense and offensive 3 on 2 combinations. Mooty has also been working them hard on free throws.

Highlighting the past week was the return of Milton Williams to the squad, bringing the total to 15 members. Williams, a 5-11 transfer from Tyler JC, is a top candidate for one of the guard positions.

Ron Viskozki, last season's leading ball thief on the squad, summed up the team's prospects for this year on Monday by stating, "We'll Try!"

MANAGERS WANTED

Centenary cage mentor Harold Mooty issued a plea for two student basketball managers for the coming season to help with equipment, records, and to work at the games. Any one interested should contact Mooty at his office in Haynes Gymnasium as soon as possible.

CONGLOMERATE Sports

Two Students Win Shooting Honors

Miss Frances A. Williams of 839 East River Rd., and John Goodwin of 1063 Sheridan St. both Centenary College students, copped major honors in the annual 1956 Small Bore Rifle matches sponsored by the Caddo Rifle Club over the weekend.

Net Notice

All first round matches in the Fall Tennis Tournament which have not been completed by this afternoon will be declared forfeits. Second round matches should be played as soon as possible during the coming week.

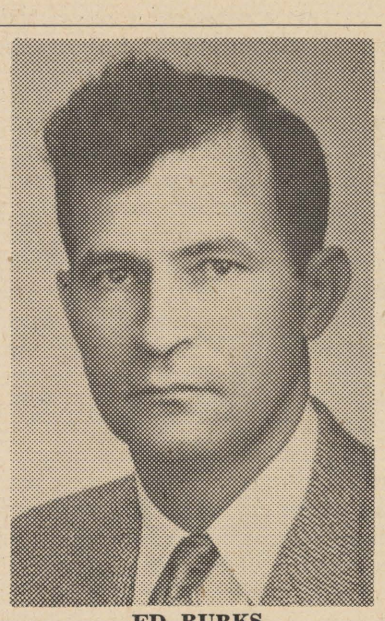

ED BURKS

Ed Burks Is In Sixth Year As Gent Coach

Another in a series, "Know Your Athletic and PE Department."

The Centenary baseballers, once again looking toward a successful season this spring, will be giving Coach Ed Burks his sixth season of collegiate coaching on the diamond.

Coach Burks, who is also Dean of the Centenary night school, has a long record of baseball playing and coaching behind him, including seven years of semi-pro ball, three years of college ball (at Centenary), and four years of service ball. He also coached an American Legion nine for two years.

He is a native of Cotton Valley, La., and attended Rocky Mount High School where he was on the varsity track and baseball teams. After graduation from Centenary, he served in the Marines until 1946, then attended graduate school, and returned to his alma mater in 1950.

CENTENARY SPORTSCOPE by Bob Durand

ONCE AROUND THE CAMPUS

Sportscope was literally squeezed off the sports page last week by a multitude of advertisements (we do try to break even at times), but we hope it won't happen again.

What's new on campus? The "Gentlemen's Holiday" snowball has begun to catch on and is gaining speed! Let's keep it moving . . . The tradition of the "old Gentleman" to cavort at the basketball game is being revived this year—just one more step toward a bigger and better year for Centenary basketball. . . . Tennis coach Dr. Sidney Rice can be seen with a beaming face after seeing the outcome of some of the early matches in the Fall Tennis Tournament. Could be the Gent net fortunes are looking up!

The basketball concessions at the State Fair most likely wished they had ever opened up for business on Saturday night last. It seems that a combination of cage hotshots from Centenary, Louisiana Tech, and Northwestern cleaned him out in no time flat. . . . In fact, word has it that our own Frank Burgan and Henry Gamble are hoarding a few teddy bears—howsabout it, boys? The Gent cagers are still talking about the first day of practice when Larry Teague was so eager to have a local photographer get his picture that he slipped and fell in the rush. It happens to the best of them.

Varsity mentor Harold Mooty has his eye on Stanford's football team pulling for them to go to the Rose Bowl. Why? Three of their top cage stars are also gridders and thus won't be along when the Indians play here Dec. 21st. . . . Although schools like New Mexico A & M and Hardin-Simmons are not known as basketball powers, their prospects show up to be stronger than ever this season. No team on the Gents' schedule for that matter, will be a pushover. Coach Mooty will be crossing his bridges as he comes to them.

BSU, Lambda Chi Win 'Mural Football Games

The week of Oct. 15 saw the fall Intramural football schedule get under way, but only two of the four games were officially played as one was protested and the other did not happen due to a misunderstanding as to the date of the game.

A Kappa Alpha 7-6 victory over the Kappa Sigmas was put under protest and the latter was allowed. The game will be played on Friday, Nov. 9. A scheduled game between the Fits and the Confederates will be played at a later date.

Summaries of games played last week follows:

BSU 20, COSSA'S ROBBERS 7

A powerful aggregation of BSU footballers tallied two first period touchdowns and then went on to whip the Cossa's Robbers of Kappa Sigma, 20-7, on Oct. 17.

The passing of M. D. Ray to Spanky McCoy and Bob Brooks spearheaded the BSU drive with McCoy scoring two six pointers and one PAT on Ray aerials, while Brooks caught one TD pass and one PAT heave.

The Robbers gained their only score in the opening stanza when Warren West let loose a pinpoint toss to Niels Shields for six and then threw to Jackie Huckaby for the seventh point.

LAMBDA CHI 25, SHAFTERS 0

The aerial wizardry of Buddy Mathern sparked the Chicks of Lambda Chi Alpha to a surprisingly easy 25-0 spanking of the Shafters on Oct. 18.

Mathern hurled four scoring passes—one each to Don Bush, Dave Lathrop, Bob McAlpin, and Billy Claycomb—in piling up the easiest win of the week. Mathern also was responsible for the extra point when he passed to Lathrop after the third touchdown.

'MURAL GRID MENU

Mon., Nov. 26—Lambda Chi vs. Confedereates.

Tues., Nov. 27—Kappa Sigma vs. Baptist Student Union.

Wed., Nov. 28—Kappa Alpha vs. Cossa's Robbers.

Thurs., Nov. 29 — Shafters vs. Fits.

Chi Omega Takes Volleyball Lead; Soccer Teams Formed

Winners of the women's intramural volley-ball games held Wed., Oct. 17, were Chi Omega, who defeated Zeta Tau Alpha 39 to 25 and Independents, who defeated Alpha Xi Delta 45 to 17.

The high scorers for the individual teams were Jan Cook and Emily Hayden, Chi Omega, with 9 points each; Martha Turner, Zeta Tau Alpha, with 7 points; Sandra Simmons, Independents, with 19 points; and Mary Catherine Armburst, Alpha Xi Delta, with 4 points.

Sandra Simmons, Johnnie Hayes, Jan Cook, and Mary Ann Wilhelmi served as officials.

Alpha Xi Delta played Chi Omega and Independents played Zeta Tau Alpha in the semi-finals Wednesday. For the results read next week's issue.

Teams have been organized in each woman's physical education class for a Soccer tournament, consisting of five games played by the MWF sections and three games to be played by each TTh section.

Each class chose team captains and names for their teams. The 9:00 MWF class teams are the Mean Jelly Beans with Patty Rusheon as Captain and the Foreign Legion with Una-Marie Willets as Captain.

The 10:00 MWF class teams are the Energetic Go-Gos with Connie LaBarbera as captain and the Dracula's Dribblers with Martha Turner as captain.

The 11:00 MWF class teams are the Tea Sippers with Jeanette Baker as captain and the Soccer Knockers with Lynn Wilcox as captain.

The 1:30 TTh class teams are the String Bengs with Marjory Bengston as captain and the Crazy Otts with Jackie Ott as captain.

"Coca-Cola does something for you, doesn't it?"

DRINK Coca-Cola REG. U.S. PAT. OFF.

You feel so new and fresh and good—all over—when you pause for Coca-Cola. It's sparkling with quick refreshment . . . and it's so pure and wholesome—naturally friendly to your figure. Let it do things—good things—for you.

BOTTLED UNDER AUTHORITY OF THE COCA-COLA COMPANY BY
SHREVEPORT COCA-COLA BOTTLING CO.

"Coke" is a registered trade-mark. © 1956, THE COCA-COLA COMPANY

Dear Guys and Dolls:

"Tomorrow and tomorrow and tomorrow creeps in this petty pace from day to day, to the last syllable of recorded time. And all our yesterdays have lighted fools the way to dusty death . . ."

Hayride Planned By Methodists

The Centenary Methodist Student Movement has planned a halloween party and hayride to be held Saturday, October 27.

The group will meet in the parking lot behind the Arts Building at 6:30 p.m. The party will then proceed by truck to a haunted house where everyone will be taken on a tour. It will conclude with a hamburger fry and the trip back to the campus.

All interested persons contact Gaynelle Morgan, John Johns, or Bob Brooks.

The regular meetings of the Methodist Student Movement are held on Thursday at 6:30 p.m. Everyone is cordially invited.

The KA's have a combo of crazy fools—Mike Reeves, Alton Parker, and Dick Morehead.

Slumber parties are big sorority events Friday night. The Alpha Xi's are having one in their house, and the Chi O's at Ney Ann Bailey's house.

The Dallas Fair offered mucho fun for Gail Martin, Pat Leigh, Delton Pickering, Dub Fletcher, Warren West, and Gary Walters. The movie, "Oklahoma," was the main attraction of the trip.

Wanda Muxworthy is coming in this weekend from Tech. Wanda was an Alpha Xi at Centenary last year. New pledges for the ZTA's are Anne Willis and Martha Turner. The Alpha Xi Delta's have pledged Dorothy McCann. Our congratulations to you all.

More news from the brown house on the hill. Barbara Hyder, field representative for the Alpha Xi's is coming this week.

Congratulations to Jan Stanley and Bobby Holtzclaw who are now going steady.

Pat (Oliver) and Harold Rossbottom have a seven pound baby boy this weekend. Where are the cigars, Harold?

Good news from the Lambda Chi House. A. B. Sommers is out of the hospital. Glad to see you back.

Well, this player has shouted and fretted her hour upon the stage and will be heard no more.

Toodle,
Wee Willy

Annual "Rhapsody In View" Concert To Be Held In Byrd Hi Auditorium

Ted Larry Pebworth

The Centenary College Choir, under the direction of A. C. "Cheesy" Voran, presents its annual **Rhapsody in View** concert on a new stage and a new multi-purpose platform setting next week.

The concert, given next Monday and Tuesday, October 29 and 30, is sponsored by the Shreveport Lions Club. The proceeds go to the Lions' sight conservation work and to the purchase of needed equipment for the choir.

This is the first year that the concert will be held in Byrd High School Auditorium. This small auditorium has many accoustical and visual advantages over the larger Municipal Auditorium downtown where these concerts were formerly held.

The new setting for the choir was designed and executed by Mr. James Hull Miller of the Centenary Drama Department. Mr. Miller is a nationally-known theatre architect and designer, and he is an advocate of platform-space staging. His work will be remembered by those who saw last Winter's production of **Ondine** at the Centenary Playhouse.

Featured soloist this year is Mrs. Katherine Barlow Fitzpatrick, a new resident of Shreveport. Mrs. Fitzpatrick has appeared with acclaim on concert stages in both Europe and America. Her first performance in Shreveport was at this season's first "pops" concert by the Shreveport Symphony.

Student soloists this year include Miss Iris Reaves, Shreveport; Miss Mary Alice Catham, Shreveport; Miss Sue Sandlin, Mt. Pleasant, Texas; Miss Mona Holloway, Crowley; Dan Morse, Tallulah; Bob Brooks, Gilmer, Texas; and Miss Windene Nicklaus, Amarillo, Texas.

Concert Program

Dedication ..... Franz
Miss Windene Nicklaus, Soloist
Melodic Caravan ..... Arr. Wilson
Black Is the Color of My True Love's Hair ..... Arr. Churchill
Behold the Star ..... Dawson
Miss Mona Holloway, Soloist
How Lovely Is Thy Dwelling Place ..... Brahms
(from "Requiem")
Maiden Fair, O Deign To Tell ..... Haydn
Haste Thee Nymph (from "L'Allegro") ..... Handel-Martin
Prelude For Voices ..... Schuman
Miss Sue Sandlin, Soloist
Brother Will, Brother John ..... Sacco
Mr. Robert Brooks
The Creation ..... Scott
Mr. Dan Morse, Narrator
Scent and Gavotte (from "Manon") ..... Massenet
Fledermaus Fantasy ..... Strauss
Mrs. Katherine Barlow Fitzpatrick
Tenebrae factae sum ..... Palestrina
St. Louis Blues ..... Handy
Miss Iris Reeves, Soloist
Give Me Your Tired, Your Poor ..... Berlin—Ringwald
No Man Is An Island ..... Whitney, Kramer—Ringwald

Durbin Awarded Memorial Grant

Paul Guy Durbin, son of Mr. and Mrs. B. P. Durbin of Monroe, a junior Bible major at Centenary, has been awarded the J. H. Hearne Memorial Scholarship for the second consecutive year.

Durbin is a member of the Ministerial Club, Methodist Student Movement and the junior varsity basketball team.

Mrs. J. H. Hearne of Haynesville established this scholarship, valued at $250 for the year, and award is made annually to an outstanding ministerial student at Centenary. This scholarship is a memorial to her late husband.

Brown Attends Louisiana Meet

The registrar of Centenary College, Mrs. Nelle W. Brown, will attend the annual fall workshop of the Louisiana Registrars and Admissions Officers organization in Baton Rouge this weekend.

Albert Clary, registrar at LSU, will serve as official host, and Miss Ray Sommer, assistant registrar, will conduct the conference on the use of the special punched-card equipment.

CORRECTION

The college librarian, George B. Davis, has informed the Conglomerate that D. B. Harwell and not William Harwell made a donation of books to the college library. The mistake appeared in the October 12 issue. Please accept our apologies.

FLOURNOY JEWELERS
519 Marshall St.
3-0613

McNees' Restaurant
DIVERSIFIED FOODS
1911 Centenary Boulevard

For Your Cleaning Needs See
COLLEGE CLEANERS
113 Kings Highway

ASHLEY'S
PAN-AM SERVICE
3040 Centenary Blvd. at Kings Highway
PHONE 7-0883
Auto Keys Made — Road Service
U. S. ROYAL BATTERIES — U. S. ROYAL TIRES
We Specialize in Washing — Polishing — Lubrication
Wheel Balancing

Flowers For Every Occasion
Broadmoor Florist
3803 Youree
Phone 7-2737 day & night

Norris Clothiers
Phone 8-8512
Opposite Campus On East Kings Hwy.
EVERYTHING FOR THE COLLEGE MAN

Hamel's Dairy
QUALITY
Ice Cream and Dairy Products

The Drake Company
PRINTERS-STATIONERS & OFFICE OUTFITTERS
Shreveport, Louisiana

The Centenary College

Conglomerate

Vol. 51 Centenary College, Shreveport, Louisiana, Friday, November 2, 1956 No. 7

Webb Named Head Cheerleader In Wednesday Elections Here

Jack Webb, a senior from Vidor, Texas, was elected head cheerleader in the Wednesday election.

Bill Dupre, junior, Crowley, and Jerry Orr, senior, Shreveport, were the other boys elected in the same contest.

The girls elected were all freshmen. They were Mary Beth Bomar, Bossier City; Patsy Gilstrap, Marshall, Texas; and Marjorie Woodfin, Marshall, Texas.

The tradition has been to have three boys and three girls as cheerleaders, however, there was some discussion in the Student Senate concerning the possibility of having all girls in the future. It was decided by a vote in chapel that the customary practice of having three boys and three girls would be continued.

Other boys running in the election were Buddy Graham, sophomore, Shreveport; Grady Hines, sophomore, Bethany; and Jerry Warren, sophomore, Shreveport.

The other girls running for cheerleader were Mary Lou Gassen, freshman, Sulphur; Beverly Norman, freshman, Bossier City; Margaret Phelps, freshman, Shreveport; Martha Turner, sophomore, Shreveport; and Wilma Jo Walters, freshman, Leesville.

Voting was heaviest in the freshman class. The freshmen cast 154 ballots; the sophomore class had 93 votes to their credit; 67 juniors voted; and the seniors cast 71 votes. The total vote for the school was 385 votes.

Only 50 per cent of the student body voted. Of the freshman class 53 per cent voted. The seniors followed with 52 per cent. In the sophomore class 49 per cent voted, and the juniors trailed with 46 per cent.

The run-offs will be held in the Student Union Building on Friday from 9 a.m. until 1 p.m. All full-time students are eligible to vote in any campus election.

FTA Addressed By Powell Layton

The A. J. Middlebrooks chapter of Chi Sigma Nu, Future Teachers of America, was addressed October 26 by Mr. Powell Layton, principal of the Lakeshore Junior High of Shreveport.

Mr. Layton, who was introduced by faculty sponsor Middlebrooks, addressed the group concerning the teaching profession and its mechanics of "Teacher Welfare and Benefits."

He discussed with the group teachers' pay scales, their professional obligations, and all professional aspects of the teaching profession. In his talk was included comments concerning teacher absences, insurance plans, payroll deductions and other mechanical aspects of teaching.

Following the talk, the floor was opened to questions.

Mr. Layton is formerly of Belcher, Louisiana. He graduated from San Marcus State College in Texas with BS and ME degrees. He replaced J. H. Duncan as principal at Lakeshore.

Teresa Gage Cobb, president of the FTA, asked all members to remember that the next meeting of the FTA will take place November 20th at 9:15 a.m. in S-4. This is due to the fact that the regular meeting time of the FTA occurs during the Thanksgiving holidays. She urged all members to be present and also any one interested in becoming a member.

The FTA is open to students of all classifications who express an interest in the teaching profession.

Junior Pan-Hel Officers Named

The officers of the Junior Panhellenic Council at Centenary College are as follows: Pat Glenn of Shelby, Texas, president; Paula Warner, vice-president, and Mahamalea Blizzard, secretary-treasurer, both of Shreveport. Those officers will serve during the 1956-57 year.

Ney Ann Bailey of Shreveport, vice president of the senior Council, will supervise the work of the junior group which is composed of representatives of each sorority pledge class, and serves as a training ground for future work in the senior Panhellenic group.

Phi Beta Takes Four Members

The national honorary fraternity for music and speech students, Alpha Iota chapter of Phi Beta, has recently selected four new members at Centenary College.

Mary Kappen Singleton and Mary Ann Wilhelmi, sophomore speech students, and Martha Oliphant, sophomore music student, are the students from Shreveport. A sophomore music student from Crowley, Mona Holloway, was the only out-of-town student elected. An associate member, Mrs. Sam Webb Smith of Shreveport, was also elected in recognition of outstanding artistic and musical accomplishment.

Mrs. E. L. Ford is alumnae adviser, and junior alumnae adviser is Miss Doris Ann Hawley of Shreveport, who was graduated from Centenary last May. Jane Thompson of Winnfield is the new president of the group.

Rice Announces Talent Program

The first annual Centenary talent show with some 12 entries on tap will be held in Haynes Gymnasium this coming Thursday evening at 7:30 p.m. it was announced this week by Dr. Sidney Rice, director of the affair.

The show is being held to discover new talent which can be used to represent Centenary on television or radio.

A preparation and rehearsal will be held Tuesday night at 7, and all entrants should be ready to perform at that time, said Dr. Rice.

Master of Ceremonies for the Thursday program—which will include vocal solos, dance acts, comedy routines, and a magic act—will be Ralph Fanelli, a veteran of several Centenary dramatic productions.

The list of entries is as follows:

Benny Hudnell, novelty song; Willy Andress, vocal solo; Jeanne Smith, vocal solo—popular; Charles Byrd, trumpet solo—popular; Kenny Norton, comedy routine; Henry Linam, Jr., tap dance routine; Ben McCoy and Dub Fletcher, magic act; Dottye Slider, vocal solo; Ronnie Alexander, vocal solo; Dorothy McCann, song and drama; and the Kappa Alpha combo, instrumental music.

Art Prize Won By Friedenberg

A first prize was won recently at the South Louisiana State Fair in Donaldsonville in the art show, by a Shreveport artist, Miss Elizabeth Friedenberg.

The watercolor, entitled, "Shoreline", took the top award in the modern art division of the competition. The picture is an impression of the Manhattan, N.Y. coastline as viewed by the local artist on a recent trip to the East.

Miss Friedenburg teaches art in the Evening Division of Centenary College.

NOTICE

Freshman - sophomore tug-o-war will be held Tuesday, November 6, at 9:15 a.m. in front of the science building. This contest is only open to men of the freshman and sophomore class, but juniors and seniors are invited to observe. The freshmen have won for the last two years.

NO, THESE ARE NOT nursery school students out for a walk, but two "lovely" freshman girls fulfilling the sentence given by Kangaroo Court. From left to right we see Eva Newell and Linda Oden, both of Shreveport. (Photo by Paul Snow).

Local Students Lead In Distribution Report

This year the Shreveport students outrank numerically all others on the Centenary College campus.

Mrs. Nelle Brown, registrar, shows from the annual geographical distribution report that 1,109 of the 1,616 total student population this year are from Shreveport. There as 105 from Bossier City, and 53 students from Barksdale Air Force Base.

There are 761 full-time students, including 488 men and 273 women. Besides this, there are 855 special students taking less than 12 hours of study, including 587 men and 268 women.

Louisiana students, exclusive of those from Bossier City, Barksdale, and Shreveport, number 204.

Minden has the largest delegation of the Louisiana towns, with 12 students. Haughton, New Orleans and Plain Dealing rank next with nine students each. There are eight students from Baton Rouge and Many, followed by seven students from Mansfield. Vivian ranks next with six. Rodessa, Homer and Leesville each have five students at the college.

There are four students each from Alexandria, Bastrop, Blanchard, DeRidder, Eunice, Lake Charles, and Sulphur.

Alabama has three students, one each from Baileytown, Dothan and Marion, and Arizona has one Tucson student on the campus.

There are 20 Arkansas students at Centenary, including seven from El Dorado, five from Little Rock and three from Magnolia.

California has a delegation of three students which includes one each from Oakland, Richmond and Wilmington. From Colorado there are two students, one from Denver and one from Greeley. There is one student from Pensacola, Florida.

From Illinois come ten students, no one of which is from the same town. Students from other states are as follows: Iowa, two; Kansas, one; Kentucky, one; Maryland, one; Massachusetts, one; Mississippi, three; Missouri, three; Montana, two; Nebraska, one; New Hampshire, one; New Jersey, two; New Mexico, one; New York, four; North Carolina, two; Ohio, one; Oklahoma, two; South Carolina, one; Tennessee, one; Virginia, one, and Wisconsin, two.

There are 73 students from Texas, including four from Atlanta, four from Center, four from Dallas, 20 from Marshall and five from Waskom.

This year Centenary has seven foreign students, including Niels Ebbe Hansen of Copenhagen, Denmark, holder of the M. L. Bath Rotary scholarship.

The other foreign students are as follows: Alberto Castro, San Salvador, Central America; Nourollah Ghahreman, Meched, Iran; Mimori Urakami, Kawaura-machi, Japan; Atiyeh Saleem Assaf, Beirut, Lebanon; Alvard Pio Hernandez, Columbia, South America, and Maria Antoinetta Richards, Venezuela, South America.

Chemistry Prof Father of Twins

Robert Hood, director of the gas laboratories at Centenary College, is, as of last Friday, the proud father of twins, Robert Winston and Marion Celeste.

Mr. and Mrs. Hood, who reside at 7005 Burlingame St., say that the babay boy, who arrived at 9:55 a.m., weighed seven pounds, six ounces, and his sister, who arrived at 10:02 a.m., weighed six pounds, eight ounces. These twins are the couple's first children.

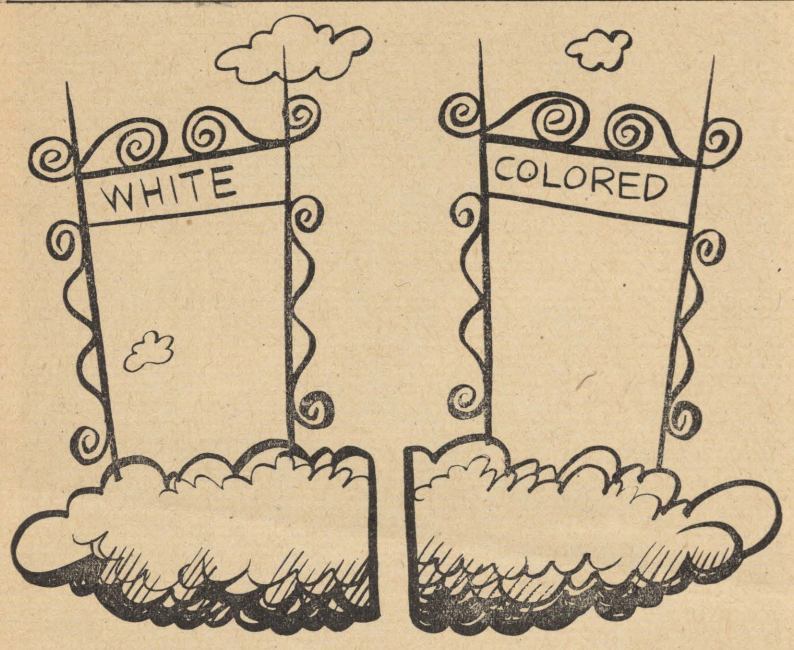

A POPULAR VIEW OF HEAVEN .!!!

LETTERS TO THE EDITOR

Dear Editor:

This afternoon, the writer of this letter risked life and limb in jaywalking King's Highway to purchase postage stamps at the Centenary Station of the Shreveport Post Office.

After this purchase, a vain attempt was made to attach two of these stamps to letters. Since this is the undisputed purpose of three-cent stamps, it was much to the disgust of this writer that he was unable—even with the most extreme pounding of his fist—to accomplish this feat.

This ineffectiveness in sticking was worsened by the extremely bad taste left on the tongue by the glue on this new batch of stamps.

Added insult was the fact that the purple ink used to outline the Statue of Liberty blurred on the stamps and left indelible traces on the writer's fingers.

This is unforgivable waste of public funds on the part of the present Administration. The purchase of extra glue by the Post Office Department to stick postage stamps which are supposed to stick themselves by virtue of their physical make-up is hardly economical.

Under the former Administration, this gross neglect of the taxpayer's money and tongue would not have been tolerated.

This writer's vote next Tuesday is for tastier and stickier glue.

Sincerely yours,
Ted-Larry Pebworth
Centenary Gentleman

This Third Party

In the recent mock elections held on the campus a number of pamphlets were passed out by students supporting the States' Rights candidates.

These pamphlets contained some of the planks on which the States' Rights party is basing its campaign. Each issue perfectly exemplifies the native-born, white, protestant doctrine of the "supermen of the South." The stand taken on such issues indicates insensibility in an active world, if not sub-marginal intelligence.

The issues listed in the pamphlet may be divided into three groups. The first group is the "colored boy" group; the second is the "I-think-I'll-go-home-and-sleep" section; and the third is the "let's-keep-America-for-Americans" group.

The "colored boy" segment of the platform "specifically favors segregation and the right of each to handle its internal affairs in all matters." Disregarding the morals and ethics involved in the question, the legality of it has already been decided for practical purposes, and there is an increasing demand for integration by the public.

Also included in the first section are the two auxiliary planks. They concern the opposition to federal aid to education and civil rights legislation. In opposing the former, States' Righters hope to avoid school integration demands by the national government, and they are seeking to prevent the use of civil rights legislation as a vehicle of integration.

The second division of the platform concerns foreign policy. The foreign policy would seem to consist of out-moded isolation. States' Righters oppose expenditure of tax money for aid to "backward nations." They oppose the United Nations, and they favor the reduction of income taxes necessary to the defense of the nation in this critical period. This naive policy would endanger not only our position of leadership, but even the vital defense of the nation.

The third "let's-keep-America-for-Americans" section is the attempt of the States' Rights party to "preserve the purity of the American race." The platform favors the over-strict McCarran-Walter Immigration Act and opposes statehood for Hawaii and Alaska.

The States' Rights platform contains so many defects as to defy enumeration. The system is based on the disintegrating politics of a by-gone era.

Reception Given For Supervisors

A reception in the faculty lounge on the Centenary campus was held by the college's department of education for about 40 public school supervisors of Centenary student teaching Thursday afternoon.

There was an Autumn theme carried out by a harvest scene of miniature turkeys and fall foliage on the console table. The rustic centerpiece of vines, driftwood and fall flowers were arranged on the refreshment table to form the focal point of the decorations. Flowers and flat candles floated in a hobnail crystal tray on a side table.

Mrs. A. M. Parker and Mrs. A. J. Middlebrooks served as assistant hostesses, and Mrs. Leroy Vogel and Mrs. Elwood Traylor alternated at the silver service.

The members of the Centenary administration and school of education faculty who were in the receiving line were Dr. A. J. Middlebrooks, Mrs. Elizabeth Hughes, Dean Leroy Vogel and Elwood Traylor.

This reception was given to show appreciation to all those who help Centenary education students in their practice teaching in Shreveport.

Pre-Med Society Hears Radiologist

"Medicine, Bones, and X-rays." This was the theme of a talk given to Alpha Epsion Delta by Dr. William Snow last Thursday.

Dr. Snow, chief of the Department of Radiology at the Veteran's hospital, is a graduate of Columbia University Medical School. Before coming to Shreveport, he served as department head of two New York hospitals besides having a private practice.

During his years in New York, he collected many interesting X-rays of abnormal obstertical cases. In his lecture last week, he showed the group thirty-six of these. Besides being interesting, the group reported it was quite educational.

After the lecture, Dr. Snow pointed out that the man who becomes a physician, also becomes a lifetime scholar. When he receives that "M.D. label," that is not the end. Medicine is always changing. To be a good doctor, he must keep up with the majority of these changes.

Next week the group plans to hear a talk on the nursing profession.

Miller Publishes Theater Article

The technical director of the Centenary Playhouse and associate professor of drama at Centenary College, James Hull Miller, is the author of an article appearing in the current issue of "Players Magazine."

In his article entitled, "Blame It On Ourselves," Editor Miller pleads for originality and initiative in theater and scorns the stereotyped imitation of past forms in the theater today. He contends that, "many dramatic programs are created with little thought as to what is appropriate to the art of the living theater as distinguished from the arts of television and the motion pictures."

Fish Fund Furnishes Fresh Flesh-Eaters

OBSCURITY UNIVERSITY, OBSCURITY, LA.

Livelier Hazing Expected for '57 Frosh

Furd Fund Furnishes Fresh Flesh-Eating Fish For Fount.

The law firm of Billious, Bean, and Barf disclosed today that the will of the late Doctor Sig Furd included provisions for the donation of two dozen piranhas—cannibal fish from the Amazon—to Obscurity University. The dispensation states that the piranhas are to be placed in the Tuberose Faust Memorial Fountain.

Dr. Furd graduated from O.U. in 1881 with a M.S. degree. He is remembered by several faculty members as an exceptionally promising student passionately interested in ichthyology. He did his post-graduate work at the University of Nirobi, Kenya, Africa and received his Doctrate in 1888.

Dr. Furd is best remembered by the public as the author of **Up A Lazy River,** a very readable text-book on ichthyology. During the Great Depression Dr. Furd assisted in the rehabilitation of several sardine canneries on the West Coast.

In his will, Dr. Furd expresses his sincere hope and belief that his gift will enhance freshman cooperation with the upperclassmen during hazing activities.

Rumors have been heard around the campus that any freshman caught without his beanie and handbook will be quietly disposed of in the Faust Fountain. The administration denies this as a vicious falsehood.

New Society Formed at Obscurity U.

The organizational meeting of the Rationalization Club was held last week in the Student Union Building. Temporary officers were elected and the goals and purposes of the club were discussed. The club is dedicated to the release of anxiety, tension, guilt feelings, inferiority and other complexes. The aim of the club is to make its members feel that things are not as bad as they seem. If you have flunked several tests, been given the cold shoulder, dropped from R.O.T.C., or have some problem you would like to repress, come to the next meeting Thursday night at 7:30 in the Union. Comparative anatomy students are especially welcomed.

Advertisement For Obscurity

Learn hypnosis, voodoo and other social assets in your spare time.

Do you have a professor you would like to stick pens into? A girl who isn't cooperating? Do you wish that your best friend would dry up and blow away? Is that what's bothering you, cousin? Don't wait, don't hesitate, don't use your better judgment; write to the chief mystic of the Obscuriy School of Voodoo and Related Black Arts for your free booklet, **Who Do Voodoo? You Do.**

By simply following the instructions in this little pamplet, you will be able to throw a moderate hex on anyone you dislike, even your mother. Send one decomposed bat tongue to: Chief Mystic, care of Voodoo, Box 96, Obscurity University, Obscurity, Louisiana. Your booklet explaining the full particulars about O.S.V.R.B.A. will be rushed to you by return mail.

Students Given Halloween Party

Wednesday at 6 p.m. in the school cafeteria, Centenary College held its annual "Mad Hatters" Halloween party.

Prizes were awarded to those appearing in the most unusual headgear at the buffet supper planned by Mrs. Bess Hudgins, Centenary dietitian. Miss Betty McKnight, Vernon Cates and Mr. and Mrs. T. H. McDonald were the judges.

There was an informal floor show and decorations were centered around a cabaret scheme.

The Centenary College
Conglomerate

EDITOR-IN-CHIEF
Dick Morris

ASSOCIATE EDITOR
Paul Snow

SOCIETY EDITOR
Mary Ann Wilhelmi

SPORTS EDITOR
Bob Durand

FEATURE EDITOR
Penny Todd

AMUSEMENT EDITOR
Ted Pebworth

COPY EDITOR
Paula Martin

ART EDITOR
Frankie Stephens

REPORTERS: Zina Hengy, Mary Beth Bomar, John Johns, Janet Chambers, Jane Hutchinson, Jim Holmes, Mary Kat McCain, Margaret Phelps.

BUSINESS MANAGER
Betty Lou Bentley

CIRCULATION MANAGER
Barbara Meades

BUSINESS STAFF: Coan Knight, John Johns, Frankie Stephens.

(Note—Communications or comments from the student body or faculty on any subject are welcome. Letters should be under 300 words and typewritten if possible. All letters are subject to editing to meet space requirements. Each letter must be signed although signature will be withheld on request. No letter will be returned unless called for personally.—Editor.)

CENTENARY SPORTSCOPE

by Bob Durand

THE LONG ROAD AHEAD

Centenary's basketballing Gents will be entering their fourth week of practice Monday, and the big question arises, "How're they gonna do this season?

The 1957 Street and Smith Basketball Yearbook hit the newsstands this last week and here's what they have to say about the situation: Centenary is ranked by them as the third best independent team in the South behind Louisville (ranked first in the nation) and old friend Memphis State. To quote, "Stout Centenary has the makings of an even better ball club than the one which went 20-5 a year ago." Them's kind words, suh! But let's take a closer look:

According to peerless prognosticator Dick Dunkel, whose forecasts appear on the pages of the Shreveport Times during the Fall and Winter months, the Gents should win 18 to 24 games including the Louisiana Invitational crown. These findings, however, are based on last season's performances.

Dunkel says that Centenary should only bow to Stanford, Washington U., Xavier, Western Michigan, McNeese, and Memphis State. Regular season victories should be garnered over Texas A & M, Hardin-Simmons, Northwestern, Tech, Florida State and the rest, while the Gents are ranked over Furman, LSU, Loyola and the other LIT teams. The worst defeat should be given them by Xavier, the closest game should be against New Mexico A & M, and the easiest game should be the Louisiana College contest.

This also makes the coming season sound just dandy. In fact, Sportscope is sure that Coach Harold Mooty would be more than glad if the season turned out that way. But now, let's take a preview peak at the Gents' opponents in light of what Mr. Street and Mr. Smith have to say.

TEXAS A & M—Small and inexperienced, but loaded with talented sophomores.

HARDIN-SIMMONS—A lot of potential and tall. A cinch to be vastly improved over last year.

NORTHWESTERN STATE—Favored to win the Gulf States title. Many veterans with good depth.

NORTH TEXAS—Short and inexperienced, will miss Fred "Lil Abner" Hopkins.

WEST TEXAS—Features a "whirlwind attack" with Rookie Rogers (who was scourge of Gents in last year's contest).

NEW MEXICO A& M—Suffering from heavy graduation losses and few new prospects.

STANFORD—Short and fast, but picked last in Pacific Coast Conference.

MISSISSIPPI SOUTHERN—Will be tougher with four of five starters returning plus host of good newcomers.

WASHINGTON U.—Should improve over last year's 17-5 record. Fast and accurate.

XAVIER—Always tough. Uses two platoon system. Many lettermen.

WESTERN MICHIGAN—Several top returning players. Should be stronger than last year.

SOUTHEASTERN—Loaded with new talent. A GSC darkhorse challenger.

McNEESE—A rebuilding year with the big names missing.

MEMPHIS STATE—Rugged, much returning strength, including Win Wilfong.

LOUISIANA TECH—If experience pays off, a tough team which will be a GSC title contender.

LOUISIANA COLLEGE—Short on height and depth, but long on spirit.

FLORIDA STATE—Plenty of height and experience. Should win third straight Florida Intercollegiate championship.

As for the Louisiana Invitational teams, you have already heard from Centenary, Tech, NSC, and Hardin-Simmons. The others:

FURMAN—Another phenomenal scorer in Dick Wright, but otherwise prospects not too bright.

LOYOLA—Packed with potential, heighth, and speed. Could be a great team.

LOUISIANA STATE—A shimmer of hope with high scorer Roger Sigler, but otherwise, inexperienced and picked ninth in SEC.

VIRGINIA MILITARY INSTITUTE—A lack of the tall men and experience. Might surprise.

Well, suh! There you have it. Mr. Dunkel seems to be on the beam in most cases, but Sportscope will be casting anxious eyes in the direction of such schools as Hardin-Simmons, Loyola, Mississippi Southern, Florida State, and Southeastern as the season draws near. At the same time, Sportscope is hoping that the Gents can upset the apple cart against Stanford (especially if the Tribe gets the Rose Bowl nod), McNeese (oh for revenge!), and possibly Western Michigan. Also, Centenary seems to have a habit of upsetting Memphis State teams when they journey this way.

At any rate, Sportscope will venture to make the first bold prediction of the year: The Centenary basketball team will win no less than 13 games, nor more than 22.

COACH MOOTY

Basketball Slate Is Changed

An optimistic outlook by Coach Harold Mooty and a change in the schedule for the coming season were the highlights of the varsity basketball scene during the past week.

Mooty, who guided the Gents to a successful 20-won, 5-lost season as a rookie mentor, was full of praise for several members of the team, and mentioned that the whole squad in general "was looking good."

The University of Cincinnati dropped off the Centenary slate because of the new state racial integration law, but at the same time it was announced that the Gents would meet McNeese State at the Youth Building on Feb. 12.

Unbeaten BSU, Lambda Chi Top 'Mural Football

Centenary's Intramural football season moves into its fourth week Monday with the Baptist Student Union and Lambda Chi Alpha both undefeated and moving toward the championship.

The two meet in the last game of the regular season on December 4 in a contest that could well be the deciding factor in the title race. However, the Chicks face a serious hindrance Monday when they face Kappa Sigma. BSU meets the winless Confederates.

Summaries of games from Oct. 25-25:

KAPPA SIG 14, COSSA'S ROBBERS 6

The Kappa Sigma footballers used two first half touchdowns to squeak by the Cossa's Robbers, 14-6, on Oct. 22.

Charles Lee picked off one of the Robbers' passes in the opening minutes and raced to the first score with Fred Willis tossing to Ronnie Shemwell for the extra point. The Willis-Shemwell combination hit for the second tally in the second period, and Jerry Orr got credit for the PAT.

The losers came back in the final quarter when Warren West threw to Billy Files for six.

BSU 31, KAPPA ALPHA 6

The pinopint passing of M. D. Ray and the running of Spanky McCoy sparked the undefeated Baptists to a sound 31-6 trouncing of the KA's Oct. 23.

Ray let loose scoring passes to McCoy, Bob Brooks and Bob Simpson, and scored once himself, while McCoy uncorked a sensational 60-yard jaunt late in the first period.

McCoy, the league's leading scorer, also tallied a point after touchdown.

The Kappa Alpha gridders broke into the scoring column when Joe Seigers scored from six yards out.

LAMBDA CHI 6, FITS 0

A second quarter arerial from quarterback Buddy Mathern to Dave Lathrop gave Lambda Chi a hard-earned 6-0 win over Fits on Oct. 24.

The victory was the Chicks' second as against no losses.

SHAFTERS 27, CONFEDS 6

After being held to a scoreless first quarter, the Shafters' Jimmy Sanford unleashed a vicious passing attack to Warren Levingston and Linn Trippe and turned back the Confederates, 27-6.

Within minutes during the second stanza, Sanford threw scoring passes to Levingston and then Trippe. In both cases, Bob Price added the point after touchdown.

The third and fourth quarters saw the Shafter quarterback duplicate the feat with a Howard Akin to Joe Gray KA score sandwich in between.

'Mural Grid Standings (to Oct. 26)

Team	Won	Lost	Pct.
Baptist Student Union	2	0	1.000
Lambda Chi Alpha	2	0	1.000
Kappa Sigma	1	0	1.000
Shafters	1	1	.500
Fits	0	1	.000
Confederates	0	1	.000
Cossa's Robbers	0	2	.000

Intramural Menu

Monday, Nov. 5—Kappa Sigma vs. Lambda Chi.

Tuesday, Nov. 6—Kappa Alpha vs. Shafters.

Wednesday, Nov. 7—Cossa's Robbers vs. Fits.

Thursday, Nov. 8—Baptist Student Union vs. Confederates.

Friday, Nov. 9—Kappa Alpha vs. Kappa Sigma (makeup).

Chi Omega Captures Women's V-Ball Title

Chi Omega, captained by Bonnie Harrel won the volley-ball championship Wednesday, October 24, by defeating Alpha Xi Delta 57 to 22 in the final game.

The Chi Omega's maintained a three win and no loss record through the tournament. The members of the team who made this record possible are: Mary Ann Wilhelmi, Windene Nichlaus, Jackie Ott, Jan Cook, Bonnie Harrel, Margie Woodfin, Linda McMillan, Emily Hayden, Diannah Diehl, Pat Glenn, Abbie Terry, and Margie Dukes.

Second place winners were the Independents, captained by Liz Guthrie. They defeated Zeta Tau Alpha in the final round of the tournament play 35 to 23. High scorer for the Independents was Sue Liddell and for the third place Zeta team the high scorer was Lu Bogue.

Practices for the Intramural Basketball Tournament which is scheduled to start December 5, are on Tuesday from 5:00 to 6:00 and Wednesday from 5:00 to 7:30.

Hearne's SHREVEPORT

302-04 Texas St. Harbuck SPORTING GOODS, INC. "YOUR SPORTS SPECIALISTS" Phone 2-8765

'Rhapsody' Audiences Delighted By New 'View'

By Ted-Larry Pebworth

Performing in an entirely different concept of staging and lighting, Centenary's Choir made new friends and endeared itself to old friends this week in its "Rhapsody in View" concert.

With imaginative background, staging, lighting, and choreography —provided by Mr. and Mrs. James H. Miller—the choir, under the direction of A. C. "Cheesy" Voran, sang a varied program of old and new music.

Especially noted was the "Prelude for Voices," with Sue Sandlin soloist, a work of the contemporary composer Schuman. The wide range of vocal effects and the fresh staging were a delight to both eye and ear.

The concert's featured soloist, Mrs. Katherine Barlow Fitzpatrick, firmly established herself in Shreveport's music family—if she had not already done so with her "Pops" concert appearance—with her charm and with her beautifully unaffected and easy voice. Her selection of music from **Fledermaus** was a perfect vehicle for the display of her acting talent as well as her singing ability.

It is with much regret that we realize that this is the last "Rhapsody in View" concert for Miss Iris Reaves, the best blues singer that the choir has had in a long time. Iris, a senior, probed the depths and soared to the heights of **St. Louis Blues**, a number which has been especially associated with her in her years at Centenary. We will remember that for a long time.

The program was varied in content and in presentation. Thinking it best—for variety's sake—not to adhere to the standard program form of heavy followed by light music, Voran had his group skipping from Palestrina to Handy, and from Haydn to J. J. Niles. This arrangement was effective. Its very nature forbade the sigh of relief which usually follows the "serious" numbers on the program. One wishes however, that the choir would do more things like the Palestrina and Brahms, and shy away more from the overworked "Creation" of Scott and the Berlin-Ringwald type of music so much associated with other, more commercial chourses.

The present year's choir always seems to sound better than that of the last, thanks to the musical growth of both the director and the singers. It would seem hard, however, for next year's Centenary College Choir to top this one.

"Coca-Cola does something for you, doesn't it?"

You feel so new and fresh and good—all over—when you pause for Coca-Cola. It's sparkling with quick refreshment . . . and it's so pure and wholesome—naturally friendly to your figure. Let it do things—good things—for you.

BOTTLED UNDER AUTHORITY OF THE COCA-COLA COMPANY BY
SHREVEPORT COCA-COLA BOTTLING CO.
"Coke" is a registered trade-mark. © 1956, THE COCA-COLA COMPANY

Dear Fellows:

Fight fiercely—as David Herndon did but please don't break an arm. Now David's tennis game will go to pot.

Baton Rouge seems to be a magnet for Centenary Students. Last week-end Abbie Terry, Gracie Staples, Willie Wakeman, Billy Dan Files, and Mary Ann Wilhelmi attended the L.S.U. homecoming. Carolyn Williams, John Eldon Werner, Bill Brewster, Mimi Lingenfelter, and Martha Turner are going this week-end for the Ole Miss game.

Jane Hutchinson is going to Arkansas to visit Polly Duval. Is this because hunting season has begun?

Mr. Miller did an excellent job on the choir scenery. We really were impressed with the whole shibang!

The Alpha Xi's are having the independents on November 5. Don't miss it. The Chi O's are taking care of the Kappa Sigs. This all happens on Monday, November 5.

Independent girls are being entertained by the Chi Omegas on November 6. Don't dress up!

A tea was given for Mrs. Jeanette Bertram Chapman, ZTA National president, at their house Wednesday afternoon.

Freshmen turned in short skirts and pants with Betty Claire Rhea and Freddy DeLarcada winning the honors.

Genius has struck the Kappa Sigmas—the house is going to be painted on the inside.

Don't forget to make plans for "Gentleman's Holiday." Get your floats and decorations in order. This is the way to build school spirit!

All the art students traveled to Dallas for the fair display. After several hours in the museum, they attended the Cinerama.

Toodle,

Wee Willy.

Patsy Gilstrap and Benny Hudnall

Lyceum Events Told By Anspach

LeRoy Anspach, chairman of the Lyceum committee and head of the Centenary College school of music, announced the Lyceum entertainment for the current season at the Coollege.

The programs will include a nationally known symphony orchestra, a mental wizard, a South American singer and a group of Spanish dancers.

This series will begin on Nov. 29 with the appearance of Rosina da Rimimi, 22-year-old South American singer.

The Carmen Amaya troupe of Spanish dancers, singers and musicians will be on the campus on Dec. 11. Miss Amaya, a native-born gypsy from Granada, Spain, will appear with the group of 20 who will perform in colorful costumes and play native instruments.

On March 19 the National Symphony Orchestra of Washington, D.C. will play for the students and faculty. The conductor is Howard Mitchell.

Dr. Franz Polgar, hypnotist, lecturer and mental wizard will present his program in April in the Haynes Memorial Gymnasium.

The committee which chooses the Lyceum programs is traditionally headed by the director of the school of music.

Symphony Gives World Premiere

This next week Shreveport may add to her musical accomplishments a world premiere. At Byrd High School auditorium, on Wednesday and Thursday, November 7 and 8, the Shreveport Symphony, under the direction of John Shenaut, performs for the first time anywhere "Fanfare 1429 de Jeanne d'Arc", by the Dutch (via Java) composer Henk Badings.

Shenaut arranged this premiere on his visit to Europe last Summer. It is the most recent work of the forty-nine year old composer. He is famous for his work with electronic generators in accomplishing musical effects. His work is not merely an oddity, however. The composer himself directed the work on the recently printed scores from which Shreveport's growing oorchestra plays.

Featured soloist at this concert duo is Van Cliburn, local pianist. Cliburn made his debut with the New York Philharmonic Symphony only two seasons ago, and is highly praised by music critics all over the country.

FLOURNOY JEWELERS
519 Marshall St.
3-0613

GO COOL — GO CLEAN
DELIVERY SHIRT SERVICE
GO
PEERLESS CLEANERS
Phone 7-2791
517 E. Kings Hy. S & H Green Stamps

Hamel's Dairy
QUALITY
Ice Cream and Dairy Products

The Drake Company
PRINTERS-STATIONERS & OFFICE OUTFITTERS
Shreveport, Louisiana

The Centenary College

Conglomerate

Vol. 51 Centenary College, Shreveport, Louisiana, Friday, November 9, 1956 No. 8

English Vicar Visits Cent. College Campus

The personal vicar to Queen Mother Elizabeth of England, the Rev. Philip B. Clayton, was a guest yesterday at the campus. chapel.

The British clergyman is vicar of All Hallows by the Tower, Episcopal church in London's East End, and it is one of the oldest churches in that city. His address, which was open to the public, was delivered in the Brown Memorial Chapel.

The Rev. Mr. Clayton served as chaplain on a British oil tanker during World War II, and is a veteran of active service during World War I. He visited Shreveport several years ago to solicit funds for the rebuilding of his church, which was bombed during the last world war.

Winant Volunteers

He is one of the originators and promoters of the Winant Volunteers, a movement which has gained great impetus during the past ten years. The purpose of this organization is to interest young Americans in going to London each summer to engage in social welfare and recereational work in the East End. The living expenses of the workers are provided for while in Britain, but they must finance their own travel. A former Centenary College student and graduate of Louisiana State University, Houston Cummings of Shreveport, spent last summer in London under sponsorship of the organization. He will discuss the work of the group at Centenary.

The Rev. Mr. Clayton will be the guest of Mr. and Mrs. Stanton E. Dossett, 915 Unadilla St. A personal friend of Mr. and Mrs. Robert K. Butcher, 921 Unadilla, he is also expected to spend some time with them while he is in the city.

From Shreveport, the English vicar will go to Houston, Texas, where he will deliver several addresses.

Talent Show Held At Haynes Gym

Last night in the Haynes Memorial Gymnasium at 7:30, the Centenary College talent show was held for the public.

The head of the department of phpysical education, Dr. Sidney Rice, was in charge of arrangements. The master of ceremonies was Ralph Fanelli, dramatics major. Several members of the faculty of the physical education department assisted.

Among the numbers submitted from individuals and representatives of campus organizations were vocal solos, dramatic skits, comedy acts, a magic act, an escape act, an instrumental combination and a number of novelty acts.

The rehearsal was Tuesday evening in the gymnasium, and members of the men's and women's Intramural Councils and members of the physical education department faculty screened the entries and worked out the transitions.

Awards were presented to the first, second and third place entries. The awards were gold loving cups, appropriately inscribed.

The purpose of the show is to unncover suitable talent for giving programs for local church, civic and fraternal organization meetings as well as to give the students an opportunity to gain experience in entertainment work.

'Gents' Holiday' Plans Crystalize

One of the most fabulous occasions on the Centenary calendar for 1956-57 is shaping up in the form of "Gentlemen's Holiday" which will take place the weekend of the first basketball game with Texas A & M on Dec. 1.

Plans are moving along smoothly for the big weekend which will include a gigantic bonfire rally, a "Gentlemen's Holiday Prom," a huge parade through downtown streets, and a car caravan to the site of the game—the Youth Building at the State Fair Grounds.

The freshman class, under the leadership of its president Dub Fletcher, will be in charge of the bonfire and ceremonies concerning it. The prom will be handled by the sophomore class under the direction of Larry McKinistry, and the junior class, with Ted Hughes in charge, will direct the car caravan.

The senior class and its president Jack Webb will be the sponsors of the parade, although last weekend, Bob Price, also a senior, was named to the important post of general parade chairman.

At a student senate meeting earlier in the week, it was decided that a maximum limit of fifty dollars would be placed for expenditures by each organization entering a float in the parade.

It was expected that during the coming week, class meetings would be held to plan the final details and arrange for procedures concerning the weekend.

Danforth Grants Applications Open

Information concerning the application for graduate fellowships from the Danforth Foundation of St. Louis, Mo., may be obtained from C. A. Hickcox at Centenary College.

All students interested may obtain data from the Dean, whose offices are on the second floor of the Administration Building.

Dr. Joe J. Mickle, president of Centenary, appointed Hickcox the liaison officer. He said that the Danforth Foundation is now inviting applications for the 1957 class of Danforth Graduate Fellows. The foundation, an educational trust fund, has named all college senior men and recent college graduates planning to start their first year of graduate work in September, 1957, eligible to apply.

The maximum annual grant for married fellows is $2,400 with an additional stipend for children and $1,800 for single Fellows. Students with or without financial need may apply.

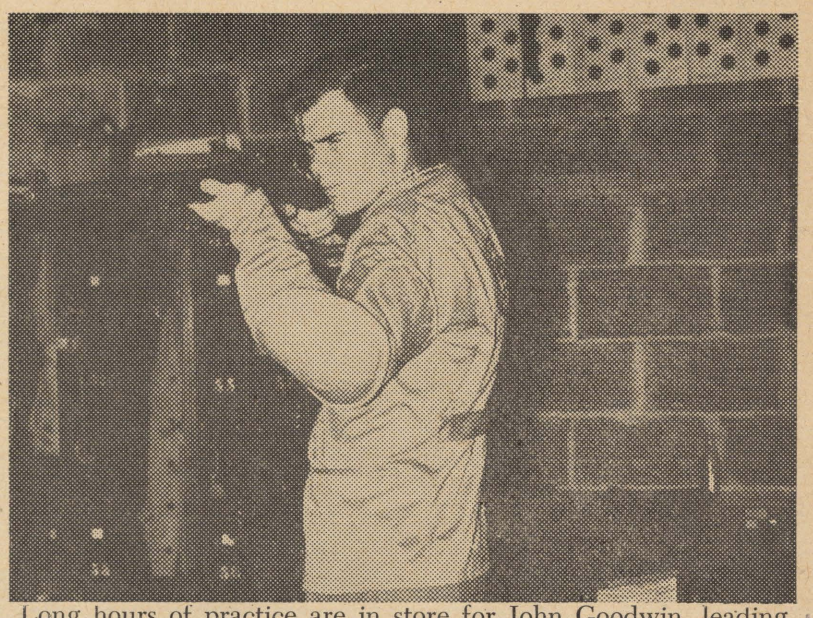

Long hours of practice are in store for John Goodwin, leading scorer for this year's rifle team. A Sophomore at Centenary, he returns as last year's high man. He is shown here in standing position during a recent practice. (Conglomerate photo).

Centenary Rifleman Take Match Honors

After a slow start the Centenary ROTC Rifle Teams have started to roll. In a postal match with three other college ROTC units, Centenary took the match with a score of 1836 over Fordham University's score of 1805. Hardin-Simmons fired a total of 1797, and the College of William and Mary came in with a score of 1732.

In the weeks to come Centenary's Rifle Teams are scheduled to fire against some of the largest colleges and universities in the United States. A postal match has been scheduled with the University of Alaska, and efforts have been initiated to arrange a match with the University of Hawaii.

In the Shreveport Small-bore League, Centenary's First Team now holds 4th place, and the Second Team holds 7th place.

The high man of Centenary's ROTC Rifle Teams for the 1956 season is John Goodwin. Walter Betts is in second place, and Jerry Colvin is in third. Goodwin and Colvin are sophomores, and Betts is a freshman. All three men hail from Shreveport.

In the 1955-56 school year the Centenary ROTC Rifle Team came in second in the Shreveport Small-bore League and finished 6th in the Fourth Army Match, which included 27 colleges and universities in the states of Louisiana, Texas, Arkansas, Oklahoma, and New Mexico. To end the season the Centenary ROTC Team placed 48th in the nation. This was the first time that the Gents were represented in the National ROTC Intercollegiate and Interscholastic Matches.

Canterbury Club To Attend Parley

Seven local members of the Centenary College Canterbury Club will represent the college at the Mid-Winter Conference of the Louisiana Canterbury Clubs, according to Bob Durand, president of the Centenary group.

Members attending the conference are Bob Durand, Ted Pebworth, Dotty McCann, Joe Chambers, Jim Bean, Jerry Winterrowd and Perry Winterrowd.

The conference will convene Friday evening with the evening meal and will conclude Sunday morning at breakfast. Site of the conference is Camp Hardtner, near Pollock, Louisiana. The camp is sponsored by the Episcopal Church and serves as a camp site and meeting area for members of the Episcopalian faith.

Purpose of the meeting is to bring together college students of the Episcopal faith in fellowship. Students representing each Canterbury Club of Louisiana colleges will be present.

The local group will return to Shreveport Sunday morning.

Initiates Taken By Geology Group

The Beta Epsilon chapter of Sigma Gamma Epsilon, national honorary geological society, has recently initiated 5 new members.

The new members are the following: Thomas Carmody, Richard Finn, Warren Goss and Paul Gruss, all of Shreveport, and George Schurman of Prince Edward Island, Canada.

The assistants at the initiation rites were C. A. Hickcox, dean of students and national grand historian of the fraternity, and Nolan Shaw, instructor in geology and faculty adviser to the group. William Brown, Jim Corbin, Joe Dobie, Charles Wesson, Jack Webb, Albert White and John Willis were members of the initiation team.

Future Teachers Get Assignments

Some of the "future teachers of America" are getting their first taste of teaching this semester.

Professor E. B. Traylor's Education 321 class, "Principles and Problems of Teaching in Secondary Schools," have been assigned a term project—to complete a unit and a lesson plan.

The project involves the choice of a term subject and the various units included therein. The education majors are to plan a day by day teaching unit, complete with assignments and exams.

For a number of the class, this project is the first contact they have had in actually teaching a lesson.

Chemistry Group Plans Meet Day

Alpha Sigma Chi, honorary chemistry fraternity, announced plans for an open meeting November 15 at 7:30 p.m. in the science lecture hall. All students interested are cordially invited to attend.

On the following night, a closed meeting will be held for the purpose of instalation of new members. New members will be contacted during the week. Discussion is still being held on the revision of the constitution concerning the entrance requirements.

Alpha Sigma Chi has challenged the pre-med Society, Alpha Epsilon Delta to a touch football game. The group has accepted and the game will be presented next week.

Meet Attended By Local Profs

Last Friday and Saturday, the annual convention of the South-Central Modern Language Assn., was held at Tulane University, in New Orleans. Seven members of the Centenary College faculty attended.

Wilfred Guerin, who is now working for his doctorate at Tulane while on leave of absence from his post in the English department at Centenary, will deliver a paper on the topic, "The New Gareth: Maloy's Chief Secondary Character."

Other faculty members who attended the convention were Dr. E. M. Clark, Dr. John R. Willingham, Dr. Lee Morgan, Dr. E. L. Ford, A. Hood Roberts, Jack Teagarden and Robert Regan.

Sometimes, Father, I think it would have been better if you had waited til I became an active to send me my new convertible."

English Teacher Regan Adds To College Life

By ZINA HENGY

A well-loved and popular English instructor at Centenary this year is Mr. Robert Regan—better known as the professor with the "rosy cheeks" and an admirer of Adlai Stevenson.

Mr. Regan admits to having been born in Indianapolis, Ind., date not given, but moved to Shreveport when he was about six months old. (He claims his mother was a spy for the governor of Mississippi when he was born.)

After attending Fair Park High School, Mr. Regan chose Centenary for his alma mater and majored in English, was active in debate, and presided over Pi Kappa Delta. He received his Masters' Degree in 17th Century Literature from Harvard University.

He served four years in the Navy ("I was the only man in my class who claimed he liked OCS—I stood in the lower one-fifth of my class.") During the Korean War, Mr. Regan served in Korea, Tijuana, and Hong Kong aboard the USS MANSFIELD.

In answer to a series of questions, He gave his answers as the following:

Why are you a Democrat? "They bought my vote."

What is your opinion of Centenary? "I LIKE IT here."

What is your opinion of Centenary girls? "I think they are beautiful."

What is your aspiration in life? "To marry wealth and settle down."

Seriously, Mr. Regan is a devoted person to the Democratic party and has spent many long hours working in its behalf. He has also taken an active part in campus life and is currently in charge of Centenary's part in the United Fund Campaign. Also this year, he has reorganized a school debate team.

Mr. Regan intends to write a play in the near future as a contribution to his chosen field of work.

LETTERS TO THE EDITOR

Dear Editor:

I wish to comment on the cartoon you had in the Nov. 2 issue of the Conglomerate. I have heard some complaints about it, and I assume that they must be due to its absurdity in view of the facts borne out by history. One gate SHOULD HAVE BEEN SMALLER than the other. The South has spent many years in proving the impossibility of a policy of "separate but equal."

But perhaps we have judged too hastily. The editor may have intentionally sacrificed historicity for the sake of symmetry. Or he may have been trying to put over a point of theology; "with God all things are possible," even where Southerners fail.

I do hope that the editor will let us know which of the latter was his intention or if in the rush of school he committed such an error without any justification.

Sincerely,

Jack Blakeman

CPS Test Dates Named By College

The Pelican chapter, National Secretaries Assn., who sponsored with Centenary College a special course to prepare secretaries to take the examination for the title of Certified Professional Secretaries, have announced the dates for the next tests.

The deadline date for making application for the tests is December 15. Miss Bessie Hazel, president of the local chapter, announced the dates for the tests to be May 3 and 4, 1957, but the place was not announced.

A special non-credit course, is now being offered in Centenary's evening division, taught by building coordinator for the Caddo Parish School Board, Lloyd Waite. The topics in the examination are stressed in this course.

All interested in taking the examination can write to the committee on qualifications, Institute for Certifying Secretaries, 222 West 11th St., Kansas City, Mo. Miss Hazel has additional information.

Ford Made Area Head of Group

The head of the department of modern languages at Centenary College, Dr. E. L. Ford, was elected chairman of one division at the annual meeting of the South-Central Modern Language Assn. in New Orleans last week-end.

Section 3, of which Dr. Ford was named chairman, includes professors of French contemporary literature and has a membership of about 80 college professors and instructors from colleges and universities in the South-Central area.

Testing Service Announces Exams

The Graduate Record Examinations, required of applicants for admission to a number of graduate schools, will be administered at examination centers throughout the country four times in the coming year, Educational Testing Service has announced. During 1955-56 more than 9,000 students took the GRE in partial fulfillment of admission requirements of gradate schools which prescribed it.

This fall candidates may take the GRE on Saturday, November 17. In 1957, the dates are January 19, April 27, and July 6. EETS advises each applicant to inquire of the graduate school of his choice which of the examinations he should take and on which dates. Applicants for graduate school fellowships should ordinarily take the designated examinations in the fall administration.

The GRE tests offered in these nationwide programs include a test of general scholastic ability and advanced level tests of achievement in sixteen different subject matter fields. According to ETS, candidates are permitted to take the Aptitude Test and/or one of the Advanced Tests.

A Bulletin of Information, (in which an application is inserted) provides details of registration and administration as well as sample questions, may be obtained from college advisers or directly from Educational Testing Service, 20 Nassau Street, Princeton, New Jersey, or P. O. Box 27896, Los Angeles 27, California. A complete application must reach the ETS office at least fifteen days before the date of the administration for which the candidate is applying.

Lyceum Events Told By Anspach

The Lyceum Committee of Centenary College, under the direction of Mr. LeRoy Anspach, head of the School of Music, has announced the programs for the following year. These programs are usually presented during the chapel period in the Haynes Memorial Gymnasium, and their cost is included in the tuition.

First of this year's entertainers in Rosa da Rimimi, a 22-year-old soprano from Rio de Janiero. She will appear on November 29. Miss da Rimimi, although relatively new to the concert stage, has received rave notices wherever she has appeared. She has an extraordinary vocal range, singing C above high C in a seemingly effortless manner. Critics have described her voice as having the quality of the lyrics soprano with the flexibility of the coloratura. She has done recording work with RCA Victor recently.

Cooke Attends College Parley

R. Leonard Cooke, vice president of Centenary College, is representing the college at the meeting of the Louisiana Foundation of Privately Supported Colleges and Universities in New Orleans this week.

The Foundation is headed by Dr. Joe J. Mickle, president of Centenary College. Business and industrial leaders are being contacted by the local college official on behalf of the Foundation. Loyola University, Notre Dame Seminary, St. Mary's Dominican College and Louisiana College are also members.

The Centenary College
Conglomerate

EDITOR-IN-CHIEF
Dick Morris

ASSOCIATE EDITOR
Paul Snow

SOCIETY EDITOR
Mary Ann Wilhelmi

SPORTS EDITOR
Bob Durand

FEATURE EDITOR
Penny Todd

AMUSEMENT EDITOR
Ted Pebworth

COPY EDITOR
Paula Martin

ART EDITOR
Frankie Stephens

SPORTS REPORTERS—Zina Hengy, Bill Mason.

REPORTERS—Mary Beth Bomar, Jim Holmes, Jane Hutchinson, Jeri Cassidy, Margaret Phelps, Mary Kat McCain, Joe Grey.

BUSINESS MANAGER
Betty Lou Bentley

CIRCULATION MANAGER
Barbara Meades

BUSINESS STAFF: Coan Knight, John Johns, Frankie Stephens.

(Note—Communications or comments from the student body or faculty on any subject are welcome. Letters should be under 300 words and typewritten if possible. All letters are subject to editing to meet space requirements. Each letter must be signed although signature will be withheld on request. No letter will be returned unless called for personally.—Editor.)

CENTENARY SPORTSCOPE

by Bob Durand

Centenary's defending Louisiana Invitational Basketball Tournament champions will have a hard time keeping their crown this year if the recently-completed first round pairings mean anything.

The Gents will have to face the nation's highest scoring team for the last two years, Furman, in their opening contest on December 27 in a game scheduled for 9 p.m. at the Youth Building on the Fair Grounds.

And if they manage to get by that test, they will be up against the winner of the Louisiana State-Virginia Military Institute clash on December 28.

The schedule of first round games as announced this week by Athletic Director Buss Delaney is as follows:

Thursday, Dec. 28: 2:30 p.m.—Loyola of the South vs. Louisiana Tech. 4 p.m.—Hardin-Simmons vs. Northwestern State. 7:30 p.m.—Louisiana State vs. VMI. 9 p.m.—Centenary vs. Furman.

Consolation bracket games for all first round losers will be played in the afternoons of Dec. 28 and 29, while the championship qualifiers will square off in the night games, with the championship contest set for 9 a.m. Saturday Dec. 29.

The new floor, presently being installed at the Youth Building, should be ready in about a week. Coach Harold Mooty said that he will move his practices to the new location as soon as conditions are ready. The new hardwood portable floor has to be installed in sections, sanded and polished, and then painted. According to State Fair Commissioner Joe Monsour, the setup should remain up the entire year.

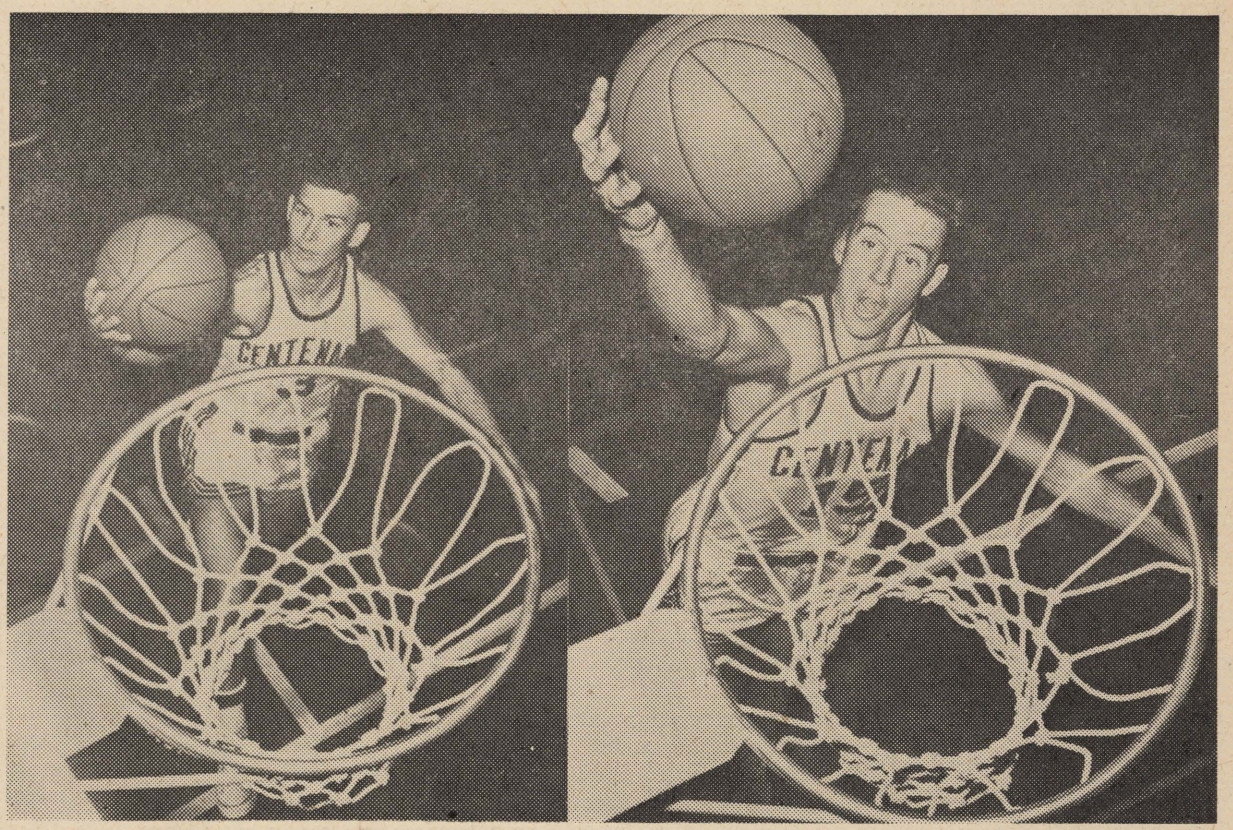

GENT CAPTAINS—Ron Viskozki (L), and Larry Teague (R) were elected by the Centenary basketball squad to captain the team through the coming season. Viskozki, a 5-11 guard from Taylorville, Ill., is a three-year letterman and is one of the Gents' most colorful players. Teague, a 6-5 forward from Bossier City, also has won his "C" for three years and is top rebounder on the team. Coach Harold Mooty's cagers will be entering their fifth week of drills Monday in preparation for the Dec. 1 opener against Texas A & M (Photos by Langston McEachern of the Shreveport Times).

"Coke does something for you, doesn't it."

You feel so new and fresh and good—all over—when you pause for Coca-Cola. It's sparkling with quick refreshment . . . *and* it's so pure and wholesome—naturally friendly to your figure. Let it do things—good things—for you.

DRINK Coca-Cola REG. U.S. PAT. OFF.

BOTTLED UNDER AUTHORITY OF THE COCA-COLA COMPANY BY

BOTTLED UNDER AUTHORITY OF THE COCA-COLA COMPANY BY

SHREVEPORT COCA-COLA BOTTLING CO.

"Coke" is a registered trade-mark. © 1956, THE COCA-COLA COMPANY

Baptists, Lambda Chi Roll As Robbers, Fits Also Win

By BILLY MASON

The powerful BSU and Lambda Chi Intramural football teams continued their winning ways last week by coming through with convincing victories over their opponents, the Kappa Sigs and the Confederates, respectfully.

With the Kappa Sigs taking their first defeat, Lambda Chi and the BSU are the only remaining unbeaten teams. An interesting battle should develop as these two meet in the last game of the season on December 4.

On Monday, October 29, Lambda Chi shutout the still winless Confederates 19-0, on the strong passing arm of Buddy Mathern.

His favorite targets seemed to be Earl Sandiford and Billy Claycomb, the latter snagging two touchdown passes and Sandiford the other. Mathern threw for all 19 points.

The BSU chalked up another win Tuesday by downing the Kappa Sigs, 13-0. M. D. Ray completed a scoring pass to Bob Brooks for the first six points, and then hit Spanky McCoy on a short one for the PAT.

McCoy also helped along his bid for the season's individual scoring honors by breaking loose on a 45 yard scoring jaunt for the final six points.

Cossa's Robbers blanked the KA's Wednesday, 13-0, in a hard fought battle which saw the Robbers' ace lineman Jack Huckaby go out with a knee injury.

Two scoring passes from Wayne Stoddard to Neils Shields, and Warren West to Billy Files provided the only scores of the afternoon.

West threw to Bo Worley for the PAT.

The Fits gained their first victory of the season by a score of 6-2 over the Shafters Thursday afternoon.

Al Smith ran back an intercepted pass for the Fit's only score. Armand LaPlant nailed Dale Thompson in the end zone for the Shafters' lone tally.

CONGLOMERATE Sports

Winners Named In Women's Gym Soccer Classes

Winners of the soccer tournament in the women's PE classes are for the 9 MWF, the Foreign Legion, captained by Una Marie Willets; and for the 11 MWF the Soccer Knockers, captained by Lynn Wilcox.

The Foreign Legion defeated the Mean Jelly Beans captained by Patty Rusheon, by winning two games and tieing two games.

The Soccer Knockers defeated the Tea Sippers captained by Jeannette Baker, also by winning two games and tieing two games.

The 10 MWF class teams and the 1:30 TTh class teams have not finished their tournament due to the rainy weather.

'Mural Notice

Deadline for men's intramural volleyball entries has been set for Nov. 26, according to Director Doug Mooty. All interested groups are asked to bring their entries to the 'mural office as soon as possible.

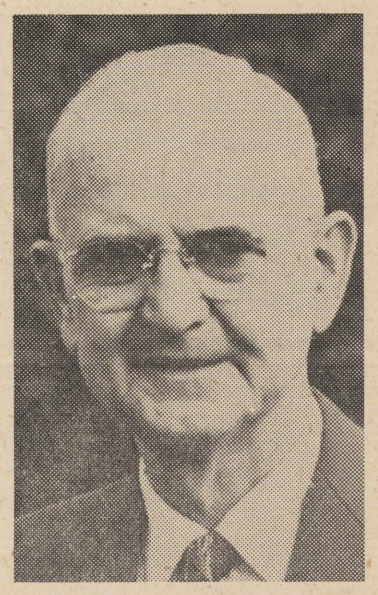

Golf Coach Has Long Pro Record

Last in a series, "Know your athletic and PE Department."

A long and successful record as a golf professional is the claim to fame of Bill Bone, coach of Centenary's links squad.

"Uncle Willy" as he is known to the Shreveport golfing world guided the Gent golfers to their best season in history last spring in his first season as a collegiate coach.

Among his souvenirs, Bill can recount memories of working with such famous golfing names as Jack Burke Sr. and at such well-known courses as Jackson Park in Chicago and River Oaks in Houston.

He took his schooling at Ohio State where he captained the golf team and played on the varsity baseball team. He is a native of Cleveland.

Dear Johns and Janes:

"A pearl is a temple built by pain around a grain of sand. What longing built our bodies and around what grains?"

We have heard through waves of communication that Gentlemen's Holiday is going to have a basketball court. We think this is a good idea.

". . . Slipping and a sliding . . ." the Kappa Sigma's defeated the Lambda Chi's 9-0 in sluch and mud.

Because of the weather the Freshman and Sophomore tug-of-war was called off last Tuesday. The next date will be announced.

While we are still in the sports department. The W.I.C. announced that basketball practice is in full swing. Jan Cook reported that practices have been changed so please check with your intermural council members for time.

The SUB Tuesday was buzzing with excitement. Don Bush pinned Linda Oden that morning. Congratulations.

Charlie Clifford was pledged Monday night by the Kappa Alpha's. He was previously pledged to this fraternity at S.M.U.

The Alpha Xi Delta's will entertain the KA's next Monday. Saturday night will be the time; Camp Margaret the place; a hayride is the action.

The traveling Alpha Xi's are Bennett McDowell and Donna Beck. Bennett is attending the Northwestern Homecoming this weekend and Donna has visited Dallas with Mrs. Frank Boydston.

The Chi O's entertained the independent girls last Tuesday.

Emily Hayden took Beverly Norman home with her to Tenaha last weekend.

Billy Worrell went to New Orleans. Fun, Billy?

Want your car washed? Talk to Jeri Cassady.

Toodle,
Wee Willy.

Nurse Speaker At Med Meeting

Last night at Alpha Epsilon Delta's November meeting, the group was privileged to hear Mrs. Sarah Jergins of The Confederate Memorial Medical Center.

Mrs. Jergins is chief of the nursing staff in both the hospital and clinical departments. In her talk, she told the group of the basic duties of the nurse. She explained how to better the doctor-nurse relationship and why it is important.

Centenary Pianist Symphony Soloist

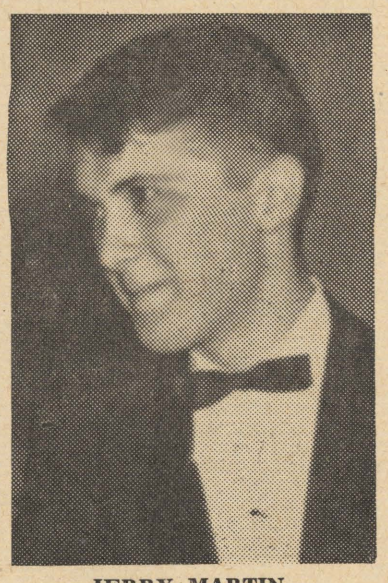

JERRY MARTIN

Yesterday, Jerry Martin, Junior pre-med student here at Centenary, appeared as guest piano soloist with the New Orleans Symphony in that city.

He played the second and third movements of MacDowell's "Concerto No. 2, in D minor, Opus 23". Martin won the senior division of last year's Shreveport Symphony Concerto Contest with his selection. He is the 1956-57 winner of the New Orleans Symphony auditions.

Jerry is a piano student of LeRoy Anspach, head of the Centenary College School of Music. He formerly studied with Dr. Ralph Squires here at Centenary.

Jerry is a native of Shreveport, graduating from Byrd High School in 1954.

Choir to Present Television Series

Next Monday, November 12, the Centenary College Choir will begin a 13-week concert series on KTBS-TV, under the sponsorship of Southwestern Gas and Electric Company.

Southwestern has sponsored the Choir on either radio or television every year since April, 1950. There is a chance of the program's being extended to twenty weeks, reported Sam Schwieger, head of advertising and public relations for Southwestern.

"Cheesy" Voran will present his 49-voice choir in costume for a fifteen minute program beginning at 6:30, and he will feature student soloists. The repertoire will include classical, religious, folk, and popular selections.

Book Review By Ted Pebworth

The Woman's Department Club of Homer was presented with a book review by Ted Pebworth of Homer, an English major at Centenary College, a week ago, Thursday. Pebworth reviewed Truman Capote's "A Tree of Night."

Linda Walters of Shreveport, another Centenary student, presented several piano selections at the meeting. She is a student of LeRoy Anspach, head of the Centenary school of music.

The meeting was held in the WDC rooms at city hall in Homer, and Mrs. Lillie Phillips served as program chairman, and introduced the Centenary students.

Service to Give Law School Tests

The Law School Admission Test required of applicants for admission to a number of leading American law schools, will be given at more than 100 centers throughout the United States on the morning of November 10, 1956, February 16, May 4, and August 10, 1957. During 1955-56 over 11,000 applicants took this test, and their scores were sent to over 100 law schools.

A candidate must make separate application for admission to each law school of his choice and should inquire of each whether it wishes him to take the Law School Admission Test and when. Since many law schools select their freshman classes in the spring preceding their entrance, candidates for admission to next year's classes are advised ordinarily to take either the November or the February test, if possible.

The Law School Admission Test, prepared and administered by Educational Testing Service, features objective questions measuring verbal aptitudes and reasoning ability rather than acquired information. It cannot be "crammed" for. Sample questions and information regarding registration for and administration of the test are given in a Bulletin of Information.

The Bulletin (in which an application for the test is inserted) should be obtained four to six weeks in advance of the desired testing date from Law School Admission Test, Educational Testing Service, 20 Nassau Street, Princeton, New Jersey. Completed applications must be received at least ten days before the desired testing date in order to allow ETS time to complete the necessary testing arrangements for each candidate.

Members Added By Writing Group

Sigma Tau Delta, professional English writing fraternity at Centenary College, initiated five members at its October 25th meeting.

The group, headed by Ted Pebworth of Homer, initiated students Mary Ann Wilhelmi, Hugh Brown, Bob Durand, and Dick Morris and faculty member Jack Teagarden. The initiation took place at the home of Dr. Edward Murray Clark, sponsor of the local group.

Sigma Tau Delta is open, upon invitation, to students of Jr. and Sr. classification with a B average in English and the interest in the writing profession. Sophomore students may pledge the group and be initiated when they reach Jr. standing.

Dr. Clark told the members that work they had submitted to the fraternity publication, THE RECTANGLE, had been accepted for publication. Members submitting manuscripts to the publication were Gail Martin, Penny Todd, and Ted Pebworth.

The next meeting of Sigma Tau Delta will be held November 29th, 1956.

All people wishing to help with the Yoncopin meet in the publication's office Tuesday at 9:15.

Billy Worrell has big plans for this year's book. He needs lots of help.

FLOURNOY JEWELERS
519 Marshall St.
3-0613

McNees' Restaurant
DIVERSIFIED FOODS
1911 Centenary Boulevard

For Your Cleaning Needs See
COLLEGE CLEANERS
113 Kings Highway

ASHLEY'S
PAN-AM SERVICE
3040 Centenary Blvd. at Kings Highway
PHONE 7-0883
Auto Keys Made — Road Service
U. S. ROYAL BATTERIES — U. S. ROYAL TIRES
We Specialize in Washing — Polishing — Lubrication
Wheel Balancing

Flowers For Every Occasion
Broadmoor Florist
3803 Youree
Phone 7-2737 day & night

Hamel's Dairy
QUALITY
Ice Cream and Dairy Products

The Drake Company
PRINTERS-STATIONERS & OFFICE OUTFITTERS
Shreveport, Louisiana

The Centenary College

Conglomerate

Vol. 51 Centenary College, Shreveport, Louisiana, Friday, November 16, 1956 No. 9

The Tender Trap

PICTURED ABOVE IS MISS MARTHA TURNER, who has an interesting role in **The Tender Trap,** final production of the Shreveport Summer Theatre season. The vivacious Miss Turner is appearing on the Centenary boards for the first time. It is scheduled to open Thursday, November 22, Thanksgiving Day. Curtain time is at 8:15.

Also playing important roles in this play are two other Centenary students, Ralph Fanelli and Beverly Norman, Miss Holiday in Dixie.

Ralph has appeared on Mr. Gifford's Centenary stage in the note-worthy roles of August in **Ondine** and the Professor in **South Pacific.** He has his own particular brand of humor.

Miss Norman is also making her debut on the Playhouse stage in this vehicle.

Also starring in this production is Alan Hart, half of the KTBS-TV afternoon show, Al and Connie.

The production is under the direction of Mr. Joe Gifford. Mrs. Gifford is the art director, and Emily Hodges designed the set.

Teague To Give Recital On Organ

An assistant professor of music at Centenary College, William C. Teague, will play an organ recital Tuesday at the Trinity Episcopal Church in Pine Bluff, Ark.

Teague serves as organist at Centenary College and at St. Mark's Episcopal Church here. He will play at 8 p.m. for ceremonies dedicating the church's new organ. Special guests for this event will be members of the Arkansas chapter, American Guild of Organists, and the church vestry.

The local musician will include the following number in his recital: Adagio from Sonata in E Minor, by Hubert Nanney, organist at Stanford University. This number is still in manuscript form.

YONCOPIN

Any student interested in serving on the 1957 Yoncopin staff meet Bill Worrell at the publications office in the SUB at 9:15 next Tuesday.

Top Honors Given Maxey And Webb

The first place winners of the Centenary College Talent show, held one week ago yesterday, were Jack Webb of Vidor, Texas, and Sam Maxey of Sibley, a cowboy combination of drummer and guitarist, respectively.

This event attracted a crowd of about 250 students and local residents into the Haynes Memorial Gymnasium at 8 p.m. The physical education department, headed by Dr. Sidney Rice, sponsored the show.

Willie Andress of El Dorado, Ark., and vocal soloist, won second place. He sang "One Alone" and "Without a Song." Ben McCoy of Metairie and Dub Fletcher of DeRidder took third place with a magic act.

The prizes were gold loving cups presented by Dr. Joe J. Mickle, president of Centenary. Judges were Mrs. C. A. Wilkinson, Bill Shahda and T. E. Wimberly.

'Holiday' Maids Run-Off Today

Six Centenary co-eds reached the run-offs, while two were elected, for the Gentlemen's Holiday Court. The queen and the junior class maid were elected on the first ballot.

In the freshman class, Patsy Rusheon and Lynn Wilcox polled the top votes. The sophomore class will vote on Martha Turner and Mary Tom Wilkinson. In the senior class, the members will have to choose from Margery Bengtson or Mignon Harper.

Run off elections are being held today in the SUB. Please vote, unless you are a junior, and promote the upcoming event.

The winners will be announced on November 30 at the Holiday dance and will be crowned formally at the Youth Center during half time of Centenary's first basketball game.

BEAUTY NOMINATIONS

Nominations for the beauty elections December 5 must be in Dean Hickcox's office by 8 a.m. December 3. Each nomination must be signed by 25 students.

Final 'Holiday' Plans Announced By Senate

By BOB DURAND
Sports Editor

Planning reached its final stages this past week for the first annual Gentlemen's Holiday festivities which will begin two weeks from today and wind up with the Centenary basketball opener Dec. 1 against Texas A & M.

Several changes were made in the original plans during the last few days in order to comply with city and campus restrictions and also for the better participation by the student body.

Basically, though, the schedule for the big weekend will remain the same as is, as follows:

FRIDAY

8 p.m.—Rally and burning of "Aggie" in effigy. Outdoor Amphitheatre.

9 p.m.—Gentlemen's Holiday Coronation Ball. Haynes Gym.

10 p.m.—Coronation of Basketball Queen and presentation of court. Haynes Gym.

SATURDAY

2 p.m.—Gentlemen's Holiday parade through downtown Shreveport.

6:30 p.m.—Pep rally in main parking lot.

6:45 p.m.—Car Caravan leaves for Fair Grounds.

7:45 p.m.—Pre-game festivities in Youth Building.

7:55 p.m.—Flag raising ceremonies and National Anthem.

8 p.m.—Centenary vs. Texas A. & M.

Halftime of game—Performance by Centenary band and presentation of Queen and court.

One of the major changes was that a city ordinance prohibited a big bonfire at the Friday night rally. In its place, freshman class president Dub Fletcher has announced that a "chemical campfire" will be lit to burn the Aggie.

Other highlights of the big rally will be the first public appearance of Centenary's "new look" cheerleaders with their new outfits and new cheers.

Also making the first appearance at Centenary in a long time will be the "Old Gent"—the symbol of Centenary spirit—aptly dressed in top hat and tails with all the trimmings.

Likewise to be featured at the rally is the individual introduction of members of the team, and a talk by their coach Harold Mooty.

Under the direction of the sophomore class and Larry McKinistry, the Coronation Ball is shaping up to be one of the outstanding attractions of the weekend.

The highlight of the evening, of course, will be the crowning of the campus-elected basketball queen, the maidens-of-honor, and their court amidst all the regality due a queen. The election of queen and court was held Wednesday.

Music for the occasion will be provided by Jack Furr and his orchestra, a coronation theme in decorations will add to the splendor of the evening.

The parade on Saturday promises to become a featured attraction for Shreveport and the Ark-La-Tex with several bands on tap, including the Barksdale Air Force aggregation.

Under the direction of Parade Chairman Bob Price, plans for several outstanding local marching groups and organizations to enter are under way, while as many as eight floats from campus groups are expected. A trophy will be awarded to the best float entered by a student group.

The Car Caravan to the Fair Grounds that evening will be escorted by a police guard and will include as many students and faculty cars as are aveilable as well as buses for those needing rides.

Students are asked to decorate their cars for the trek to the Youth Building. The Caravan will be led by a car with the cheerleaders in it, while the band will possible be included also.

Included among the pre-game festivities will be a performance by the Centurion Rifles—Centenary ROTC fancy drill team. The Centurion Rifles will also hold the flag raising ceremonies.

Centenary band director J. P. Causey has planned special performance for the halftime show centered around the Basketball Queen and her court.

Future Teachers To Attend Parley

Centenary Future Teachers are among those who have been invited to attend the fifth annual Teacher of Tomorrow Festival on the East Texas State Teachers College campus Dec. 6-8.

Held annually to promote college students' interest in the teaching profession, the festival is sponsored by a committee for the advancement of the teaching profession. This group includes representatives of all departments on the campus.

Approximately 150 colleges in Texas, Arkansas, Louisiana, New Mexico, and Oklahoma have been invited to send delegates. Nominees from attending colleges will compete for the titles of Miss and Mr. Teacher of Tomorrow.

Peggy Elledge, Cameron (Okla.) State College, and Ken Sides, Southwest Texas State, were elected Miss and Mr. Teacher of Tomorrow at last year's meeting attended by representatives from 30 colleges.

Sock Hop Is Set For Haynes Gym

Sadie Hawkins Day seems to be having no effect upon the Men's Intramural Council tomorrow as they will be sponsoring a "Sock Hop" in Haynes Gymnasium from 8-12 p.m.

President of the 'Mural Council, Joe Gray, announced this week that members of the council will be introduced at 10 p.m. and that music for the affair will be on records. Refreshments will be served.

Freshmen Drown Sophomores In Tug-o-War

GOING,

GOING,

GONE!

Newly Pledged Co-ed Enjoys Sorority Life

By PAULA MARTIN

The dreadful, terrible, wonderful rush week was, at last, over and I had pledged the sorority of my choice. Heaven was mine, I was sure, to have been so contented with life as I was then. The girls were all the most loveable and laughable I had met, and for a day, the most tearful.

The sorority house was made mine; the alumnae were introduced; I was a special someone and it felt wonderful to belong. For nearly a month the newness was enchanting, and as it wore off, the sincerity and love behind all the glitter showed through. I soon came to realize the depth that was ever present in this new life of mine.

A loyalty was found that has been proved since many times; a devotion was here which has shined forth when there were tasks to be completed. A new door had been opened to me and I am ever thankful that I made the choice.

This choice of joining a sorority was, to me, just as any other decision in my life. I was careful to decide what was to my benefit and how my life would be affected by the choice. It is a serious decision, as are all decisions. I had to take the time to decide for myself just what was best for me.

I have come to realize now that sorority life is not the end, but it is a means to the End. And I do not want it thought that I am so biased in my opinion so as to say, "Sorority life is the only way." I did seriously contemplate not pledging at all. That, to me, is a wonderful way to attend college. But, the main advantage I find of sorority life is the companionship that comes with close and continued companionship with the sisters.

Sororities are a wonderful way to spread good will and warmth, but the members of these organizations must wish peace an concord befor the ideal can be reached.

I will repeat: Sororities are but a means to the End, and if this End cannot be brought closer by the affiliation, the whole organization is futile.

That is why I feel that my pledging a sorority is a good and wholesome thing in my life. It seems to bring me closer to Truth and Love. This must be the final end of every sorority: the drawing of the members closer to the Divine Maker who founded the first fraternity when he excluded his band of 12 men from the hundreds of his followers.

—o—

Cooke Attends Methodist Meets

Centenary College was represented this week at four district conferences of the Louisiana Conference of the Methodist church by Rev. R. Leonard Cooke, vice president of the college.

Tuesday, he attended the Lake Charles district conference at the First Methodist Church in Jennings, and Wednesday he attended the Lafayette district conference at the First Methodist Church in Opelousas.

Thursday, the Rev. Cooke attended the conference of Alexandria district at the First Methodist Church of Alexandria, and on Friday, he attended the Monroe district event at Memorial Methodist Church in that city.

—o—

Pre-Meds Have Publication

Lee Popejoy, president of Alpha Epsilon Delta, announced at the beginning of the week, that the first issue of **The AED Newsletter** has been published. Copies of these are being sent to alumni of Centenary College who are members of the local society.

Alumni correspondent director for this semester is Paul Snow.

Oslo University Has Study Plans

Announcement is made by the University of Oslo Summer School of the eleventh summer session to be held July 6 to August 16, 1957, in Oslo, Norway.

Course offerings include: A General Survey of Norwegian Culture; The Humanities and Social Studies; Education System in Norway; Graduate Course in Norwegian Education, Literature and Society. Featured courses: Physical Education in Scandinavia, with special emphasis on Norway; International Relations (from the Norwegian viewpoint); and The Industries of Norway for business men and advanced students of International Trade (3 weeks in Oslo and 3 weeks' travel in Norway visiting typical industrial plants).

All classes will be conducted in English and an American member is on the administratrative staff. The University provides outstanding lecturers and maintains highest educational standards.

Housing is provided in the Blindern Students' Hall for single students. Married couples are accommodated in private apartments or private homes.

Six semester-hour credits may be earned in the six weeks course and the session is approved by the U. S. Veterans Administration for veterans under P. L. 346 and P. L. 550. Applicants should have completed their freshman year not later than June, 1957.

Students will leave New York on the eastbound voyage of STAVANGERFJORD June 26, 1957. An orientation program is conducted on the trip eastbound.

For catalogue of courses, preliminary application material, or any further information, write:

OSLO SUMMER SCHOOL
ADMISSIONS OFFICE
Care St. Olaf College
Northfield, Minnesota.

Chief Justice Delton Pickering of Centenary's Honor Court has announced that the Court found two defendants guilty as charged and directed that permanent F's be placed on the offenders' scholastic records.

The Hungarian Revolution

Two weeks ago student interest in the Hungarian revolution caused much comment on that war and the one in the Middle East.

Now interest has failed, and the more usual and comfortable apathy has again set in. This flash in the mental pan seems to be typical of the American people as a whole. Conversation would never betray the fact that a struggle even exists.

The American people affirmed ten days ago their confidence in the Eisenhower-Republican policy of having no policy at all. The administration idea seems to be to talk as fast as possible but to keep the hands clean.

While people throughout the world protest and plead the cause of the Hungarian revolt, the nation most able to aid stands by "rapping" Russia and "protesting vigorously."

The nation, other than Hungary, which would gain most from this break in the Iron Curtain is the United States, and she has done least to accomplish it. America has held up standing offers of aid to any Eastern country revolting, but she has given none, now that the fact exists.

Dulles offered assistance at the outset, but now one reads accounts of dying Hungarians saying, "Spit on the West." Their faith has rightly been destroyed, as has that of the people living in other Iron Curtain countries. The opportunity to open such a gap may never again be available.

We have broken with our allies; we have lost face in the Middle East; and we have lost the advantage of an independent Hungary in the waiting war with Russia.

The Centenary College
Conglomerate

EDITOR-IN-CHIEF
Dick Morris

ASSOCIATE EDITOR
Paul Snow

SOCIETY EDITOR
Mary Ann Wilhelmi

SPORTS EDITOR
Bob Durand

FEATURE EDITOR
Penny Todd

AMUSEMENT EDITOR
Ted Pebworth

COPY EDITOR
Paula Martin

ART EDITOR
Frankie Stephens

PHOTOGRAPHER
Sidney Gras

SPORTS REPORTERS—Zina Hengy, Bill Mason.

REPORTERS—Mary Beth Bomar, Jim Holmes, Jane Hutchinson, Jeri Cassidy, Margaret Phelps, Mary Kat McCain, Joe Grey.

BUSINESS MANAGER
Betty Lou Bentley

CIRCULATION MANAGER
Barbara Meades

BUSINESS STAFF: Coan Knight, John Johns, Frankie Stephens.

(Note—Communications or comments from the student body or faculty on any subject are welcome. Letters should be under 300 words and typewritten if possible. All letters are subject to editing to meet space requirements. Each letter must be signed although signature will be withheld on request. No letter will be returned unless called for personally.—Editor.)

On Every Campus... College Men and Women are discovering why

VICEROYS are Smoother

BECAUSE ONLY VICEROY HAS 20,000 FILTERS

Twice As Many Filters

AS THE OTHER TWO LARGEST-SELLING FILTER BRANDS

Viceroy's exclusive filter is made from pure cellulose—soft, snow-white, natural!

©1956, Brown & Williamson Tobacco Corp.

Unbeaten BSU Wins, 35-0; Moves Toward Grid Title

By BILL MASON

The BSU Intramural football team appears to be championship bound as they move into the last three weeks of play the only remaining unbeaten team.

Lambda Chi was dropped from the ranks of the undefeated, 19-0, Monday, November 5, by the Kappa Sigs on a cold and muddy field.

The Sigs' Ronnie Shemwell lead a lethal passing attack as he threw three touchdown passes and passed for the extra point.

Jerry Orr, Billy Pat Tipton, and Fred DeLecarde were the recipients of Shemwell's scoring tosses. Orr was also on the other end of the PAT.

The Confederates decided it was to cold and too wet to plow Tuesday as they conceded defeat, 35-0, to the BSU at Halftime.

The BSU scored three touchdowns in the first thirty seconds and led 21-0 with only two plays from scrimmage. Spanky McCoy and Jerry Warren led the Baptists in scoring with 19 and 12 points, respectively.

The Fits blanked the Cossa's Robbers 13-0 Wednesday afternoon, as the freshmen played one of their best games of the season.

Bradford Mayo threw a scoring pass to Dale Thompson in the first period to take a 6-0 lead. Thompson ran the PAT.

CONGLOMERATE Sports

Al Smith took a 20 yard pass from Thompson in the second quarter and went the last 10 yards untouched for the final six points.

The KA's belted the Shafters 13-0 Thursday afternoon on the passing of Jerry Howard, who threw for all 13 points.

Charles Lindsey took two scoring passes from Howard to account for the first 12 points and Jack Daniels took a short pass for the PAT and the thirteenth.

Friday, it was the KA's and the Kappa Sigs in a make-up game, which saw the Sigs strike in the second half to blank the KA's 9-0.

Ronnie Shemwell Hit Jerry Orr in the end zone for the TD, and Billy Pat Tipton ran for the PAT.

Intramural Dates Are Established

Another reminder has been issued by Intramural Director Doug Mooty that deadline for men's intramural volleyball entries is Nov. 26—the Monday after Thanksgiving.

The football all-star contest has been set for Dec. 7 on the 'Mural field with the league winner against the remaining league all-stars.

Soccer Champs In PE Revealed

The Energetic Doo-Doos, captained by Connie LaBarbera won the 10:00 MWF class soccer tournament by defeating the Dracula's Dribblers, captained by Martha Turner, in three games out of five.

The PE classes have begun to learn the skills of basketball and class tournaments will be held during December and January.

NET RESULTS

Dan Morse was scheduled to meet the winner of the Neury Ghareman-Bill Dupre match in the finals of the men's fall tennis tournament during the past week. Complete results of the tourney will be presented in the next sports page of the Conglomerate.

CENTENARY SPORTSCOPE

by Bob Durand

THE AWAKENING OF A SPIRIT

That low rumbling which has been heard growing steadily in recent weeks on campus and in the city of Shreveport is not an ominous sound. In fact, it just may be the forerunner of the greatest boost this campus has had in many moons. Sportscope's crystal ball has been working overtime in an effort to clarify that rumbling. Conclusion:

The spirit of the "Old Gent"—long gone from Centenary's campus—is beginning to awake. To be sure, it still has quite a way to go, but just the same it is stirring and making some movements.

Sportscope also predicts that this spirit will wake up with a jolt if the fast approaching Gentlemen's Holiday preceding the basketball opener turns out as well as it has on paper. The festivities of this fabulous weekend will provide a wonderful opportunity for the Centenary student body to prove that the spirit of the "Old Gent" is not only awake but bigger and better than ever before.

Plans are already well underway to represent this spirit in person in the form of the Old Gent himself—a member of the student body—who will preside over the basketball games and all student affairs. However, this is not the only sign which foretells the awakening of the spirit.

Centenary students and fans will be in for a big surprise come the time for the big rally Friday night, Dec. 30. This year's Gent cheerleaders will be sporting the new look in every way. Not only are there new faces, but they will be wearing a brand new type of uniform and will be leading new and different yells than ever before, thanks to the help of the PE Department's Jane Lander.

The school's first Basketball Queen to reign over the whole campus and the Gentlemen's Holiday festivities, plus a court, will be another highlight of the festivities. The newly organized ROTC fancy drill team "Centurion Rifles" will preside at the flag raising ceremonies at the games.

But most important, the student body cannot forget the team itself. The opener against Texas A & M on Dec. 1—the climax of the Gentlemen's Holiday—could be the first step toward Centenary's successful debut into the ranks of big-time basketball.

The fun starts two weeks from today. Will **you** be ready to contribute your part toward the awakening of the "Old Gent" spirit"?

302-04 Texas St. Harbuck SPORTING GOODS, INC. "YOUR SPORTS SPECIALISTS" Phone 2-8765

Dear Buddies and the one Named Rogers:

This column is for the philosophers, "Man is the measure of all things."

Of course a tug-of-war can come from this statement, and so they the freshmen win.

And if this law is disobeyed, the Alpha Xi Deltas will have court as they did for their pledges last Tuesday. This will learn ya!

James C. Young, K. A. Western Division Regional advisor, visited the Alpha Iota chapter last week. The Chi Omegas had a national visitor last Thursday.

KA Tommy Stringfellow is going steady with Mary Helen Hayes, Alpha Xi pledge.

Chi Omega, Doris Ann Mounce plans to get married on December 16. Best wishes to you.

Congratulations to John Johns and Gaynelle Morgan who became pinned Tuesday.

Joan McGriff and Anne Willis are attending TCU for the week-end. Martha Turner is the Zeta pledge of the week. Congratulations.

The Kappa Sigs are painting the house. Billye Justice went over last week—Notice any paint in her hair.

William Wakeman had a party last Saturday on Red River.

Congratulations to Roberta Jackson. She pledges Chi Omega next Tuesday.

Be sure and watch the Centenary TV shows—The choir and Don Brown.

Bye-Buddy
Toodle,
Wee Willy

FLOURNOY JEWELERS
519 Marshall St.
3-0613

GO COOL — GO CLEAN
DELIVERY SHIRT SERVICE
GO
PEERLESS CLEANERS
Phone 7-2791
517 E. Kings Hy. S & H Green Stamps

Hearne's
SHREVEPORT

Hamel's Dairy
QUALITY
Ice Cream and Dairy Products

The Drake Company
PRINTERS-STATIONERS & OFFICE OUTFITTERS
Shreveport, Louisiana

Andress Awarded TV Show Honors

First and second places of the semi-finals of **Teen Time,** a local TV show, were taken by two Centenary freshmen, both choir members.

Winning first place was Willie Andress, El Dorado, Ark., son of Mr. and Mrs. W. K. Andress. He

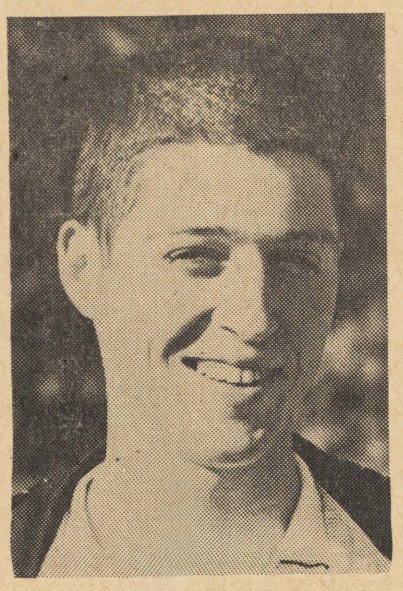

WILLIE ANDRESS

has been studying music for ten years prior to winning the $100 bond for his performance last week. His winning song was **One Alone;** his accompanist was Abby Terry, also of El Dorado.

Second place went to Miss Beverly Norman, daughter of Mr. and Mrs. D. D. Norman of Bossier City. Miss Norman is a speech and dramatics major and is staring in the forthcoming Summer Playhouse production, **The Tender Trap. Give Us This Day** was the song winning her the $25 bond. She was the talent scout for Andress, and states that she was just as excited as he when he won the award. Mary Lou Jones of New Orleans served as Miss Norman's scout.

Also appearing on the show was Ronnie Alexander, of Shreveport, another member of the choir. He gave a rendition of **No Other Love.**

Meet Attended By Dean Hickox

C. A. Hickcox represented Centenary college at the annual meeting of the deans and deans of men held Monday and Tuesday in Ruston.

Hickcox is dean of students and head of the geology department at Centenary. S. X. Lewis, the official host at the meetings, was dean of men at Louisiana Polytechnic Institute. All the meetings were held on the Louisiana Tech campus.

Address Given Chemistry Club

Dr. Robert Hisamoto, an atomic physicist for the United States government, was guest speaker at an open meeting of Alpha Sigma Chi, honorary chemistry society last night. He spoke on **Mass and Its Relation to Energy and Time.**

Tonight, six new members will be installed into the group. They are: Billye Justice, Clif Nugent, Larry McKinstry, Billy Gaines, C. L. Oakes, and Stan Hailey.

'Madame Butterfly' Production Set Here

By Ted Larry Pebworth

Next Monday and Tuesday are the dates set for the Shreveport Symphony—Civic Opera joint production of **Madame Butterfly.** This stars Jasmine Egan in the title role, Cecilia Pate Ward, Hall Lyons, Ken Dooley, and John Cox. Jasmine is remembered for her work in **La Boheme** last season and her role of Bloody Mary for the Summer Theatre's production of **South Pacific.**

Cecilia Pate Ward, Hall Lyons, Ken Dooley, and John Cox all appeared in last season's production of **The Marriage of Figaro.** John Cox was also seen in **South Pacific** last summer.

The entire production is under the direction of John Shenaut, symphony conductor and Centenary School of Music instructor. The vocal work is under the direction of Mrs. Helen Marshall, instructor of voice here, and the staging was done by Mr. Jack Gillum, whose work was shown to Shreveport audiences in **The Marriage of Figaro.**

The beautiful sets are the work of Mr. James H. Miller, on Centenary's Speech and Drama faculty, and are functional adaptations of the conventional Japanese Kabuki theatre. Mr. Miller also created the lighting. Already nationally known through his publication of articles in leading theatre journals and for his work as a theatre architect, Mr. Miller, in his year and a half residence in Shreveport, has brought to this stage a new concept in scenic design and lighting.

The production of **Madame Butterfly** is in English. It is scheduled for Monday and Wednesday nights, November 19 and 21, at 8:15 p.m. in the auditorium of Byrd High School. Admittance is by Shreveport Symphony Society membership and by a limited number of tickets, priced at $2.00.

Choir Schedules Barksdale Visit

The Centenary College Choir's busy schedule is highlighted this week by two informal concerts.

The 49-voice group, under the direction of A. C. "Cheesy" Voran, performed Wednesday at 7:30 for the Sojourners, Masonic organization for servicemen, at the Officers Club of Barksdale Air Force Base.

Another concert will be presented by the choir Sunday at Bossier Base on the Barksdale reservation, 12:15 p.m.

These preformances are the first appearances since the traditional "Rhapsody in View" concert on Oct. 29 and 30.

Of course. Most everyone does—often. Because a few moments over ice-cold Coca-Cola refresh you so.

It's sparkling with natural goodness, pure and wholesome—and naturally friendly to your figure.

Feel like having a Coke?

BOTTLED UNDER AUTHORITY OF THE COCA-COLA COMPANY BY
SHREVEPORT COCA-COLA BOTTLING CO.

"Coke" is a registered trade-mark. © 1956, THE COCA-COLA COMPANY

Gents Beat Aggies

The Centenary College Conglomerate

Vol. 51 Centenary College, Shreveport, Louisiana, Friday, November 30, 1956 No. 11

Gentlemen's Holiday Proclaimed

Harrel Elected Gentlemen's 'Holiday' Queen

Bonnie Harrel was elected queen of the Gentlemen's Holiday court, and Mary Jane Carter was named her maid of honor.

Maids elected from the various classes were Mignon Harper, senior, Baytown, Texas; Pat Leigh, junior, Shreveport; Mary Tom Wilkinson, sophomore, Coushatta; and Lynn Wilcox, freshman, Shreveport.

Other seniors running to represent their class were Marjorie Bengston, Winnsboro, and Sue Sandlin, Mt. Pleasant, Texas. The juniors were both from Shreveport. They were Ney Bailey and Mary Joe Robinson.

Three other sophomores ran. They were Martha Turner, Shreveport; Mary Lou Stewart, Springhill; and Cecile Plummer, Lake Charles.

The freshman class had the largest number running with Dottye Slider, Marshall, Texas; Patty Rusheon, Bossier City; Beverly Norman, Bossier City; Patsy Gilstrap, Marshall, Texas; and Mary Beth Bomar, Bossier City.

Miss Harrel is from Winnfield, and Miss Carter is from Blanchard.

The elections were held in the Student Union Building on Wednesday, November 14, and the run-offs were held Friday, November 16.

The Student Senate reported a good turn-out of voters in the election.

Promotion Given ROTC Teacher

Rollie L. Turner, instructor in the Centenary R. O. T. C. unit, has been promoted from sergeant, first class, to that of master sergeant according to Lt. Col. Nicholas Novosel, professor of military science and tactics.

The Army R. O. T. C. honored Sgt. Tanner last Monday with a dress review on the drill field. At that time Col. Novosel presented him with the stripes denoting his new rank.

Tanner is a veteran of 23 years of service in the U. S. Army and has served in the Korean War and World War II. He is a former R. O. T. C. instructor having taught at the University of Illinois and Texas A and M College. He holds many awards and decorations including the Asiatic-Pacific Theater Ribbon, World War II Victory Medal, and the Korean Service Medal.

Tanner was assigned to the Centenary unit in 1952 and is the armorer in charge of maintenance of weapons and other equipment. He is also instructor in individual and crew-served weapons.

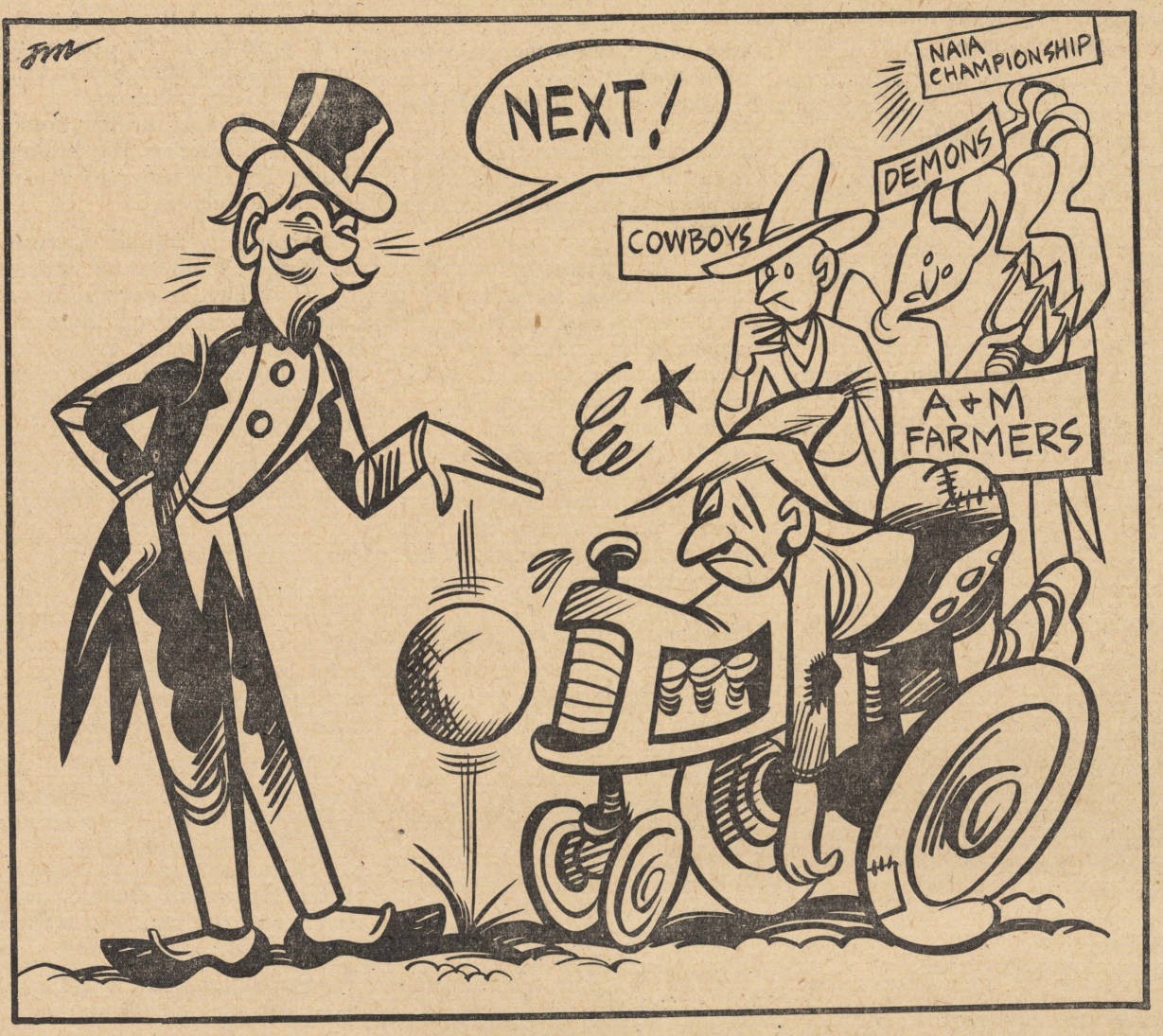

Weekend Calendar

TONIGHT

8:00 P. M.—"Burn the Aggie" Rally in Outdoor Amphitheatre. Introduction of cheerleaders, "Old Gent," coach and team. Band will play, and effigy of Aggie will be burned.

9:00 P. M.—Gentlemen's Holiday Coronation Ball in Haynes Gym. Music by Jack Furr and his Orchestra.

9:15 P. M.—Presentation of Holiday court and coronation of Queen.

TOMORROW (SATURDAY)

1:50 P. M.—Gentlemen's Holiday Parade through downtown Shreveport. Parade forms at Baker and Sprague, 1:00 p.m.

6:45 P. M.—Rally and formation of Car Caravan in Main Parking Lot.

7:00 P. M.—Car Caravan leaves for Youth Building via Kings Highway, St. Vincents, and Claiborne Avenue.

7:45 P. M.—Presentation of best float award at Youth Building.

7:50 P. M.—Presentation of colors and Star Spangled Banner.

8:00 P. M.—Centenary vs. Texas A. & M.

West Lectures To Local Group

A Shreveport student majoring in chemistry at Centenary College, Joe West, was guest speaker Tuesday at a meeting of the Science Club of Bossier High School. The meeting was held at 1:30 p.m.

West, a junior at Centenary, presented a demonstration of chemical "magic," comparing the nergy liberated in chemical reactions with energy liberated in nuclear reactions. He also discussed and demonstrated radioactivity.

NOTICE

The Athletic Department has announced that admission to the Texas A. & M. game will take ticket number one from the activities book issued at the beginning of the semester. Each succeeding game will require a ticket from the activities book. The Louisiana Invitational Tournament will not be included in activity book tickets.

Mickle Visits Cresent City

Dr. Joe J. Mickle, president of Centenary College and of the Louisiana Foundation of Privately-Supported Colleges and Universities, spent a few days in New Orleans in his capacity as president of this foundation.

Dr. Mickle contacted business and industrial leaders in the New Orleans area on behalf of the foundation.

Basketballers Will Challenge A. & M. Cagers

By BOB DURAND
Sports Editor

The last football will hardly be put away or the last touchdown scored when some 7,000 people will file into the Youth Building on the State Fair Grounds tomorrow night to watch basketball take the spotlight away from the gridiron.

To celebrate this momentous occasion, the 1956-57 version of the Centenary Gents will host the cagers of Texas A. & M. from College Station.

Game time is 8 p.m., while pregame festivities are scheduled to get underway at 7:45.

Tomorrow's season opener will be the first public appearance of the Gentlemen under competitive conditions since they were eliminated from the NAIA regional playoffs by McNeese State last March.

Maroon and White coach Harold Mooty has yet to name a starting lineup because, as he puts it, "the competition is so stiff for a starting position, no one has a spot cinched.

Centenary will present a powerful lineup with seven lettermen from last year's successful 20-won, 7-lost outfit plus several top-notch newcomers.

At forwards, 6-5 Captain Larry Teague, 6-5 Cecil Rhodes, 6-2 Dean Busboom, and 6-3 Tom Hubble are all in the running to fill the two open spots, with Teague and Busboom the likely candidates.

At the center post, 6-6 Les Ralph —a veteran of last year's squad, and 6-6 Morris Schrimsher are neck and neck for the top berth,

(Continued on Page Five)

Hungarian Gifts To Be Collected

A drive to benefit the university students of Hungry will be conducted by the Maroon Jackets and the ODK honorary fraternity at tomorrow night's basketball game at the Youth Building.

In conjunction with the "Gentlemen's Holiday" festivities, the drive will give students and spectators alike the opportunity to contribute to the worthy cause.

Donations will be solicited during the halftime and before and after the game.

The Hungarian Drive committee is composed of Betty Bentley, Delton Pickering, Charles Wilder, and Betty Jo Austin.

All cars and scool buses will meet in the parking lot at 6:45 tomorrow afternoon to leave for the Centenary-Texas A & M basketball game. A parking area will be reserved for Centenary students.

Contributions For Hungary

There is a nation-wide movement among college students to obtain money for aiding students involved in the Hungarian revolution.

At the basketball game tomorrow night a group from Centenary will start a campaign here by taking donations for this worthy cause.

The idea was started at Yale in order that financial aid might be given to those struggling against totalitarian domination. The collection of money gives solid footing, a practical foundation, to what might otherwise be mere meaningless verbage.

The fact that students all over America will be contributing to the program will prevent its becoming only a financial expression of sympathy. It is hoped that the strength to be gained from numbers will enable the final contribution to be not only material public opinion but to aid the cause for which it is intended.

The editors of the **Conglomerate** wish to give their support to this effort and to urge the student body to participate actively with its contributions and interest.

The **Conglomerate** wishes to extend its official best wishes to these who have worked to make this first Gentlemen's Holiday a success. We feel that we can safely thank in advance the Student Senate and the other organizations and individuals who have contributed to its planning. We are looking forward to a magnificent "Holiday" and urge the entire student body to support it in every way.

The Editors.

AN ODE TO GENTLEMEN'S HOLIDAY

By Lu Bogue

'Twas a few days before Gent's Holiday
And many plans were under way,
Bonfires? Queens? what to wear? . . .
and just how to spend that day?
The Sophomore class was in a dither,
the officers—you could tell at a glance,
were putting the finishing touches on
the gala Coronation dance.
Plans were kind of hazy, ideas—a blur;
but the music to start things rocking
would be blown by a wailing cat by the
by the name of Jack Furr.
Dance time was set from 9-1, no mid-night
magic for us you see.
The place was the Centenary gymnasium—
not around the Mulberry Tree.
Larry McKinstry was asked for a statement
concerning the Holiday Ball—
He nodded his head, winked his eye, then turned
and said "Happy Gent's Holiday,
come one COME ALL."

New Dean Of Women Is Former Teacher

By Margaret Phelps

Miss Lenore Rees returned to Centenary this fall after a four years' absence to accept the position of Dean of Women and part-time language instructor.

Miss Rees, modest and soft-spoken, has the primary responsibility of aiding the women students in all general affairs concerning the school, having specific charge of the resident students. She acts also as personal advisor in private matters whenever she may be called upon. In addition to these duties, Miss Rees serves as sponsor for Pan Hellenic Council and Maroon Jackets, and manages the school social calendar.

Originally from Center Point, Texas, Dean Rees graduated with a BA degree in Spanish from Scarritt College in Nashville, Tennessee. Later she received her Master's in Modern Languages from the National University of Mexico in Mexico City. She then taught at Trinity University in San Antonio and was a ful-time Spanish instructor at Centenary from 1948 until 1952. After leaving Centenary, she taught in public schools in Bryan, Texas until her return here in September. Dean Rees now teaches several afternoon courses along with her job of presiding as dean.

Many changes have been made on the campus since Miss Rees was last here. James Dormitory and the addition to Rotary Hall, the chapel, cafeteria, and Crumley Memorial are all new to her, as well as the beginnings of a second girls' dorm, the playhouse, and the Morehead Memorial. She admitted that she is "amazed at the physical surroundings" of the campus, but contended the Centenary spirit is the same, for the friendliness and willingness to help one another is still prevalent and strongest of any she has seen.

Shades of Ernie Ford

(EDITOR'S NOTE: Since Tennessee Ernie Ford has struck pay-dirt in a coal heap, "Sixteen Tons" became a rapid climber on the hit parade. Here is a special modification of the ballad for college students that appeared in the SLI Vermilion which in turn they got from the University of North Dakota student newspaper.)

Some people say a man is made
outa mud:
A college man's made with coffee for blood;
Coffee for blood an' a fact-fuzzled
head,
Sleepless eyes and the sitter's
spread.

(Chorus)

Ya carry sixteen hours,
An' what the 'heck' for?
A hound-ddog's smarter an' a
plumber makes more
Saint Peter, I'm sorry but I
can't come 'til
I've dragged my soul through
the sheep-skin mill.
Had a hole in my head since I
was a pup:
Gotta get a diploma to stuff it up;
Every sixteen hours that I get
through,
The ad-ministration say "Bully
for you!"

(2nd Verse)

When ya see me comin', well have
no fears:
All the muscle I got is between
my ears;
A few more hours an' I'll have
my fill . . .
If the Devil don't get me then
the Draft Board will!

Geological Group Has New Members

The Beta Epsilon chapter of Sigma Gamma Epsilon, national honorary geological society on the local campus, recently initiated five Centenary College students.

The new members include the following: Thomas Carmody, Richard Finn, Warren Goss and Paul Gruss, all of Shreveport, and George Schurman of Prince Edward Island, Canada.

The dean of students and national grand historian of the fraternity, C. A. Hickcox, and Nolan Shaw, instructor in geology and faculty adviser to the group, helped with the initiation rites. William Brown, Jim Corbin, Joe Dobie, Charles Wesson, Jack Webb, Albert White and John Willis were members of the initiation team.

The members of this organization must be geological students with a good overall scholastic average and a high scholastic average in geology.

Austin To Lead Commerce Group

Delta Tau Omicron, honorary commerce fraternity at Centenary College, recently elected Betty Jo Austin, a Shreveport coed, president for the 1956-57 school year. Mr. and Mrs. Joe M. Austin, her parents, reside at 3947 Southern Ave.

The newly elected vice president is Bobby Don Hall of Marshall, Texas. William T. Kendrick of 109 East Topeka St., a married student, is the new secretary and treasurer. Dr. W. W. Pate and Mrs. Opal Menefee are the faculty sponsors.

Letters To The Editor

Dear Editor:

The following is a translation of a letter from a friend of mine in Denmark; he is a university student, and the contents of his letter are self-explanatory.

Niels Hansen

You may tell your friends in America that they have lost much prestige in Europe because of the following: 1) their encouragement of Hungary and their inactivity following this. 2) their attitude towards Nasser.

It is obvious to everybody that the goal of American foreign policy is to destroy the influence of England and France in the Middle East in order to gain influence themselves—they did not get that influence.

Americans **apparently** trust Nasser which is quite similar to the Hitler-Chamberlain incident previous to World War II.

They have succeeded in closing the Suez and thus making Europe dependent on their oil from Texas. It gives them a nice little sum of money, and they have played Nasser's and to some extent Russia's cards. However, children must be that way when they want to play that old game, politics, believing that their dollars can solve everything.

You are welcome to tell them this, and you may also tell them that it covers the opinion of Danish students as a whole.

Dear Ladies and Gents:

In case you're wondering about the enthusiasm that seems to be spreading around the 'Nary these days, let me tell you about it. This coming weekend is Gentlemen's Holiday, a time to be filled with fun and excitement for everyone.

To start things off in a "Gentlemanly" way will be the Holiday Ball, Friday, November 30, from 9:00 P. M. to 1:00 A.M. in Haynes Memorial Gymnasium. Jack Furr and his orchestra will be on hand to provide the instrumentals. **This is semi-formal.**

Of main interest to every Centenary student is the coronation of the Basketball Queen, and the presentation of the Maid-of-Honor and the maids in the court—this will take place promptly at 9:15 P.M.

The Sophomore Class is sponsoring this royal ball with its class officers and several other Soph students on the planning committee. A lot of work has been done to make this feature of the gala weekend a tremendous success, so be SURE you come and cash in on the fun. See ya' there!

'Til then,

Cecile Plummer, Secretary.

The Centenary College
Conglomerate

EDITOR-IN-CHIEF
Dick Morris

ASSOCIATE EDITOR
Paul Snow

SOCIETY EDITOR
Mary Ann Wilhelmi

SPORTS EDITOR
Bob Durand

FEATURE EDITOR
Penny Todd

AMUSEMENT EDITOR
Ted Pebworth

COPY EDITOR
Paula Martin

ART EDITOR
Frankie Stephens

PHOTOGRAPHER
Sidney Gras

SPORTS REPORTERS—Zina Hengy, Bill Mason.

REPORTERS—Mary Beth Bomar, Jim Holmes, Jane Hutchinson, Jeri Cassidy, Margaret Phelps, Mary Kat McCain, Joe Grey.

BUSINESS MANAGER
Betty Lou Bentley

CIRCULATION MANAGER
Barbara Meades

BUSINESS STAFF: Coan Knight, John Johns, Frankie Stephens.

(Note—Communications or comments from the student body or faculty on any subject are welcome. Letters should be under 300 words and typewritten if possible. All letters are subject to editing to meet space requirements. Each letter must be signed although signature will be withheld on request. No letter will be returned unless called for personally.—Editor.)

Outstanding Performance Given In "The Tender Trap" Showing

By Paul Snow

The Shreveport Summer Theatre's final production of the year, **The Tender Trap,** opened last week and plans to run through December 8. Under the direction of Mr. Joseph Gifford, assisted by Mrs. Gifford in art directing, Miss Emily Hodges in set construction, and Mr. James Miller in production and lighting, the play centers around a New York City bachelor.

This middle-aged man lives in a typical apartment that a typical bachelor would live in. Charlie, played by Dick Simpson, has his fill of tender traps. He gets involved in many a tight situation, lives with it, loves it, and fights it.

Though he has a shapeful blonde and a dress buyer from Rome interested in him, his most serious choice entangles him with a cherful, charming chello player and an extremely young and beautiful chemistry lab assistant, who by the way is allergic to egg white.

Martha Turner, playing her first role before a Shreveport audience, portrays in an excellent fashion, the role of Poppy, the gorgeous blonde.

Sylvia, the chello player, played by Jeanne Wells, always visits Charlie Sunday morning to fix his breakfast. She had come to New York to have a good time and to look for a husband. But the "cultured-type lady" is still looking and Charlie seems to be a good prospect.

Appearing for the first time in a major role of theatrical work, is Beverly Norman. Playing the part of the beautiful lab assistant Julie, her outstanding performance brings about a true sense of reality. Throughout the entire evening she keeps the audience's attention whether in humor, romance, seriousness, or madness.

Jessica, played by Terry McKay, pops in and out of Charlie's life from time to time; usually bringing him presents of different types.

Al Hart, representing the married man who is trying to help his home-town buddy get the wheels rolling smoothly, realizes that he needed a slight lubrication himself. Much liveliness is seen in the play by his fine acting.

Robert Edmund, the chemist, with some subtle sense of humor and his frustrated personality, brings much excitement to the surface.

Last but not least, there is Ralph Fanelli, who can always be found around a production of any kind whether on or off stage. In **The Tender Trap** he is Sol Swartz, a bar room musician who would rather play the bar than play the trombone. Though only making a brief appearance in the beginning of the third act, his entrance steals the show. Besides this role, he is also acting as stage manager.

The Tender Trap, another delightful and heart-warming play from the skilled hand of the esteemed director, Joe Gifford, should be a must to everyone this season.

The Tender Trap

MISS BEVERLY NORMAN, playing the leading role *as Julie* Gillis in "The Tender Trap" attempts to use "A pair of laughing eyes . . ." and an enchanting smile to catch her man, Charlie Reader, played by Dick Simpson. Currently playing at the Centenary Playhouse, the play plans to close December 8.

Tickets for the next week's performance can be reserved by playhouse members from 9-5 Monday through Friday. Under the direction of Joseph Gifford, the play is an excellent comedy, which has been truly enjoyed by the Shreveport audiences.

BEAUTY NOMINATIONS

Nominations for the beauty elections December 5 must be in Dean Hickcox's office by 8 a.m. December 3. Each nomination must be signed by 25 students.

Scott Appointed Head Of ROTC Detachment

Lt. Col. Robert S. Scott will replace Lt. Col. Nicholes Novesel this spring at Centenary. Scott is holder of the Medal of Honor for conspicious gallentry in the Solomon Islands during World War II.

The Centenary official, Novosel, who has been ordered to a tour of duty in Korea, has held the position since the ROTC was established on the campus in 1952. Lt. Col. Scott is to serve as new professor of military science and tactics, and will arrive on the campus early in January, 1957.

The incoming officer is a graduate of the University of New Mexico, Albuquerque, N. M., where he earned two letters in varsity basketball. He is a native of Washington, D.C. He studied accounting for one year at the University of Kansas, and in Sept., 1942, he entered the army in New Mexico and took his basic training at Camp Wolters, Texas.

Scott, a graduate of the Infantry OCS at Fort Genning, Ga., served with the deapons department of the Infantry school there, with the Transportation Corps School at Fort Eustis, Va., and with the 3rd Battalion, 6th Infantry Regiment, in Berlin, Germany. Since February, 1956, he has served as commander of the 1st Battalion, 5th Cavalry Regiment, 1st Cavalry Division. A veteran of the Korean conflict, he also has served in Japan and Korea.

He holds the Bronze Star Medal, the Purple Heart, Korean Service Medal and many other awards, in addition to the Medal of Honor for bravery in action leading to the capture of the Munda Air Strip, New Georgia, in the Solomons in July, 1943.

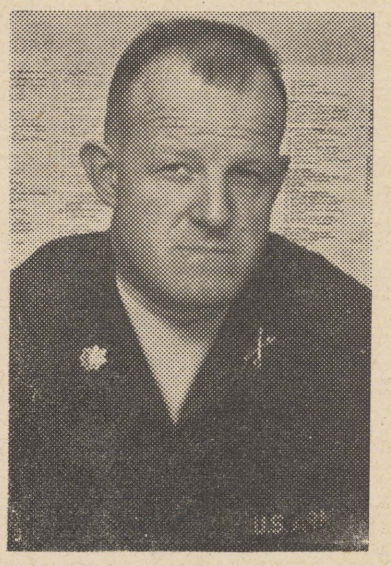

Scott is currently attending the Command and General Staff College at Ft. Leavenworth, Kansas, and will be on leave over the Christmas holidays before arriving here. His wife, the former Miss Anita Mae Herrmann of Iowa, and son, James Simpson Scott, three, will make their home with him in Shreveport.

Price Announces New 'Holiday' Parade Time

The time of the Gentlemen's Holiday Parade—originally set for 2 p.m. Saturday—has now been changed to 1:50, due to the request of the Shreveport Police Department. This change was made necessary because of the Shrine Parade which has been scheduled to precede us by five minutes.

All participating units are urged, therefore, to be in place at the assembly area by 1:15 so that there will be no delay at step-off time. Those who have not contacted the parade marshall, Bob Price, should do so immediately for instructions pertaining to unit number and exact location in the assembly area.

At present the parade line-up is to consist of over twenty units, with the likelihood of still further late entries.

The Centenary Color Guard and Barksdale Air Force Band will head the parade, followed by a motorcade which will include President and Mrs. Mickle, Gentleman's Holiday Queen and her court, and the cheerleaders. The "40 & 8" Club will start our basketball varsity on what we hope will be a non-stop season, by carrying *them in* the cab of the 40 & 8 Locomotive. Other entries in the parade will be the Centenary R. O. T. C. Drill Platoon, The Dixie Drill Platoon of Fair Park, the Fair Park Concert Band, and an equestrian group from the Dixie Garden Rodeo Association. Response is still being awaited from the Byrd and Bossier City Bands for their participation.

A judging committee has been chosen from the Gent's Club to judge the float competition. A trophy will be awarded at the basketball game to the organization entering the best float.

Entries for this competition now include: Chi Omega, Kappa Alpha, Centenary Choir, Zeta Tau Alpha, B. S. U., Centenary Band, Kappa Chi, Kappa Sigma, Alpha Xi Delta, Lambda Chi Alpha, and F. T. A.

Although it is still unofficial, we are hoping to arrange for "Beat the Aggies" leaflets to be dropped over the parade route from an airplane.

TV Finals Taken By Willie Andress

By Beverly Norman

Well, he has done it again! Willie Andress, an extremely talented tenor singing in the Centenary

WILLIE ANDRESS

College Choir as a freshman, won the grand prize of $350 on KSLA's "Teen Time." This week his winning song was Sigmund Romberg's "The Desert Song." As he sang lyrics, a sense that an "oasis" was near by was felt by the audience. Again his accompanist was Abby Terry of El Dorado, Arkansas.

The week before the finals, Andress won the semi-final round by singing "One Alone." This entitled him to enter into the final round.

But it seems that he has a natural knack for winning talent shows. During the Centenary College talent show, sponsored by the physical education department, he placed second.

Student Senate Report

In Senate meeting each committee chairman gave his report for Gentleman's Holiday.

Dub Fletcher announced that the Pep Rally will be at 8 o'clock in the amphitheatre on Friday night.

Larry McKinstry stated that the Queen of the Court will be crowned at 9:15 at the dance. She will be crowned by President Mickle.

The time for the parade has been moved up to 1:50 p.m. Saturday afternoon. Participants are to meet at Baker and Sprague Streets at 1 o'clock. Presentation of the trophy for the best float will be made at the beginning of the game Saturday night. The Queen and her Court will also be presented at the game.

A drive for the Hungarian Students will be introduced at the game Saturday night. The Maroon Jackets and ODK are in charge of this. Charles Wilder is in charge of publicity.

Questions concerning a juke-box for the SUB were discussed. This matter will be looked into by Juan Watkins.

Tentative dates for the Name Band Dance will be set up at the next Senate meeting.

—Gail Thornton.

CENTENARY ROSTER

No.	Name	Pos.	Ht.	Wt.	Age	Class	Hometown
3	Ron Viskozki	G	5.10	160	21	Sr.	Taylorville, Ill.
4	Ernesto Landeros	G	6-1	168	20	Jr.	El Paso, Texas
5	Cecil Rhodes	C	6-5	190	20	So.	Shreveport, La.
7	Bobby Schulman	F	6-0	155	19	So.	Dothan, Ala.
11	Lester Ralph	C	6-6	195	23	Sr.	Baileyton, Ala.
12	Frank Burgan	G	5-10	145	21	Sr.	Barbourville, Ky.
14	Dean Busboom	F	6-2	190	20	Sr.	St. Joseph, Ill.
15	Larry Teague	F	6-5	185	21	Sr.	Bossier City, La.
21	Milt Williams	G	5-11	174	21	Jr.	Livingston, Texas
23	Tom Hubble	F	6-3	180	19	So.	Manteno, Ill.
24	Morris Schrimsher	C	6-6	210	20	So.	Athens, Ala.

TEXAS A. & M. ROSTER

No.	Player	Pos.	Ht.	Wt.	Age	Class	Hometown
11	Ken Hutto*	G	6-0	1170	21	Jr.	Amarillo
22	Ted Harrod	G	6-0	170	21	Sr.	North Little Rock
33	Fritzie Connally	F	6-2	174	20	Jr.	San Antonio
44	Tom Kolle	F	6-4	175	21	So.	Inez
50	John Henry	G	6-3	200	21	Sr.	Oklahoma City
55	George Mehaffey*	F	6-5	190	21	Sr.	Houston
60	Harry Max	G	6-0	170	19	So.	San Antonio
66	Neal Swisher*	G	6-1	175	19	So.	Victoria
70	Jim McNichol	C	6-5	200	19	So.	Philadelphia, Pa.
77	Ernie Turner*	F	6-3½	190	19	So.	Beaumont
88	Jack Schwake*	F	6-5	190	19	So.	La Grange
99	Stu Heller	C	6-5	205	19	So.	McKeesport, Pa.

*Probable Starters.

"I feel like a Coke. Do you?"

Of course. 'Most everyone does—often. Because a few moments over ice-cold Coca-Cola refresh you so. It's sparkling with natural goodness, pure and wholesome—*and* naturally friendly to your figure. Feel like having a Coke?

DRINK Coca-Cola REG. U.S. PAT. OFF.

BOTTLED UNDER AUTHORITY OF THE COCA-COLA COMPANY BY

SHREVEPORT COCA-COLA BOTTLING CO.

"Coke" is a registered trade-mark. © 1956, THE COCA-COLA COMPANY

AGGIE STARS

TWO STARTERS for the Aggies tomorrow night will probably be these two guards. Left is 6-0 Ken Hutto, junior scoring threat from Amarillo, and right is 6-1 Neal Swisher, sophomore sensation from Victoria.

BSU Moves In On Grid Crown

By BILL MASON

The week of November 12 marked the beginning of the final three weeks of the Intramural football schedule with the BSU remaining the only unbeaten team and moving towards the championship.

The Fits had only four men Monday for the game with the BSU and automatically forfeited.

Cossa's Robbers had too much on the ball Tuesday as the Confederates conceded defeat 26-0 at the half. Warren West and Wayne Stoddard threw two touchdown passes each.

Bo Worley and Billy Files both caught one and Neils Shields was on the long end of the other two. Buddy Graham added the PATs.

Lambda Chi downed the KAs 18-7 Wednesday as Buddy Mathern, the league's leading passer, uncorked three touchdown passes.

Joe Segers hit Jerry Howard for the KA's touchdown, and the same combination clicked for the PAT.

The Kappa Sigs blanked the Shafters 21-0 in the game played Thursday. Ronnie Shemwell scored two touchdowns and Billy Pat Tipton threw to Fred Delecarde for the other six points.

The Fits came through with their third win of the season Friday as they shut out the Confederates 26-0.

Bradford Mayo and Dale Thompson helped along the cause by contributing touchdown passes to John McGrede and Dub Fletcher.

Thompson also carried for a touchdown and added his own PAT. Mayo hit Al Smith on a 50 yard pass play for the final score with the same two collecting the extra point.

STANDINGS

	W	L	Pct.
BSU	5	0	1.000
Kappa Sigs	4	1	.800
Lambda Chi	4	1	.800
Fits	3	2	.600
Cossa's Robbers	2	3	.400
Shafters	1	4	.200
KA	1	4	.200
Confederates	0	5	.000

Diamond Star Is Fall Net Champ

A baseball player with a flair for the racket sport proved in the Fall tennis tourney that possible Centenary tennis talent lies elsewhere on the campus.

Dan Morse of Winnfield, a regular second baseman for Ed Burk's diamondmen, swept the net crown by toppling the tennis team's Bill Dupe, 6-3, 6-2 in the finale held before Thanksgiving.

Despite his newly-found laurels, the talented Morse insisted that he was going to keep on playing baseball during the coming spring.

Complete results of the Tourney:

FIRST ROUND

Morse def. Bo. Worley, 6-2, 6-0; John Lee def. Bo Bolack, 6-2, 6-2; Jack Carpenter def. Bob Durand, 6-3, 6-1; Henry Nicholson def. David Herndon, 6-2, 6-3; Noury Gharheman, 6-3, 6-0; Jerry Orr def. Don Willbanks, default; Jack Webb def. Joe Gray, 6-3, 6-1; Dupre def. Niels Hansen, 7-5, 6-0.

SECOND ROUND

Morse def. Lee, 6-1, 6-4; Nicholson def. Carpenter, 6-3, 6-4; Ghahreman def. Orr, default; Dupre def. Webb, 7-5, 6-0.

SEMI-FINALS

Norse def. Nicholson, default; Dupre def. Ghanreman, 6-4, 1-6, 6-4.

FINALS

Morse def. Dupre, 6-3, 6-2.

SPORTSCOPE

By BOB DURAND

Two pages of sports this week and Sportscope has still been sardined into a one column epistle. If this is an indication of the new spirit toward athletics at Centenary, Sportscope is honored.

Well, Suh! It's been a long dry fall, but tomorrow night begins the gathering of the harvest crop. A few questions will be answered: Are this year's Gents as good as last year's? Just how good is "the Chief?" "What has Ken Loeffler accomplished in two years as an Aggie coach?" All sportscope can say is—be there and find out for yourself!

And that brings us to our crystal ball which was just recently polished spic 'n span. Prediction on tomorrow night's game? Yes, Suh! Coming right up:

The Aggies will be tough and high scoring, but the Gents will be tougher and higher scoring thanks to experience. Centenary 86, Texas A. & M. 77.

A new feature for the sports page of the Conglomerate will be starting next week, featuring the "Centenary Sports Star of the Week."

The sports staff of the Conglomerate each week will pick the Centenary player who in their opinion proved most valuable in the Gent's athletic endeavors during the previous week.

Any Centenary athlete will be eligible to receive the honor as many times as he deserves it. At the end of the school year, a "Centenary Sports Star of the Year" will be chosen and named in the last issue.

'MURAL NOTICE

Intramural Director Doug Mooty announced this week that entries for the annual winter handball and table tennis tournaments are now being accepted in the 'Mural office. Deadline for signing up has been set for Dec. 7, one week from today.

Best of Luck
Compliments of
A FRIEND

GO COOL — GO CLEAN
DELIVERY SHIRT SERVICE
GO
PEERLESS CLEANERS
Phone 7-2791
517 E. Kings Hy. S & H Green Stamps

302-04 Texas St. Harbuck SPORTING GOODS, INC. "YOUR SPORTS SPECIALISTS" Phone 2-8765

Loeffler-Coached A & M Is Gents Foe Tomorrow Night

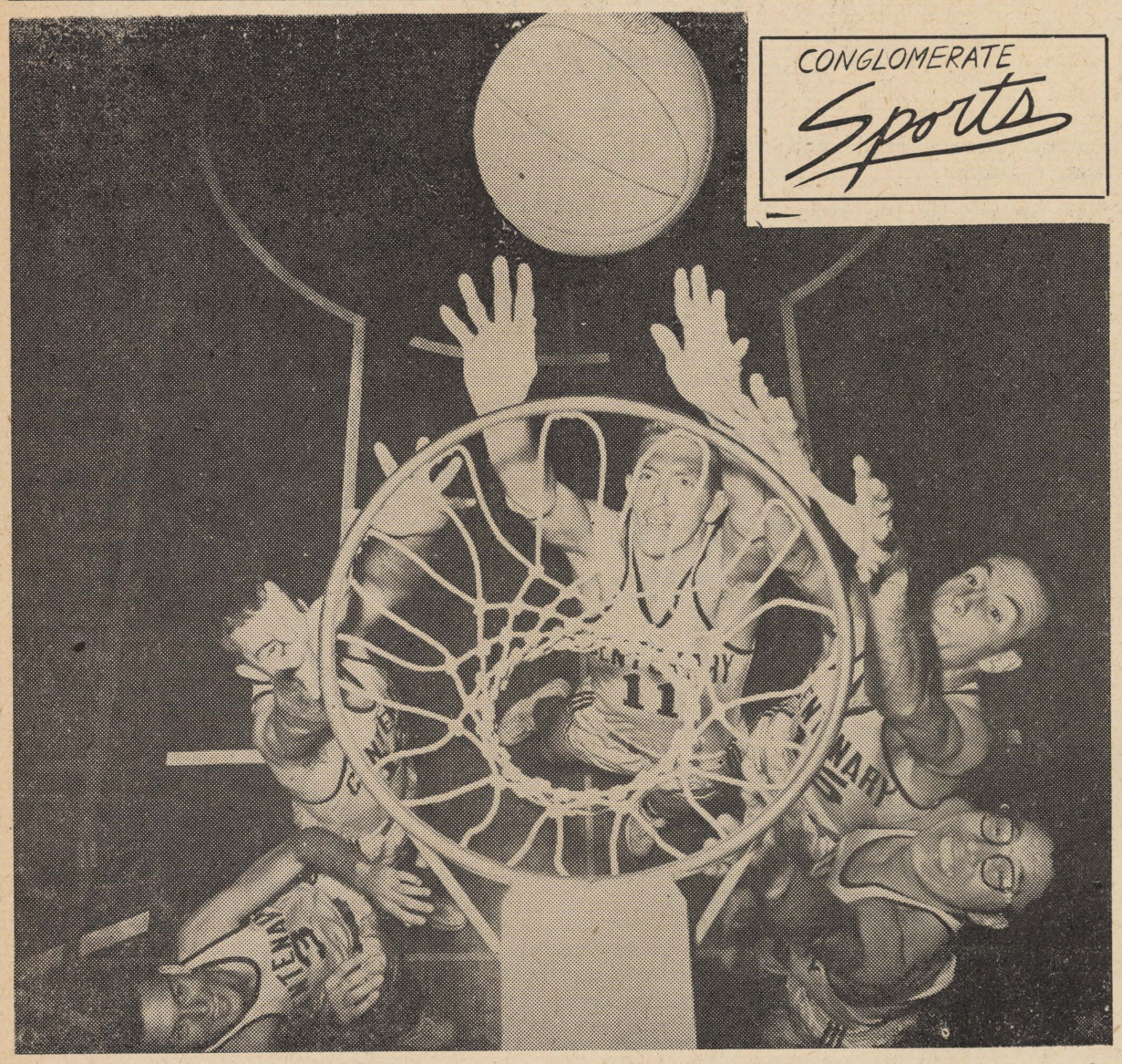

CONGLOMERATE Sports

POSSIBLE GENT STARTERS—These five cagers jumping toward the basket could possibly be the starting five come 8 p.m. tomorrow night on the Youth Building hardwoods. Clockwise around the basket are Ron Viskozki, Dean Busboom, Les Ralph, Larry Teague, and Milt Williams. (Photo by Langston MacEachern of the Shreveport Times.)

(Continued From Page One)

and both will undoubtedly share the duties throughout the season.

The Gents' strongest position is the guard where Mooty could use an effective three platoon system if he so desired. Ron Viskozki, a 5-8 star from last year, and 5-11 Milt Williams, a high scoring newcomer seem to have the inside track, but 5-11 Frank Burgan, 6-0 Bobby Schulman, and 6-1 Ernesto Landeros all appear to be ready to accept the starting call.

Mooty will not dress out his freshmen for the first contest, but will have them ready if needed.

The Aggies are coached this year by former LaSalle mentor Ken Loeffler, who produced all-American Tom Gola and a national champion LaSalle team.

Loeffler will present a team loaded with sophomores and a few talented upperclassmen, among them SWC all-star George MeHaffey and sharpshooting Ken Hutto.

Others who will be seeing considerable action for the Aggies are sophomores Neal Swisher, Ernie Turner, Jack Schwake, and Stu Heller, all of whom entered A. & M. under the Leoffler regime.

Among the festivities planned for pre-game and halftime shows are announcement of the winning parade float, presentation of the colors by the Centurion Rifles, performance of the Centenary Band, and introduction of the queen and court.

Among the honored guests at the first game will be the Girls Honor Legion of Fair Park High School.

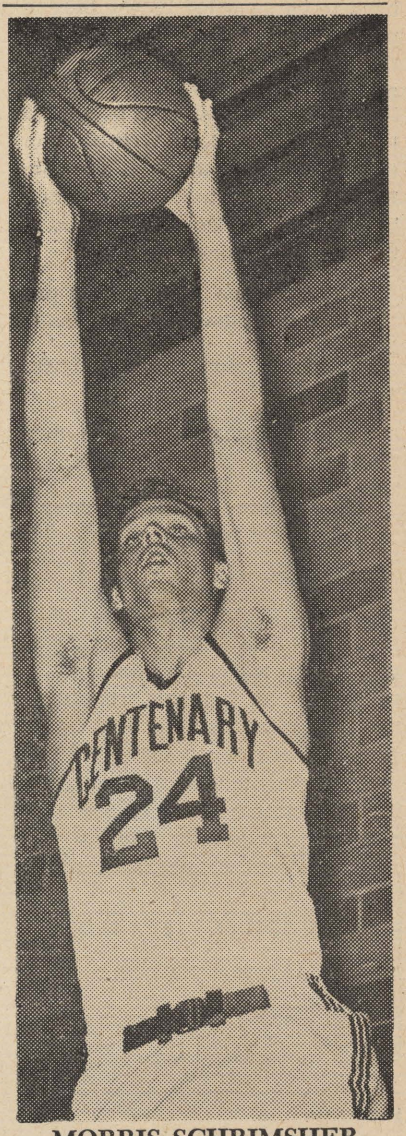

MORRIS SCHRIMSHER
. . . Needed height in the first five.

Thumbnail Sketches

Meet The 1956-1957 Centenary Cagers

LARRY TEAGUE—Captain and a three-year letterman, Larry will be starting his fourth season with the Mootymen. Larry is married to a Centenary beauty, the former Miss Margaret Poss, and is vice-president of the student body this year. His strong point is an uncanny rebounding skill.

DEAN BUSBOOM—A pre-ministerial student from St. Josephs, Ill., Dean is one of the most consistent and steady players on the Gents. Known as "Bugs" or "Buzz" the husky 6-2 forward is also a top outfielder on the baseball team.

LES RALPH—The big redhead from Alabama became one of the team's most prolific scorers last season, including the season high of 30 against Southern State. Les also has a claim to fame in that he holds the school horseshoes championship. His best point getter is a twisting jump shot.

MORRIS SCHRIMSHER — A transfer from Memphis State, Morris should prove to be a prime asset in the 1956-57 campaign with his height and scoring ability. "Schrimp" is also married and should become a papa about the time the team is barnstorming through west Texas.

RON VISKOZKI—"Big Ron" is co-captain and also is a three-year letter winner. He will be aiming toward a new record for giving opposing ball players nightmares of having the ball stolen from them. The Scooter was nationally ranked in free throw accuracy last season, and was the second highest scorer on the team.

MILT WILLIAMS—A newcomer from Tyler C where he was named to the second team Junior College all-American five, Milt brings added scoring punch to the Centenary lineup. "The Chief" should be one of the most colorful cagers seen by local fans in a long time.

FRANK BURGAN — Whether Frank starts the games or not this season, he will be seeing considerable action especially if he takes up where he left off last season. Frank swished the winning two points in the last seconds to give the Gents a 63-61 triumph over Tech last season.

ERNESTO LANDEROS—The El Paso, Texas hotshot is one of the most improved players on the team this year, according to Coach Mooty, and should contribute a great deal. Ernie is a good shot and has a talented defensive touch.

CECIL RHODES — The only Shreveport cager on the squad, Cecil will be adding strong reserve strength at forward and center. The 6-6 Fair Park graduate has the magic touch with his hook shot.

TOM HUBBLE—This big Manteno, Ill. sophomore could surprise and become one of Coach Mooty's standouts. He can hit from anywhere when he is "hot."

BOBBY SCHULMAN — Another sophomore, Bobby likewise has the ability to hit from most anywhere on the floor. He is another Alabama lad and will be hard to stop in years to come.

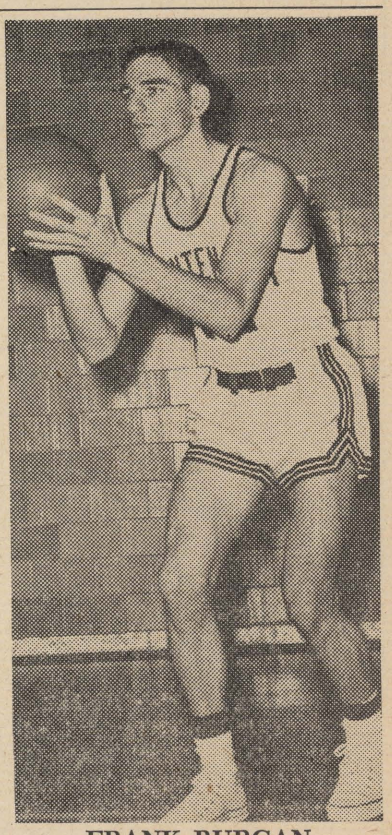

FRANK BURGAN
. . . Gent Ace Could Be Starter

Annihilate The Aggies!

Writing Contest Dates Announced

Announcement has been recently made by the English Department of Centenary concerning this year's contest for the College Writer's Society of Louisiana.

As in previous years, the grand prize will again be a $100 savings bond to be awarded by the Shreveport Times, while first, second and third place prizes will be given in each of the four divisions.

Any full-time student is eligible to enter the College Writer's contest, and the deadline is January 15 by when all manuscripts must be received by Dr. Clark, head of the English Department.

Entries must be classified in one of the following divisions:

1. Short story (under 5000 words).

2. One Act Play (15-40 minutes).

3. Feature Story or essay (under 3000 words).

4. Poetry (no limit).

The annual College Writer's Conference and workshop will be held this year at Northeast State College in Monroe on Saturday, March 9. The featured speaker will be a famous Southern novelist.

For further information concerning the contest or the conference, one may contact Dr. Clark.

FLOURNOY JEWELERS
519 Marshall St.
3-0613

McNees' Restaurant
DIVERSIFIED FOODS
1911 Centenary Boulevard

Dear Novices:

Mercy, Thanksgiving must have really been a weekend. Billy Worrell even became acquainted with a bomb.

This happened on his trip to New Mexico. He was accompanied by Jim Bean and Barney Wheeler. They also saw the Texas Tech and University of Houston game in Lubbock, Texas.

Dean Busboom also took advan-t age of the weekend. We hear his left foot has sticky attractions for accelerators.

We hope two new married couples enjoyed the holidays. Lee and Judy Popejoy and Ed and Jo Williams. Ormand McClory and Boby Robinson have also caught the fever. They will be married tomorrow.

The Kappa Alphas and the Kappa Sigmas had parties last Saturday night. Some familiar faces were seen at them. Bob Lane, Lynn Took, Loma Laird, Larry McCollum, and professor William Corrington.

Larry McKinstry and Betty Larche entertained some ladies and gents last Friday at Bastrop. Bobby Holtzclaw, Jan Stanley, Lunn Wilcox, Billy Dan Files, Tommy Sibley, Betty Rhea, Buddy Graham, Paula Martin, Warren West, Billy Pat Tipton, and Gail Martin made the trip. While enjoying the music of the Red Tops, they were joined by Mary Kat McCain and Charles Clifford.

Elvis and his movie has attracted many on campus, but there are severl who have some special interest — the members of his fan club. Pat McGonagil is honorary president and members are Emily Hayden, Ron Viscoski, and Cecile Plumner.

We have heard that most of the organizations on the campus are planning floats for the parade Saturday. Everyone be sure to attend.

Congratulations to Janice Jeter and Roberta Jackson who were pledged by Chi Omega last Wednesday.

This Chi O's also welcomed seeing Pat Rossbottom, Mippy Jackson, and Margeret McLaurin. The latter two are attending LSU this year.

Time: November 29

Place: Saenger Theatre

Subject: Oklahoma

The funds of the first day will be donated to the workshop for the mentally retarded children of Shreveport. Besides the good cause for which the money is going, the show is worth while. This may be a step to advanced movies entertainment for this area.

Women's Intramural Basketball begins on Decsember 5, and do not forget practice on Tuesday.

Do not miss "The Tender Trap."

Toodle,
Wee Willy

Chemists Outlast Pre-Med Group

The annual Alpha Sigma Chi-Alpha Eplsion Delta football game was held last Wednesday with the chemists coming out in front 20-7. Led by Ronnie Shemwell, the team scored twice in the first half with passes to C. L. Oakes and Billy Gaines both from Shemwell. The final touchdown of the game came on a play from their 4-yard line by Shemwell on a quarterback run. A run by C. L. Oakes brought the total to twenty points.

AED got their only score on an interception on the ten yard line by Peter Culotta. A run by John Grogan brought about the extra point. Four other times did the pre-meds get within the four yard line without scoring.

Other members of the chemistry team were: Terry Vinson, Elton Dry, Gerald Eskelund and Bill Brewster. Also playing for AED were Don Parks, Clif Nugent, Richard Bicknell, Nourollah Ghahreman, and Paul Snow.

This past week, the chemistry students played the geology majors.

For Your Cleaning Needs See
COLLEGE CLEANERS
113 Kings Highway

ASHLEY'S
PAN-AM SERVICE
3040 Centenary Blvd. at Kings Highway
PHONE 7-0883
Auto Keys Made — Road Service
U. S. ROYAL BATTERIES — U. S. ROYAL TIRES
We Specialize in Washing — Polishing — Lubrication
Wheel Balancing

Cheerleaders Urge School Spirit At Game

"The spirit of the Centenary College students seems to be building up to the first game," say the newly elected cheerleaders. But, they also expressed the hope that after tomorrow night the students won't forget that the team plays many more games.

These cheerleaders, Mary Beth Bomar, Patsy Gilstrap, Margie Woodfin, Jerry Orr, Bill Dupree, and Jack Webb, have put a great number of hours in practicing new yells and trying new tricks in order to get the full cooperation of the students in having enthusiasm about winning the games.

Miss Ladner has spent some time with this group helping them. For her time and effort, the cheerleaders are very thankful to her.

The outfits worn by the group this year consist of white v-necked sweaters and white blouses for both, and Maroon skirts for the girls and maroon trousers for the boys.

Jerry Orr seems to think that the spirit depends largely on the Freshman class who have shown much enthusiasm already during the first part of the semester. This class has it in their power to boost the upper classmen's spirit by showing a great deal of interest and energy in the games.

The Cheerleaders want the entire student body to know that they do appreciate the election and that it is their earnest desire to do everything in their power to make the Centenary students really want to back their team.

Postal Matches Won By Riflemen

The Centenary College Army ROTC rifle team just received two more victories from the postal matches recently fired.

The local riflemen fired 1,854 in one match, in competition with 1,816 for Middlebury College of Vermont, 1,777 for Tennessee Polytechnic Institute, 1,773 for Washington and Lee University and 1,711 for West Virginia University.

The Gents beat the riflemen of the University of Mississippi in the second postal match by a score of 925 to 904.

A junior from Shreveport, Cadet 1st Sgt. Richard D. Lamb, scored 374 out of a possible 400 and fired 87 from the standing position to lead the Centenary shooters. A Shreveport freshman, Cadet Clarence H. McQuagge Jr., came in second with a total score of 374 and 86 from the standing position.

Conference Held For Methodists

Centenary College was represented at a called session of the Louisiana Annual Conference of the Methodist church by its president Dr. Joe J. Mickle, and Rev. R. Leonard Cooke, vice president.

This meeting was held Thursday at the First Methodist Church in Alexandria. Bishop Paul Martin of Little Rock, Ark., called the session.

Flowers For Every Occasion
Broadmoor Florist
3803 Youree
Phone 7-2737 day & night

Hamel's Dairy
QUALITY
Ice Cream and Dairy Products

The Drake Company
PRINTERS-STATIONERS & OFFICE OUTFITTERS
Shreveport, Louisiana

The Centenary College

Conglomerate

Vol. 51 Centenary College, Shreveport, Louisiana, Friday, December 7, 1956 No. 12

Centenary Men Students Name Nine Co-eds Beauties

Nine Centenary co-eds were elected beauties in the polling held last Wednesday in the SUB.

The freshmen elected were: Mary Beth Bomar, Bossier City; Jeri Cassady, Lake Charles; Beverly Norman, Bossier City; Patty Rusheon, Bossier City; Patsy Gilstrap, Marshall, Texas; and Lynn Wilcox, Shreveport.

Upperclassmen were: Martha Dillon, Shreveport; Peggy Longino, Shreveport; and Martha Turner, Shreveport. These are all Sophomores.

This is the second year that both Martha Dillon and Martha Turner were elected beauties. Mary Beth Bomar was a maid on her high school's homecoming court. Patty Rusheon last year was elected Miss Bossier City and Miss Bossier High School. Patsy Gilstrap was elected Miss Marshall Texas and was runner up in the Holiday In Dixie contest. Beverly Norman was elected Miss Holiday in Dixie and is also Miss Barksdale.

Others nominated were: Margery Bengston, Winnsboro; Margaret Ann Cowen, Midland; Marcia Eubank, Shreveport; Migon Harper, Baytown, Texas; Bonnie Harrel, Winnfield; Jane Hutchinson, Shreveport; Pat Leigh, Shreveport; Mary Kat McCain, Winnsboro; Bennette McDowell, Bossier; Patsy Miller, Mansfield; Gen Palmer, Shreveport; Cecil Plummer, Lake Charles; Sue Sandlin, Mt. Pleasant, Texas; Karen Spencer, Denver, Colorado; Sharon Victory, Shreveport; and Carolyn Williams, Shreveport.

Runoff elections will be held Monday in the SUB. The male students will be asked to pick three girls out of the nine beauties for the top three winners. Results will be published in next week's Conglomerate. "Miss Centenary" will be selected by Charles Schultz from these three.

Basketball Bus

Reservations for the student bus to the Northwestern State College basketball game in Natchitoches on Monday night are now being taken, according to Juan Watkins, president of the student senate.

The bus will leave the campus from in front of James Dorm at approximately 5:30 p.m. Monday evening, arriving at the NSC Gym around 7 p.m. Game time is scheduled for 7:30.

Watkins said that the bus offers the advantages of the long drive, parking at the game, plus the chance for those on the bus to have a good time going and coming.

The estimated cost per person for the trip is two dollars, and reservations may be made with dorm representatives and student senate members.

Tickets for the Natchitoches game my be purchased in the Centenary Athletic Department office

Eight Campus Leaders In "Who's Who" List

The eight Centenary students selected for listing in "Who's Who in American Colleges and Universities" were announced yesterday at special chapel services in the Brown Memorial Chapel.

The students selected were Betty Jo Austin, Shreveport; Bonnie Harrel, Winnfield; and Jack Webb, Vidor, Texas. These students also held the honor last year.

Students named to "Who's Who" for the first time were Betty Bentley, Abbeville, Mary Jane Carter, Blanchard, Delton Pickering, Houston, Texas, Lee Popejoy, Shreveport, and Emily Learner, Baton Rouge. All students selected were senior students.

The guest speaker for the occasion was Leroy Scott, part-time faculty member and local attorney. He teaches physics and mathematics here. Scott is a Centenary graduate listed in the 1942-43 "Who's Who."

The dean of students, Dean C. A. Hickox, presided over the meeting, and Gilbert Hetherwick, another Centenary alumnus, introduced the former Centenary students who were included in "Who's Who" in their college days.

These graduates introduced the new honorees. The alumni were Betty Rae Fox Hollingsworth, 1948-49; John Paylor, 1949-50; Robert Regan, 1950-51; Barbara Black Lawton, 1951-52; Dorothy Jarriel Scott, 1953-54; Mitzie Lowe Middlebrooks 1954-55; and Margaret Poss Teague, 1955-56.

Special guests for the ceremonies were the families of the newly selected members of "Who's Who." Special music will be provided by Mrs. LeRoy Anspach, wife of the head of the school of music. Mrs. Anspach, accompanied by William C. Teague at the organ, will sing Bach's "When Thou Art Near."

Faculty to Speak For Rotary Club

The weekly luncheon meeting of the Shreveport Rotary Club features three Centenary College professors today at noon. This meeting is held in the Crystal Ballroom of the Washington-Youree Hotel.

Dean Leroy Vogel will serve as moderator and will introduce the two speakers, Robert Regan, and Dr. W. W. Pate. Mr. Regan, instructor in English and veteran debater of economic question, will speak on the topic, "Competition Is a Must"; Dr. Pate, head of the Centenary department of commerce and economics, will discuss the subject, "Competition Is a Must, But"

Regan is a Centenary graduate who earned his master's degree at Harvard University. Dr. Pate graduated from Henderson State Teachers College and earned his MA degree at Louisiana State University and his PhD at the University of North Carolina. Dr. Vogel received his AB and ThB degrees from Calvin College and Seminary, the ThM from Princeton Seminary and the PhD from Heidelberg University, Germany.

The program chairman for the meeting will be Louie Levy.

CARAVAN TONIGHT

The car caravan to tonight's basketball game at the Youth Building will begin forming in the parking lot by Jackson Hall at 6:15 and will leave at 7 p.m. according to Ted Hughes. Once again the caravan will be police escorted and will follow Kings Highway, St. Vincents, and Claiborne to the Fair Grounds.

Students Visit Research Meet

The annual open house of the Louisiana Association will be represented by eight Centenary students and two faculty members. To Be held in New Orleans today and tomorrow, the meeting is designed to promote interest in undergraduate research.

Dr. Mary Warters and Mrs. Elsie McFarland will accompany Charcye Shaver, Hollis Bray, Clif Nugent, James Robbins, Stan Haily, Richard Bicknell, Don Parks, and Jerry Martin this year.

THE 1956-1957 GENTLEMEN'S QUEEN, Bonnie Harrel, is pictured above with Juan Watkins, president of the Student Body. Miss Harrel and her court were presented formally last week at the annual Holiday Ball. (Photo by Paul Snow).

New Religious Center To Be Constructed

The college administration in conjunction with the Four Square Bible Class and the Methodist Board of Education announced plans for the construction of a $225,000 Religious Center Building on the Centenary campus.

The structure will be built in honor of Dean R. E. Smith, Dean Emeritus of Centenary College, and it will bear his name. Plans were approved last week by the Louisiana Conference of the Methodist Church in session in Alexandria.

Dean Smith has taught the Four Square Bible Class here for nearly thirty years, and while he has been its teacher it has become one of the greatest interdenominational groups in the South. Dean Smith, now Dean Emeritus, retired in 1949 after serving the college for 29 years as professor and head of the department of Biblical literature, dean and, for a time, as acting president. The Methodist Board of Education is also grateful for Dean Smith's counsel and assistance through the years.

The building is to be constructed just south of the Brown Memorial Chapel on the campus. The plans call for the two-storied structure of brick and steel to front on Woodlawn Ave. Plans have already been prepared by Shreveport architects, J. Cheshire Peyton and Associates. The building will measure 128 by 60 feet at its widest point and will contain 10,000 square feet.

The plans include ample room for all phases of religious life on the campus. There will be such facilities as a kitchenette and a 38 by 58 foot assembly room with a stage adjoining it. The ground floor will contain an office for the college director of religious activities, a workroom for preparing posters and religious publications, rest rooms, a receptionist's office and three other rooms for students of other religious denominations. These three meeting rooms will be served by a second kitchen.

The second floor will be used as office space for representatives of the Louisiana Annual Conference, Methodist Board of Education workers, the conference director of stewardship, and the executive secretary of the conference Board of Education. There will be a large central office for the secretaries of the various offices, and work and storage rooms will also be provided.

There will also be a guest room with connecting bath for Religious Emphasis speakers, guest lecturers, and others who visit the campus to assist in school religious life.

Although to date no campaign has been launched to raise funds for the proposed building, members of the Four Square Bible Class have made tentative plans to embark on a fund-raising drive. Centenary College, which annually receives $1 per year per member from Methodist churches in the Louisiana Conference, proposes to contribute all money over $50,000 per year to the building fund for the next three years.

(Continued on Page Two)

Gent Hoopsters Set To Play Hard Season

By BOB DURAND
Sports Editor

The Centenary cagers were able to loosen their belt one notch last Monday, but their Coach Harold Mooty did not let them relax, for tonight the Gents face the big and rugged Hardin-Simmons basketballers on the Youth Building floom at 8 p.m.

The Maroon and White hardwooders also have important road games coming up during the coming week.

Monday, they play the first of their Pine Cone series when they face Northwestern State at Natchitoches, and Thursday, they will make the first leg of their trip to the far west when they meet North Texas State at Denton, Texas.

Little Ron Viskozki, the 5-10 scooter from Taylorville, Ill., gave famed cage mentor Ken Loeffler plenty to worry about last Saturday eve when he ran circles around the Aggies—and scored 31 points besides.

The Gents walked off the floor with a 67-59 victory under their Top Hats, but Coach Mooty said afterwards that "we could have beaten them by more if we had been at full strength."

Milton Williams, the chacker-guard, and Morris Schrimsher, the high jumping center were handicapped by bad ankles, and Frank Burgan was sidelined with indigestion just before the game.

However, the Gents turned to the present, and by Tuesday were in top physical shape for tonight's contest, in which they will be looking for their second straight win.

The Cowboys present an awesome lineup that could average 6 feet, 7 inches and over 200 pounds (football or basketball). Included among their starters is 6-6 All-American candidate Bob Tremaine, who could Crack the all-time Hardin-Simmons scoring record in tonight's game.

The Demons of NSC, contenders for this year's Gulf States title, will once again throw Dick Brown and Jim Leach against the Gent defenses, as well as Larry Fontenot, "Loopy" Langston, and newcomer Jimmie Adkins. The Natchitoches cagers are always tough for Centenary with this year no exception.

At Denton, the Mootymen face a North Texas squad that is in a "rebuilding" year. The Eagle starting five will include several spphomores with no member of last year's quintet back.

From Denton, the Gentlemen journey into the wild west to challenge the tough West Texas Buffaloes, and the New Mexico A. & M. Aggies. Both of these teams were responsible for half of Centenary's regular season losses last year.

Mooty announced that, barring any unforseen injuries, his starting lineup for tonight's Youth Building clash would include Lary Teague and Dean Busboom at forwards, Schrimsher at center, and Viskozki and Williams at guards.

Incidentally, it was 6-6 Schrimsher who, according to Loeffler, proved to be the difference in the two teams. After "Schrimp" entered the game, he plucked off nine rebounds to lead both teams in that department. And he did that with a bad ankle, no less.

Election of Beauties

Come Monday, the men of Centenary will be asked to elect three girls, one of which will be selected "Miss Centenary" by Charles Schultz.

Both the Conglomerate and the Yoncopin wish to thank all those who voted last week in the primaries and hope that Monday's runoff will have an even better turnout.

The editors also feel that this election should be based on the qualifications of the girl as a beauty, not just the popularity.

If everyone takes this into consideration, the choice will truly be a good representation.

Paul Snow
Associate Editor

Student Senate Report

In Student Senate meeting, reports on Gentlemen's Holiday were discussed. Juan Watkins read a letter from a member of the faculty congratulating the Senate and all others who were involved in making the holiday a success. It was suggested that a list be passed to the next year's senate with ideas for the betterment of the event.

Betty Bentley reported that the Maroon Jackets and ODK took up $101.00 at the game for the Students for Hungary Drive. Gail Thornton said that the Westminister Fellowship would like to donate $15. All other donations would be appreciated.

The Student Senate will sponsor a bus to the Centenary-Northwestern game in Natchitoches on Monday, December 10. It will leave at 5:30 p.m. in front of James Dorm. The cafeteria will open that night at 5 o'clock for the benefit of students going to the game.

Ted Hughes gave a report on the car caravan leaving from the parking lot at 7:15 for the Youth Building on Friday night, December 7.

There are no tentative dates set for the Name Band Dance as of yet.

Election of "favorites" and Centenary Lady and Gentleman will be held in the spring semester.

Rimini Success On Lyceum Show

By TED LARRY PEBWORTH

Last week in its first scheduled Lyceum program, Centenary presented a comparatively new South American singer who gives promise of quickly becoming a leading talent on this continent as well as her own.

Miss Rosina da Rimini, 24-year-old Brazilian, charmed the student-lyceum audience with her voice, personal grace, and completely unaffected stage presence.

Her amazingly wide vocal range was fully demonstrated in her selections, from the popular Mozart "Allelulia" and "Queen of the Night," to the selection from Yma Sumac reperetoire. Her program also included folk and popular music from her own country.

The two weeks previous to her Florentine and Centenary concerts —to be her only ones in the United States this year, incidentally—Miss da Rimini appeared on Arthur Godfrey Television and Radio shows.

Miss da Rimini has already signed contracts for two movies, and next year she is scheduled to have a "stellar season," according to National Concert Artists, her manager.

Religious Center

(Continued From Page One)

Methodists across the state will also be asked to assist in financing the building. Many of those who are expected to spearhead this effort received their early religious training under Dean Smith and have already expressed a willingness to help. No date has been set for the start of the construction, but further details will be announced as the fund-raising campaign gets under way.

All three groups, the college, the Bible Class, and the Methodist Board of Education, have desired to honor Dean Smith during his lifetime.

Their idea has become reality in the present plans.

There has been an evident need for a new religious center on the campus for some time. The white frame structure which serves in this capacity was originally built in 1926 as a classroom building and has served since that time as faculty housing, office building and classroom structure. It has never been completely remodeled, although the various denominational groups using the structure have improved their particular areas. Even so, the present building is inadequate to serve as the nerve center of a religiously active campus.

The proposed new structure will be known as the R. E. Smith Religious Center and was designed specifically for Centenary, the Methodist Board of Education, and the Four Square Bible Class, which has never had a meeting place of its own.

Vogel Attends College Parley

Centenary College was represented Monday through Wednesday at the annual meeting of the Southern Assn. of College and Secondary Schools by Dean Leroy Vogel.

This three-day meet took place at the Baker Hotel in Dallas, Texas.

Applause For Gentlemen's Holiday

The person who claims that there is no such thing as the perfect weekend would not have had much luck arguing his point around the Centenary campus during the past week.

For last weekend was the first annual "Gentlemen's Holiday" weekend with fun, surprises, and excitement for all who took part—and a surprisingly high majority of students did.

Beginning with a spirited "Burn the Aggie" rally Friday evening until 9:30 Saturday night when the basketball team had claimed a decisive 67-59 victory over Texas A. & M., the big weekend was a tremendous success.

Credit must go where credit is due, and the following people certainly deserve the lon's share: Bob Price, for the magnificent job of forming and co-ordinating a parade that ranks with the best ever seen in Shreveport; Larry McKinstry, for a Coronation Ball that will give this year's court memories for the rest of their lives; Dub Fletcher, for a rally that will set a standard for future school spirit; and Ted Hughes, for a car caravan that likewise should form a precedent for future games at the Youth Building.

Credit must go to Mr. Causey and the fine performance which the Centenary band put on at the rally, parade, and game—especially at halftime. Speaking for the whole student body, it is a shame that the band can't be a part of every Centenary game in that way.

Credit must go to Miss Jane Lander for the Physical Education Department for the superb job she did with the six cheerleaders. This year's group will be hard to top in future seasons if their future performances are even half as good. Credit must also be given to the Centurion Rifles for their impressive flag-raising ceremony.

Last but not least, credit must surely be given to the student body themselves for the spirited way in which they took part in the festivities of the weekend and supported them all the way. Preparing for a dance or a parade is not an easy job, and the effort was 100 percent present. If the same enthusiasm shown last weekend is continued throughout the season, no one will be able to complain of an apathetic student body.

At any rate, the success of this weekend was such that "Gentlemen's Holiday" can be placed as a permanent fixture on the Centenary school calendar. Next year's student senate may perhaps make it still bigger and better.

Bob Durand.

LETTERS TO THE EDITOR

Dear Editor:

THANK YOU, MEMBERS OF THE STUDENT SENATE and all other students responsible for the activities of THE GENTLEMEN'S HOLIDAY. This is what we need—and more of the same—to regain some of our LONG LOST SCHOOL SPIRIT.

I took it all in—the Pep rally, the Dance, the Parade, and the Basketball game. Each activity showed that much thought, planning, and good hard work had been done by the members of the various committees. My biggest regret is that the student body and FACULTY did not give the entire week-end the support that it rightly deserved.

Faculty Member.

Dear Editor:

This is just a note of appreciation to the student body in regard to last week's activities. The "Pep Rally" was a tremendous success, although we wish more of you could have come out. Let's just keep up this good spirit and we're sure the Basketball team will do their part. We are off to a good start for a tremendous year, so let's all turn out for the games to come.

THE CHEERLEADERS.

The Centenary College
Conglomerate

EDITOR-IN-CHIEF
Dick Morris

ASSOCIATE EDITOR
Paul Snow

SOCIETY EDITOR
Mary Ann Wilhelmi

SPORTS EDITOR
Bob Durand

FEATURE EDITOR
Penny Todd

AMUSEMENT EDITOR
Ted Pebworth

COPY EDITOR
Paula Martin

ART EDITOR
Frankie Stephens

PHOTOGRAPHER
Sidney Gras

SPORTS REPORTERS—Zina Hengy, Bill Mason.
REPORTERS—Mary Beth Bomar, Jim Holmes, Jane Hutchinson, Jeri Cassidy, Margaret Phelps, Mary Kat McCain, Joe Grey.

BUSINESS MANAGER
Betty Lou Bentley

CIRCULATION MANAGER
Barbara Meades

BUSINESS STAFF: Coan Knight, John Johns, Frankie Stephens.

On Every Campus... College Men and Women are discovering why

VICEROYS are Smoother

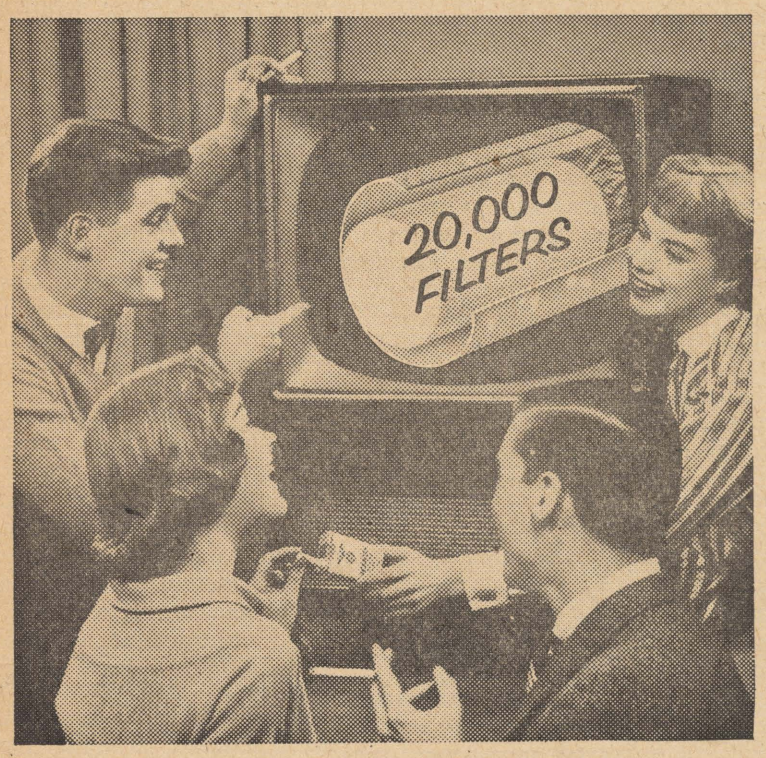

BECAUSE ONLY VICEROY HAS 20,000 FILTERS

Twice As Many Filters

AS THE OTHER TWO LARGEST-SELLING FILTER BRANDS

Viceroy's exclusive filter is made from pure cellulose—soft, snow-white, natural!

©1956, Brown & Williamson Tobacco Corp

Sports Star of the Week

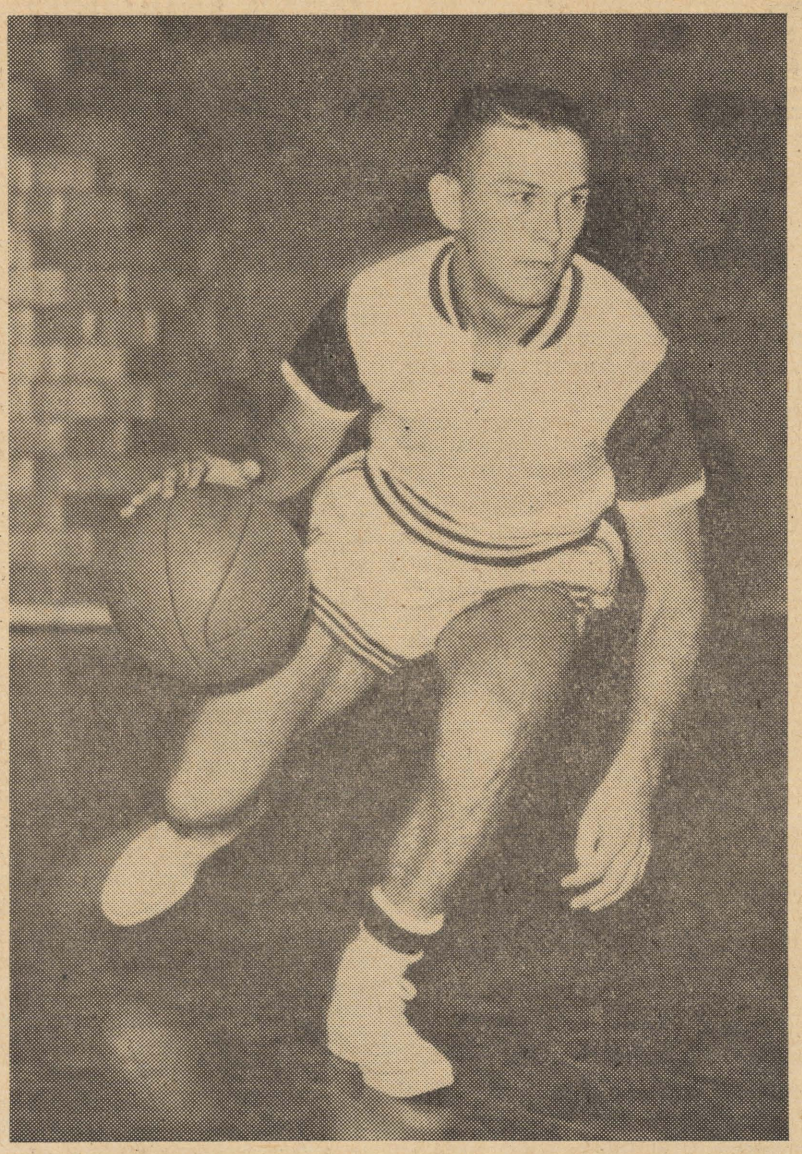

CENTENARY'S ALL-AMERICAN CANDIDATE – Rapid Ron Viskozki proved to be the undoing of Coach Leoffler's Aggies Saturday as he meshed 31 points and ran circles around the bewildered Texans. This sensational performance has earned "The Scooter" the Conglomerate's "Sport Star of the Week" award. (Photo by Langston MacEachern of the Shreveport Times.)

CENTENARY SPORTSCOPE

by Bob Durand

REFLECTIONS AND PREDICTIONS

Despite the fact that Coach Harold Mooty said his boys could have done better had they been at full strength on Saturday, Sportscope is mighty glad to have that game over with . . . Overshadowed by Ron Viskozki's brilliant showing was the quarterbacking job of Milt Williams. The Chief is supposed to be a point-getter, but his role against the Aggies was mighty important. Because of Williams' dreaded reputation in the Lone Star State, Loeffler had two men on him most of the game thus leaving The Scooter to carry the scoring load. Therefore, Milt took the responsibility of "calling the signals" and setting up the plays. The result: 67-59, and who's complaining?

Coach Harold also said with a smile on Monday that Morris Schrimsher would be more than filling the shoes of Monty Combs. He hadn't wanted to use the Alabama sophomore, but as soon as he put him in, the Gents began to pull away. "Schrimp" hauled eight rebounds off the boards in the second half—a good total in any league.

With these reflections in mind, Sportscope once again goes off on a limb to predict the next three Centenary games which will be played before the next Conglomerate goes to press. Last week, we predicted a Centenary win by nine points. They won by eight.

The Gents will have to be at their best to whip the powerful Cowboys tonight. It will be close all the way. Centenary 81, Hardin-Simmons 78.

At Demonland Monday night, the Mootymen will have a real battle on their hands in the traditional contest. However, Centenary 77, Northwestern 61.

Across the border for their first game, the Gents will most likely meet their easiest opponent yet. Centenary 92, North Texas 66.

Sportscope hopes that limb doesn't break.

CONGLOMERATE Sports

'Mural Football

BSU Wins Grid Title Unbeaten

By BILL MASON

The week of November 26, the last full week of Intramural football, saw four goose eggs posted as every losing team was defeated by shutout scores.

The Cossa's Robbers were the first to fall victims as the Lambda Chi's blanked them 24-0, Monday. Again it was the passing arm of Buddy Mathern which led the Lambda Chi's to victory, as he threw three touchdown passes.

ALL-STAR GAME TODAY

The Annual intramural all-star football game will be played this afternoon at 5 p.m. on the 'mural field. The league winner will meet the all-star team of the rest of the league in the classic.

In case of a BSU loss to Lambda Chi this past Wednesday, a three-way playoff will be necessary and the game will be postponed. Standings and the all-star team are listed below.

Billy Claycomb was on the receiving end of two of Mathern's heaves, and Earl Sandiford the other. Bo Bolack returned an intercepted pass for the final tally.

The league-leading BSU won their sixth straight without a loss Tuesday, as they downed the hapless Shafters, 15-0. Bob Brooks dominated the scene for the BSU as he ran for one TD, and threw to Bob Simpson for another. Simpson also took the PAT pass from Brooks. The Final two points were the result of a safety.

The Kappa Sigs handed the Confederates their sixth straight loss Wednesday, 25-0. Billy Pat Tipton had himself a day, scoring 13 points. One of his touchdowns was a 70-yard punt return.

Juan Watkins and Fred Willis both contributed six points to the Tipton for the lone PAT.

The Fits put the finishing touches on the week's events by thumping the KA's 13-0. The KA's passing was off a bit as Al Smith and John McGrede returned interceptions for touchdowns for the Fits. Dale Thompson threw to Bradford Mayo for the PAT.

FINAL STANDINGS

	W.	L.	Pct.
BSU	7	0	1.000
Kappa Sigma	6	1	.857
Lambda Chi Alpha	5	2	.714
Fits	5	2	.714
Cossa's Robbers	2	5	.286
Shafters	2	5	.286
Confederates	0	7	.000

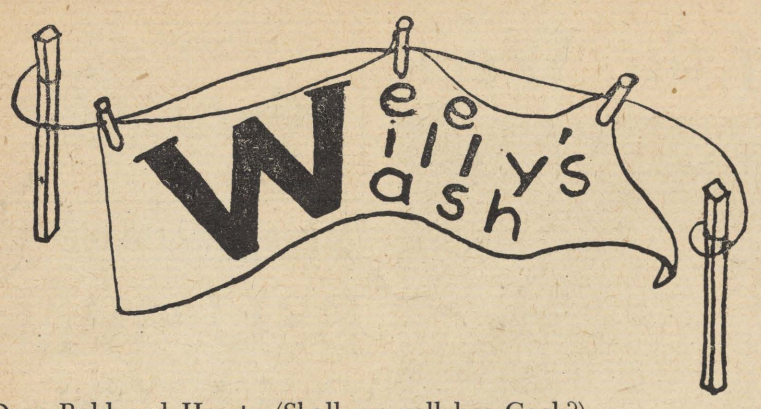

Dear Bold and Hearty (Shall we call her Cook?)

Are men ants, bees, or spiders, and women birds, cats, or at best cows? Miss Martin and Miss Cook can answer these—for the experts F. Bacon and Nietzche.

Did you know that the Gents are ranked third in the nation's independent teams? Congratulations on Saturday's win.

While we are still on basketball, the Women's Intramural tournament started last Wednesday. Everyone turned out to watch—here are laughs for free. Mr. Addison has his own thoughs on laughter. Be it in mirth or release—I disagree with Mr. Melville.

Maybe we should take up a collection for orchids. Poor Mr. Bob Shaw can only afford a rose and a baby ruth. Here's to chocolate on the car door.

Have you noticed the completed K.A. house? Such a perfect "Old South" effect.

We hear that David Herndon will have two arms again. Ah, the better to hold you, my dear.

Fire melts snow and so the Alpha Xi Delta's melted their float.

Congratulations to those who placed with their floats—Zeta's, first place, Chi O's, second, and the Lambda Chi's, third.

This past week end was a great success.

The Alpha Xi's are having an Alumnae party on the twelfth of December while the Zeta's are having an open house for the faculty party Sunday from four to six, and the Chi O's are entertaining the orphans on the tenth.

The pledges of the Kappa Sigs are giving the activities a Christmas party next Saturday night.

Cencoe members are making Christmas stockings for the Negro school.

Janice Jeter went to Fort Hood last week to see her brother before he left for Korea, and Ann Bostick went to New Orleans for the Tulane-L.S.U. game.

And so we leave you with one thought . . .

Toodle,

Wee Willy.

Chemistry Group Travels to Meet

Instructor in chemistry at Centenary College, Vernon Cates, is a speaker at a joint meeting of the Southwest and Southeast regional groups of the American Chemical Society in Memphis, Tenn.

Cates' paper was written on the topic, "The Use of Polyanion-Stabilized Diazonium Cations as Analytical Regents." The meetings were scheduled for yesterday, today, and tomorrow at the Peabody Hotel in Memphis.

Dr. John B. Entrikin, head of the chemistry department of Centenary, plans to attend this three-day event. There are also a number of students who plan to accompany the faculty members. They are Mr. and Mrs. Elton Dry, Charles Lewis, Barney Wheeler, and Terrance Vinson. Mrs. Dry, a teacher at Bossier Junior High School, was a 1956 graduate of Centenary.

Language Association Bulletin Takes Prof

Professor of English at Centenary College, Dr. John R. Willingham, has been named associate editor for the field of American language and literature of the **Bulletin** of the South-Central Modern Language Association.

The **Bulletin**, published at Tulane University comes out quarterly and is the publication of the regional Modern Language Assn. group. Dr. Willingham is a frequent contributor to **The Nation, Books Abroad** and other nationally recognized publications.

Hearne's
SHREVEPORT

FLOURNOY JEWELERS
519 Marshall St.
3-0613

Hamel's Dairy
QUALITY
Ice Cream and Dairy Products

Financial Grant Given Centenary

The Esso Education Foundation has donated checks totaling $13,500 to Centenary College.

Dr. Joe J. Mickle, president of Centenary was presented the checks last Friday by Phelam Hunter and Sequoyah Brown, representing Interstate Oil Pipe Line Co.; Al J. Ferguson, Esso Standard Oil Co., and L. J Weigle, Carter Oil Co. These three companies represented by the local oilmen are participating companies of Standard Oil Co. (New Jersey) which organized the Esso Education Foundation in 1955.

One check for $10,000 was given for the fund being raised to equip the Science Building at Centenary. The rest, $3,500, is to be used in meeting expenses associated with undergraduate education. This is the only stipulation placed on this part of the donation.

The officials, making the presentation, noted that their companies believe that business should share with other citizens the responsibility of helping to support private U. S. colleges and universities so that they might continue to "share in meeting the increasing demands of our society, which requires ever higher intellectual standards for larger numbers of its citizens."

There are 297 privately supported colleges in the nation sharing in a $191,450 grant from the Esso Education Foundation this year. Last year Centenary received a grant of approximately the same value. The money was used last year to expand the science department

Dr. Mickle expressed for Centenary College, gratitude to the Foundation for its financial help.

Pate Is Named New Chairman

The Centenary College chapter of the American Assn. of University Professors will be headed by Dr. W. W. Pate, head of the department of commerce and economics for the 1956-57 year.

Dr. Pate, succeeds Dr. E. L. Ford, head of the department of modern languages, in the presidency. Dr. Pate was vice-president of the local chapter last year.

The new vice president of the chapter is Dr. Lee Morgan, assistant professor of English, having held the secretary and treasurer's post last year. The newly elected secretary and treasurer is Dr. John R. Willingham, professor of English.

Local Soprano Sings At Northeast College

Northeastern State College in Monroe will feature Mrs. LeRoy Anspach of Shreveport as soprano soloist Sunday for the presentation of Handel's "Messiah."

Mrs. Anspach is the wife of the director of the Centenary College music school, and has appeared in operatic roles with the Chattanooga Civic Opera Co. and on the concert stage. This appearance will be her first on the stage in her home city since she and her husband returned to the South from Topeka, Kansas last September. Mrs. Anspach is the former Miss Eloise Temple of Monroe.

First Gent's Holiday; Successful History

By BOB DURAND
Conglomerate Sports Editor

Highlights of a Gentlemen's Holiday:

Basketball fever spread rapidly over the Campus Fridady evening when the sounds of the Centenary fight song and a loud "Fight! Gents! Fight!" were heard originating from the outdoor amphitheatre.

One point was proven at the rally—the members of the varsity basketball team would not make very good extemporaneous speakers. Ron Viskozki will vouch for that.

Jack Webb was heard exclaiming after the bonfire festivities that a certain hole should be covered up at the bottom of the amphitheatre.

An exclusive scoop: Head Cheerleader Webb had to pull strings to get the bonfire started. And he was in the dark about the whole thing, too. Even with Webb's pull, it took three playings of the fight song by the Band to get the fire really started. . . .

The coronation that same evening was carried off with a masterful touch. Those basketball players who served as escorts will never have it so good again.

Dr. Mickle crowned the maid of honor (Mary Jane Carter) and the queen (Bonnie Harrel) with all the finesse of an experienced hand, even adding his own personal "touch" to the beautiful ceremony.

Jack Furr and his orchestra made many friends during the Ball with his varied arrangements of old-time and popular songs and even managed to give the dancers their day's exercise with a Mexican Hat Dance and a Bunny Hop in the space of several minutes. Needless to say, an intermission followed.

June Pence of Shreveport and Texas Christian University highlighted part of the evening with her own appealing "rendition" of The St. Louis Blues.

Shreveporters didn't have to walk a mile for a camel Saturday afternoon. All they had to do was stand on a downtown street and watch them parade by. But the best part came afterwards as the entlemen's Holiday procession followed the camels by several blocks.

The Centenary floats presented a wide variety of settings from a cauldron and a TV show to a funeral and a snow scene. The Trophy was won by the Zetas who depicted the Old Gent resting in an easy chair reading the news of his victory over the Aggie which lay dead at his feet.

Fair Park had a big band in the 25-unit parade with three groups entered. The Barksdale Air Force Band and the Boot and Saddle Club also contributed to the color of the procession.

Then there was the American Legion 40 & 8 Locomotive from which issued a bevy of gunshots, horns, whistles, and a public address system which identified certain Centenary personalities along the parade route.

The Centenary students turned out to such a strength that the section reserved for them was overflowing. The Band and the cheerleaders kept the Youth Building jumping before and during the game, while Fair Park's Girls Honor Legion treated the fans to card tricks before the game.

Dr. Mickle introduced Mayor Gradner who promptly scored the first official basket from the free throw line . . . and asked for an athletic scholarship!

And just to cap off a wonderful weekend for Centenary students, Ron Viskozki put on his own one-man show, scoring 31 points to lead the Gents in a 67-59 victory over those . . . Aggies.

Blue Monday came—as all Mondays have to come sometime—with a rude awakening. However . . . only 363 days until the next Gentlemen's Holiday.

NOTICE

Mr. George Davis, acting librarian, announced that both the science and main library will be open TThursday, December 20, and Thursday, December 27 from 9-4 during the Christmas holidays. These are the only two days its will be open in this period.

The Drake Company
PRINTERS-STATIONERS & OFFICE OUTFITTERS
Shreveport, Louisiana

Merry

Christmas

The Centenary College Conglomerate

Vol. 51 Centenary College, Shreveport, Louisiana, Friday, December 14, 1956 No. 12

Happy

New Year

Webb and Hughes Win High Honors

Winner of the senior Achievement Award for the Kappa Sigma Fraternity of the local Epsilon chapter was Jack Mac Webb of Vidor, Texas. Webb, a senior at Centenary has shown an excellent standing on the campus in leadership, scholarship and service.

He is a member of the Shreveport Symphony; Sigma Gamma Epsilon, honorary geology society; Omicron Delta Kappa; the student senate and the Methodist Student Movement. He has served as head cheerleader for three years. He has been named to "Who's Who" for two years. He has been treasurer of the student body and the Methodist Student Movement. He is now President of the Senior Class.

Ted Hughes

Winner of the junior award was Ted Pettet Hughes. Hughes, a predental student from Benton, La., is an active member of the MSM; president of the junior class; a member of Alpha Epsilon Delta, honorary pre-med society; and past Sophomore class treasurer and class favorite.

Announcement of the winners was made last week by Grand Worthy Master for District 10, Louisiana, Mr. Edward B. Baldinger, Jr., of New Orleans. He stated that a cash award of $100 and $50 will be given to the senior and junior respectively.

The senor award is based upon accomplishments made by the senior member of the group during his first three years in college. The junior award is based on the qualifications of the student who has shown the most improvement from his freshman year till the present time.

The two are among 254 other winners of the 128 active chapters in the United States and Canada.

Alpha Sigma Chi Honors Students

The campus chapter of Alpha Sigma Chi, honorary organization for outstanding students of chemistry recently honored six Centenary College science students by selecting them for membership into the fraternity.

These new members are Clifton Nugent, William Gaines, Charles Oakes and Stan Hailey, all of Shreveport; Billie Justice, Waterproof, and Larry McKinstry, Bastrop.

Gerald Eskelund of Shreveport is president of the organization, and faculty sponsors are Dr. John B. Entrikin, head of the chemistry department, and Dr. Donald Emerich, associate professor of chemistry.

Members of this organization must maintain a high scholastic average in chemistry.

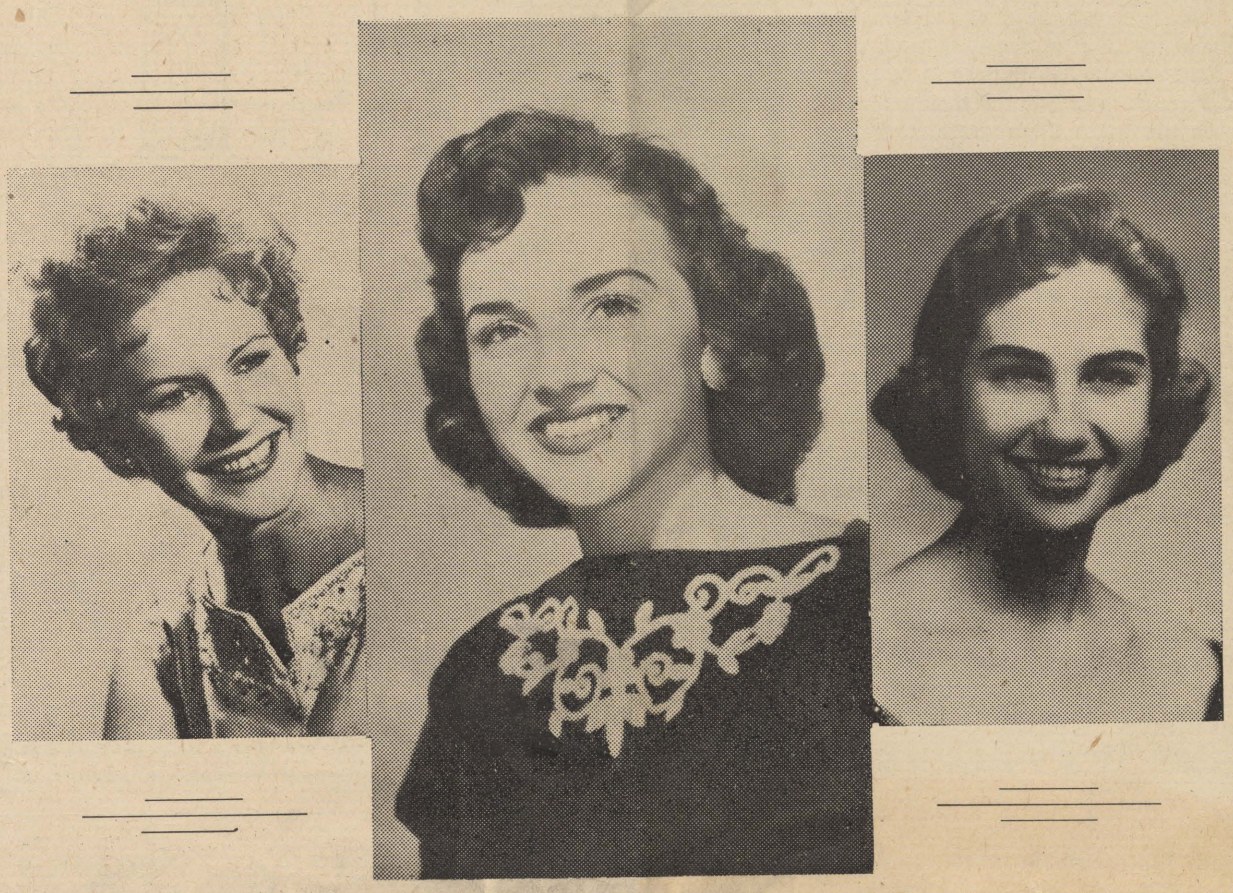

THE TOP THREE BEAUTIES of 1956-1957, Miss Martha Turner, Miss Beverly Norman, and Miss Patsy Gilstrap, are pictured above. Both Miss Turner and Miss Gilstrap placed behind Miss Norman with the same number of votes. Pictures of these three plus pictures of Peggy Longino and Patsy Rusheon will be sent to Charles Schultz, writer of **Peanuts** to be judged for the title of "Miss Centenary." (Photo credit: **Julian Barnes**—Patsy Gilstrap; **Sidney Gras**—Beverly Norman; and **Larry Robinson**—Martha Turner).

Norman, Turner, Gilstrap Are Named Top Beauties

Last Monday, five Centenary beauties won the right to compete for the title of "Miss Centenary." They were Beverly Norman, Martha Turner, Patsy Gilstrap, Peggy Longino, and Patty Rusheon. From these five, Charles Schultz, the author of **Peanuts**, will select the winner. Each girl will be featured on a separate page in this year's annual.

Sharing the other two pages for Centenary beauties will be Jeri Cassady; Martha Dillon; Mary Beth Bomar and Lynn Wilcox.

Top Votes

Carrying the top number of votes by a large majority in both elections was Beverly Norman. Next place were Martha Turner and Patsy Gilstrap both with the same number of votes. One vote behind them was Peggy Longino. Right behind her was Patty Rusheon.

Repeating her role in the top three Centenary beauties, again this year as last, was Martha Turner. Patty Rusheon served as "Miss Bossier City High School" and "Miss Bossier" last year.

Patsy Gilstrap was the runner up in the "Holiday In Dixie" contest and is "Miss Marshall, Texas." Beverly Norman will be a maid on the Sugar Bowl Court this New Year's day as "Miss Holiday In Dixie," and was selected "Most Beautiful" at Bossier High last year. Peggy Longino was an honor graduate at Byrd High School in 1955.

In last week's election, almost 165 students cast their votes for nine co-eds. This was an excellent turnout. In the runoff, the vote dropped to about 125. This was about the same number of people that voted in last year's beauty elections.

Each of the five beauties will have two pictures of themselves on their page; one large formal pose and one small informal picture off to the lower end.

The announcement of "Miss Centenary" should be ready for press time for the first issue of the **Conglomerate** next semester.

NOTICE!

Post cards of the Howard Crumley Memorial Fountain are now on sale at the book store for five (5) cents. These are the only recent post cards of the Centenary College Landscape. The photograph is a black and white print taken by Patricia Worley, a music major at Centenary.

Centenary Beauty In Holiday Court

One of Centenary College's recently elected top beauties, Beverly Norman, was chosen to be one of the twenty maids at the annual Sugar Bowl game court. As "Miss Holiday in Dixie," she attended a luncheon last week in New Orleans for various "queens" where the Sugar Bowl Queen was picked by drawing lots. In this case, no judges were present to pick the winners. It was all by chance.

The court will be formally presented at the annual game Monday, January 1, 1957. Each maid will have a special convertible for the occasion and will attend various social functions and activities.

As of press time, Miss Norman had not selected her escort, who will also attend all the affairs as a guest of the Sugar Bowl Court.

Teachers Listed In Art Who's Who

The head of the Centenary College department of art, Don Brown, is listed as an educator, writer, critic, painter, lecturer and graphic artist. There are 17 lines on Brown's biography in this new edition.

The instructor in the art department in Centenary's evening division, Miss Elizabeth Friedenber, and local sculpto and member of Centenary's part-time faculty, Arthur Morgan, are also listed in this publication. Miss Friedenberg is listed as a graphic artist, painter, teacher, lecturer and craftsman, and Morgan is described as a sculptor, teacher, writer and lecturer.

Mrs Gladys Morgan, painter, lecturer and teacher and aperator, with her husband, of the Southwestern Institute of Art here, are also included in the book. Mrs. Ruth Andress Stone, a painter, craftsman, graphic artist and writer, is another local artist listed.

This book, a publication of the American Federation of Arts, is edited by Dorothy Gilbert, and contains the names of 6,314 recognized American artists, art writers, art critics, painters, sculptors, and craftsmen.

The last issue came out in 1953.

Texas Dog Leads Buffalo's Life

Canyon, Texas, Dec. 14 (Special) Live buffaloes are difficult to find these days, even out here in the Southwest.

So, West Texas State's football team, which will play in the Tangerine Bowl Jan. 1, has adopted a full-blooded boxer dog for a mascot.

His name is Mike and the three-year-old ddog spends as much time around the football field and dressing room as Buffalo players. There's a good reason for it too—he belongs to line coach Clark Jarnagin, who breeds boxers in the off season.

"All the boys treat Mike as they would their own dog," says Jarnagin. "However, that poses a problem when we gon the field to work out. When the boys are running, Mike thinks they are playing with him and it's pretty tough to block him out of the plays."

Miller Publishes Theater Article

James Hull Miller, associate professor of speech and drama, and technical director of the Centenary playhouse, had an article of his appear in the current issue of "Players Magazine."

His article entitled, "Linnebach Refined" illustrates a new and modern concept in stage lighting and stage production.

Also in the article, is a picture of a cross section of the new lighting system in the Centenary Playhouse, now under construction.

Novosel Given Final Cadet Review Monday

Final review for Lt. Col. Nocholas Novosel, professor of Military Science and Tactics since June of 1952, was held last Monday at 1:00 P. M. The principal speaker for the afternoon was President Joe J. Mickle.

Besides Col. Novosel and President Mickle, Dean Leroy Vogel, Dean Charles A. Hickcox, Dean Edgar Burks, the Reverend Jim McLean and Cadet Lt. Col. Ed Williams were on the reviewing stand.

Deeply Honored

Col. Novosel feels that it has been a great honor to serve at Centenary College these four years. He also states that it was a pleasure to work with the staff and faculty and that any success he has accomplished here, has been through their aid and their interest in the R.O.T.C. program.

He plans to leave Shreveport January 5, 1957, with his wife and three children for Louiville, Kentucky. He will remain there for about one month after which he will be assigned to a Korean post.

Pictured above is Lt. Col. Nicholas Novosel and Cadet Lt. Col. Ed Williams (both in foreground) at the final passing review held last Monday in honor of Col. Novosel. Also seen in the picture are the Rev. Jim McLean and Dean Charles Hickcox. (Photo by Francis Kelker).

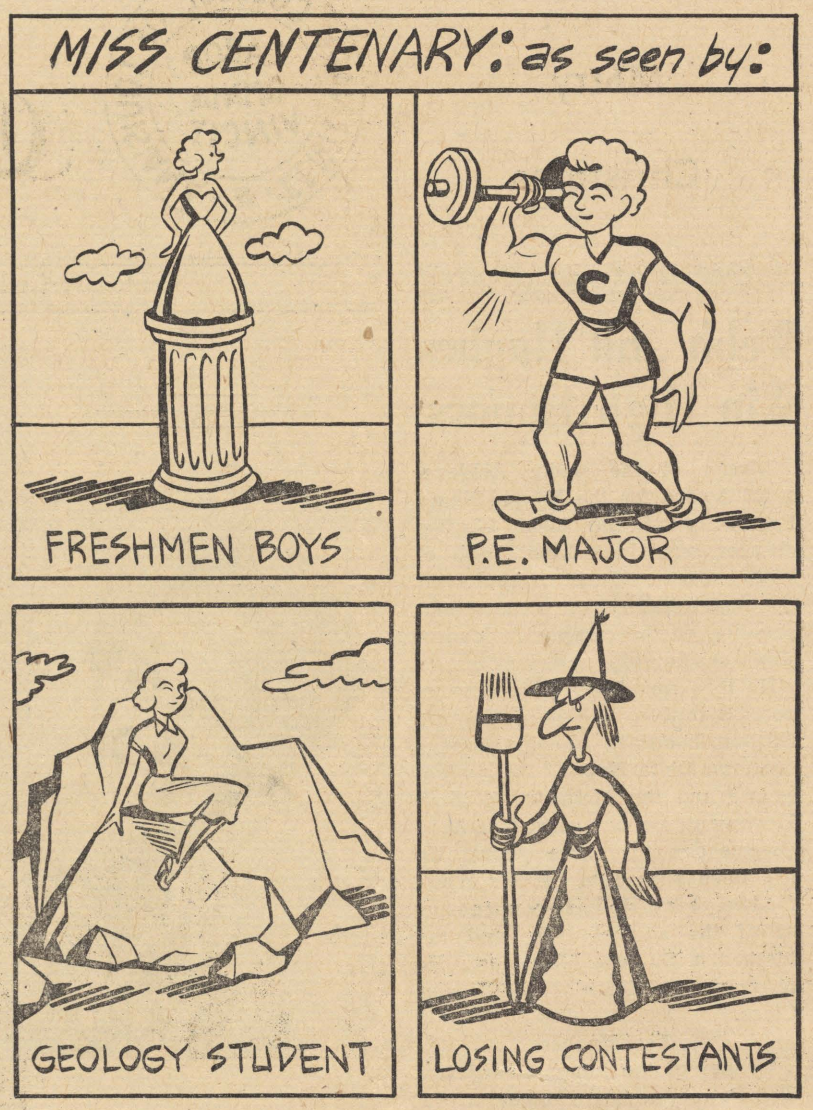

Letters To The Editor

Dear Editor:

It is the feeling on the campus that "Miss Centenary" should be chosen by the campus men. This has been already accomplished in the last two elections.

In the past years, the method of an outsider selecting "Miss Centenary," and the student body selecting "Miss Centenary" have been used.

The majority of the students feel that the latter system is the better.

Name withheld
by request.

Dear Editor:

The Yoncopin Staff is sorry that the members of the student body who preferred to have "Miss Centenary" chosen by campus men waited until this time to make themselves known. The selection of "Miss Centenary" have progressed to such a point that it would be extremely difficult if not impossible to change the present plans. "Miss Centenary" will be selected this year by Charles Schultz, creator of the cartoon "Peanuts." We are confident that his selection will satisfy the student body.

The Yoncopin Staff.

Associated Collegiate Press

The **Conglomerate** wishes to announce its membership in the Associated Collegiate Press, an organization composed of student publications of colleges and universities throughout the nation. The insignia of the association appears in the lower right corner of this page.

An excerpt from the letter announcing our membership appears below:

> **"Carry it (Associated Collegiate Press badge) proudly in your publication for this badge of ACP membership informs your readers that yours is an alert, progressive publication. It tells them also that it is in association with some of the best publications in the country, publications that have been enjoying ACP benefits for more than thirty years. We are happy that your publication is now a member."**

The **Conglomerate** is also happy to belong to this organization and hopes that Centenary readers will benefit from membership in the association.

ATTENTION, SENIORS

Men who welcome a challenge and who like to travel—plan now for careers in the field of seismic exploration.

There is an ever increasing need for oil . . . for industry, defense, and civilian use. This is why seismic exploration is more important today than ever before.

All graduating seniors with an eye to the future would do well to investigate the possibilities.

If one wants a permanent position, with unlimited opportunity, contact:

C. E. Patton
Captain Shreve Hotel
Saturday, December 15, or
Sunday, December 16

Or, write for futher information to:

NATIONAL GEOPHYSICAL COMPANY
8800 Lemmon
Dallas 20, Texas

Marshall Invaded By Ecology Class

The Centenary ecology class invaded the area around Marshall, Texas last Friday and Saturday.

The trip was taken on land belonging to Foster Williams, East Texas farmer and rancher. The trip was highlighted by several features, including the December skin diving of Juan "Polar Bear" Watkins. Watkins gallantly brought up bucket after bucket of bottom gunk until he was blue and sodden. He had to be towed to shore for thawing.

Under a buttermilk sky the forest shook with gunfire as "Gunner" Robertson and "Indian" Clark mover relentlessly in search of specimens.

The bird study section was led by Sparke, whose unerring binoculars covered many a titmouse, sapsucker, and wren. Sparke, Watkins, and Stringfellow distinguished themselves at chow time by their outdoor cooking, while Mr. William's tame ducks viewed proceedings with great interest, now and again snitching a bite from Robertson's plate.

The gunner, and old salt himself, seemed to have great afinity for aquatic birds. Reverend John Wilkerson, who was of great helpin organization of the field trip, visited the area of operations and provided the group with several pots of his now famous "iron" coffee.

Specimens, gear, two-day beards and all, the weary travellers sped homeward Saturday night with a norther in cold pursuit. The primary mission was accomplished.

O. P. Wilkins is the class teacher.

Pre-Meds Hear Local Surgeon

Dr. M. E. Gutierrez, surgeon resident at The Confederate Memorial Medical Center, was leader of a round table ddiscussion at last night's Alpha Epsilon Delta meeting.

Members of the organization question Dr. Gutierrez on medical school courses; their content and nature. He also discussed the training of a student for the surgical field.

Season's Greetings

The **Conglomerate** wishes every student a very merry Christmas. May you be well prepared for that exam when you return. May you not have to stay up **every** night past midnight working on that 40 page report. May your bibliography be large, and may you be blessed with plenty of foot notes.

As you go home to face the holidays with no classes to attend, remember that when you return to school finals will be only two weeks away. Don't let those mid-semester pink slips disturb you; you have the rest of the month to spend with your books.

With all these blessings you should have the happiest holiday of your life.

Merry Christmas and Happy New Year.

The Editors.

The Centenary College
Conglomerate

EDITOR-IN-CHIEF
Dick Morris

ASSOCIATE EDITOR
Paul Snow

SOCIETY EDITOR
Mary Ann Wilhelmi

SPORTS EDITOR
Bob Durand

FEATURE EDITOR
Penny Todd

AMUSEMENT EDITOR
Ted Pebworth

COPY EDITOR
Paula Martin

ART EDITOR
Frankie Stephens

PHOTOGRAPHER
Sidney Gras

SPORTS REPORTERS—Zina Hengy, Bill Mason.
REPORTERS—Mary Beth Bomar, Jim Holmes, Jane Hutchinson, Jeri Cassidy, Margaret Phelps, Mary Kat McCain, Joe Grey.

BUSINESS MANAGER
Betty Lou Bentley

CIRCULATION MANAGER
Barbara Meades

BUSINESS STAFF: Coan Knight, John Johns, Frankie Stephens.

(Note—Communications or comments from the student body or faculty on any subject are welcome. Letters should be under 300 words and typewritten if possible. All letters are subject to editing to meet space requirements. Each letter must be signed although signature will be withheld on request. No letter will be returned unless called for personally.—Editor.)

Gents Go West After Dropping NSC Game

CENTENARY SPORTSCOPE

by Bob Durand

Sportscope was wondering if that dreaded moment would ever come when the whole Centenary basketball team would be cold at the same time. It did, needless to say, Monday night at Northwestern. For the first two games and three-fourths of the third, everything was going just fine. Then kerplunk. 'Nuff said.

A lack of space is haunting us again, so here we go right into the predictions:

West Texas has a powerful team which is liable to put kinks into Harold Mooty's plans. WEST TEXAS 68, CENTENARY 63.

The Gents figure to boost their winning column in the contest with the winless Aggies of New Mexico A. & M. CENTENARY 73, NEW MEXICO A. & M. 57.

Back home for the first time in two weeks, the Mootymen should put on a good show against the Californians, who are not too strong this year. CENTENARY 85, STANFORD 76.

The tournament should provide three days of top-flight basketball. It could turn out this way: Loyola and Centenary each win and meet in the finals with the Wolfpack on top. Louisiana Tech takes the consolation championship.

The first game of the new year finds the Gents hosting tough Mississippi Southern. A hard one to pick at this stage. CENTENARY 77, MISSISSIPPI SOUTHERN 74.

Merry Christmas, everyone!

Coach Harold Mooty and his Gentlemen are presently rampaging around in the land of the setting sun making a bid to climb back on the winning road after Northwestern rudely pushed them off Monday night.

The Maroon and White cagers challenged a winless North Texas State outfit in Denton last night, and tomorrow they ride herd on the West Texas Buffaloes in Canyon. The Mootymen will wind up their excursion with a scramble against New Mexico A. & M. in Las Cruces Monday night.

The return home to the friendly confines of the Youth Arena to play Stanford on December 20 and then participate in the Louisiana Invitational here after Christmas.

The Gents won their second outing against Hardin-Simmons by trouncing the Cowboys, 84-72, behind 25 points by Milt Williams. Williams led the scoring again with 19 against Northwestern at Natchitoches Monday night, but this time to no avail as the Centenary cagers literally "froze" in the last minutes and bowed, 71-64. Dick Brown proved to be the undoing of the Gentlemen with 32 points.

Sports Star of the Week

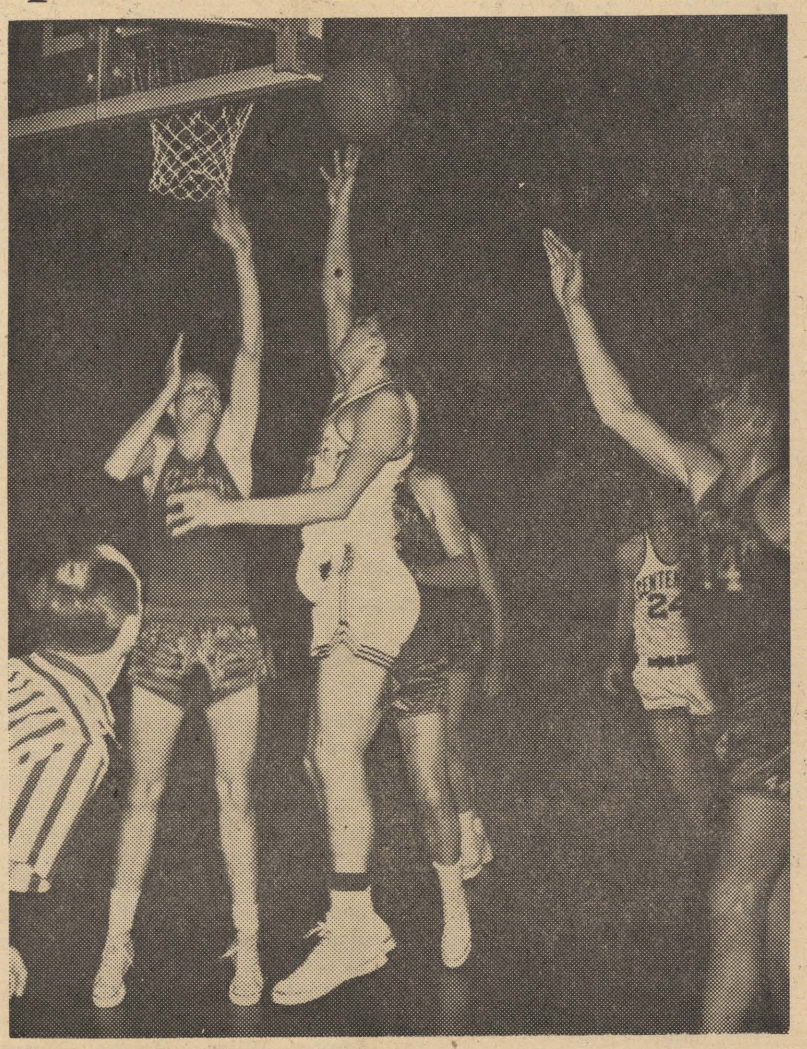

TWO FOR THE CHIEF—Milt Williams is shown here in the act of scoring two points against Hardin-Simmons a week ago. Milt tallied 25 markers against the Cowboys, and then dumped 19 against NSC Monday. His scoring, combined with top ball-handling and defensive play, earned him the Sports Star of the Week award. (Conglomerate photo by Sidney Gras).

Baptists Nip 'Mural All-Stars, 6-0

To the victors go the spoils, and the Baptist Student Union swept all this Fall in intramural football, climaxing an unbeaten season by nipping the best of the rest of the league, 6-0, last Friday.

An eight-yard pass on the left flat from M. D. Ray to Bob Brooks early in the first half provided the winners with all the margin they needed to win the annual "classic."

BSU finished their season two days earlier when they smashed the previously powerful Lambda Chi gridders, 22-0. Spanky McCoy clinched the scoring title by earning one touchdown and two extra points. Bob Brooks and Jerry Warren also tallied for the champs. The league's leading passer Buddy Mathern of Lambda Chi was bottled up, but managed to get off several throws.

Monday, the Shafters squeaked by with a 7-6 decision over the Cossa's Robbers in a game with nothing at stake. Neils Shields scored for the Robbers, while Charles Sanford chipped in the victor's six pointer and David Swanzy the winning PAT.

'MURAL NOTICE

Intramural Director Doug Mooty has asked all those signed up for handball, ping-pong, and volleyball to check the bulletin board in the 'Mural office immediately after vacation for starting times an information.

INTRAMURAL ALL-STAR TEAMS

FIRST TEAM

Spanky McCoy, BSU
M. D. Ray, BSU
Bob Brooks, BSU
Juan Watkins, Kappa Sigma
Dale Thompson, Fits
Billy Claycomb, Lambda Chi
Joel Sermons, BSU

SECOND TEAM

Paul Matherne, Lambda Chi
Jerry Orr, Kappa Sigma
Ronnie Shemwell, Kappa Sigma
Billy Pat Tipton, Kappa Sigma
Gary Walters, Fits
Bobby McAlpin, Lambda Chi
Warren West, Cossa's Robbers

THIRD TEAM

Al Smith, Fits
Bob Price, Shafters
Bill aines, Kappa Alpha
Buddy Graham, Cossa's Robbers
Bill Dupre, Kappa Sigma
Kirby Rowe, Kappa Alpha
Fred Willis, Kappa Sigma

Independent, XO Sextets Triumph

The opening game of the women's Intramural Basketball Tournament resulted in the Chi Omegas defeating the Zeta Tau Alphas 45 to 27, and the Independents defeating the Alpha Xi Deltas 46 to 13.

The high scorers for the individual teams were Roberta Jackson, Chi Omega, 15 points, and following with a close second Bonnie Harrel with 14 points; Lu Bogue, Zeta Tau Alpha, 15 points, Mary Lou Gassen, Independent, 21 points; and Nancy Moore, Alpha Xi Delta, 10 points.

"I originally came from Atlanta"

That's where the pause that refreshes with ice-cold Coke began. Now it's enjoyed fifty million times a day. Must be something to it. And there is. Have an ice-cold Coca-Cola and see... right now.

BOTTLED UNDER AUTHORITY OF THE COCA-COLA COMPANY BY
SHREVEPORT COCA-COLA BOTTLING CO.

"Coke" is a registered trade-mark. © 1956, THE COCA-COLA COMPANY

302-04 Texas St. Harbuck SPORTING GOODS, INC. "YOUR SPORTS SPECIALISTS" Phone 2-8765

Martin Expresses Personal Feelings

By JERRY MARTIN

It is very hard to describe the feeling one gets when he plays with an orchestra.

I suppose the most outstanding thing about it is that you have a marvelous feeling of control over a situation in which seventy-five or eighty musicians, coordinated by a conductor, cooperate with you in an effort to reproduce a piece of music. There is not the usual feeling of nervousness that the student feels when he gets up to play for a group of people. You are not on stage by yourself with a sea of eyes staring at you. With the tensions released you can concentrate on the music and not wonder what is to come next.

The most painful moments a student goes through are when he can't think of that chord a half a page ahead. Playing with an orchestra, the music seems to flow out, and you really surprise yourself at the musical effects you can achieve.

I consider myself very fortunate to have been given the opportunity of playing with two orchestras, the Shreveport Symphony and the New Orleans Philharmonic Symphony, on three different occasions.

FLOURNOY JEWELERS
519 Marshall St.
3-0613

GO COOL — GO CLEAN
DELIVERY SHIRT SERVICE
GO
PEERLESS CLEANERS
Phone 7-2791
517 E. Kings Hy. S & H Green Stamps

For Your Cleaning Needs See
COLLEGE CLEANERS
113 Kings Highway

ASHLEY'S
PAN-AM SERVICE
3040 Centenary Blvd. at Kings Highway
PHONE 7-0883
Auto Keys Made — Road Service
U. S. ROYAL BATTERIES — U. S. ROYAL TIRES
We Specialize in Washing — Polishing — Lubrication
Wheel Balancing

For you, what does Christmas mean to you?

Ask the once-a-year church man. He'll say the heavy check that he deposits in the coffer and then he feels justified.

Ask the agnostic why he gives gifts and buys the tree. Everyone else does it, but why worship a man. "He" was no better than you or I.

Ask the beggar why his cup overfloweth and he'll smile and say Jesus was a friend to the poor and broken. The givers are doing me a "favor."

Ask the Christian what is Christmas and she'll say the birth of Christ. The greatest of gifts and the greatest of men.

Ask your next-door-neighbor and she'll say, "My goodness, how will I ever get all those gifts wrapped. Sue is always a problem because her wrappings are always so perfect. I just spent a dollar for wrapping paper for her gift.

Ask the postman as he gently rubs his swollen feet. "Well, it's only once a year!"

Ask the student. A twinkle in his eyes says that holidays and parties are to come "My, how it floweth."

The truck driver says traffic; the minister says a special sermon; T. S. Elliot says a gilded star; and the grandmother says the smell of turkey roasting in the oven.

But who is Christmas really for? The little Negro boy stands open-mouthed and wide-eyed besides the white girl as they gaze into toy shop windows. They enter and choose gifts.

On second floor is Santa with a line of children before him. Each with sugarplums dancing in his head.

Christmas morning comes and the white girl descends her stairs. Below is the gilded tree and the tin star. Under the tree are her gifts. For an hour she plays with them, then grows tired. She asks why didn't she get the fur muff?

The little colored boy rolls over in his bed and faces the sparsely decorated tree—not a tin star to top it—but beneath a sacrifieda piece of love. The delight in those brown eyes becomes the star of Bethlehem.

Let's think about ourselves. Do we fit into any of these catagories?

Do we think about ourselves or others when we buy our gifts? Is there a part of us wrapped up in that gift or is it just tinsel stamped with a tin star. Look, I remembered you this year, where is my gift?

Christmas isn't just merry; it is love, hope, thoughtfulness and special.

Love is the greatest part of all. Love for others; hope for a better world; thoughtfulness of what the Babe meant and is, and special because it is an excuse to give of ourselves without anything expected in return.

I wish you Christmas; it's thought and love.

Toodle,
Wee Willy.

Playhouse Cast Attends Party

Last Saturday night, a party was held for the cast and crew of the recent playhouse production "The Tender Trap." The affair took place at the Lodge of Emily Hodges.

The main "dish" was barbecued chicken and sauce which was cooked by the hands of the play director, Joseph Gifford.

The lodge, a beautiful log cabin, about ten miles off of highway 80 Red Chute, was constructed by Miss Hodges' family in 1921.

Other Centenary faculty members and students present were: James Miller, Martha Turner, Ralph Fanelli, and Paul Snow.

Other cast members present were: Al Hart, Dick Simpson, Emily Hodges, Mrs. Gifford, Terry McKay, Jeanne Wells, and Robert Edmond. Beverly Norman was unable to attend because of a previous engagement.

Baptist Choir Gives Concert

Two Centenary College Choir members, Willie Andress and Patsy Turner, attended a concert at Wisner, La., as members of the First Baptist Chapel Choir of Shreveport.

ENJOYING THE ANNUAL Chi Omega Christmas party last Monday night are the Children of the Olive Street Home. After a delightful program given by the sorority members, the group all sang Christmas Carols. Micky Ousler served as Santa Claus in the gaily decorated atmosphere, and passed out presents to all the visitors.

Causey Attends Clinic For Bands

The director of the Centenary College band, B. P. Causey, has attended the annual Midwest National Band Clinic at the Sherman Hotel in Chicago.

Causey, who will be among an expected 4,000 directors of elementary and high school, college and professional band directors attending the clinic, now serves as assistant professor of music at Centenary.

Flowers For Every Occasion
Broadmoor Florist
3803 Youree
Phone 7-2737 day & night

McNees' Restaurant
DIVERSIFIED FOODS
1911 Centenary Boulevard

Hamel's Dairy
QUALITY
Ice Cream and Dairy Products

The Drake Company
PRINTERS-STATIONERS & OFFICE OUTFITTERS
Shreveport, Louisiana

The Centenary College

Conglomerate

Vol. 51 Centenary College, Shreveport, Louisiana, Friday, January 11, 1957 No. 13

Memorial Award Given College By Weiss Family

President Joe J. Mickle was presented a check for $20,000 for establishing the E. Bernard Weiss Memorial Fund at Centenary College by the Seymour Weiss Foundation of New Orleans.

The gift was made before Christmas by Mr. Weiss' widow, who resides at 6120 Arden Ave., his two daughters, Mrs. Henry Bronner of 4735 Richmond Ave., and Mrs. Elmer N. Simon of 543 College Lane, and his brother, Seymour.

The sum will be used to start a permanent memorial fund at the college and will probably be used for scholarship purposes, according to Dr. Mickle.

E. Bernard Weiss, long a supporter of the college, was one of twelve persons killed in a plane crash near Wallace Lake on Jan. 10, 1954. A memorial plaque in front of the Arts Building on the campus lists the names of those killed in the crash, and the row of live oak trees there serves as a living memorial to the victims of the disaster.

Weiss was a vice president of Goldrings, Inc. and the general manager of the firm's store here. His brother, Milton Weiss of Volks store in Dallas, Texas, and a vice president of Goldring's, Inc. was also among those who lost their lives in the tragedy.

The Shreveporter was a nephew of the late Dave Goldring of Alexandria, founder of Goldring's. He saw the firm grow to its present extent of fifty retail outlets throughout the country.

He was active in the civic and business affairs of this area. A past president of the Shreveport Jewish Federation, B'nai Zion

(Continued on Page Two)

New ROTC Head Assumes Duties

Lt. Col. Robert S. Scott, new professor of military science and tactics at Centenary College, gave his initial speech in brief ceremonies at the ROTC drill field where the cadets of the ROTC battalion at at Centenary passed in review.

This was held at 1 p.m. Monday. Lt. Col. Scott, his wife and four-year-old son, James Simpson Scott, are now living at 3321 Alexander Ave.

ROTC Officers Get Commissions

Lt. Col. Nicholas Novosel, past professor of military science and tactics at Centenary College, was notified last month that two seniors enrolled in the ROTC program have been granted appointments in the regular army as second lieutenants.

These two seniors, Edward Howell Williams and Neal Elton Dry, were chosen in connection with the distinguished military graduate program for 1957.

Williams is cadet lieutenant colonel and commanding officer of the Centenary ROTC batallion. He will receive his degree with a major in science in January, and attended the University of Indiana prior to entering Centenary. He lives with his wife, Jo Collins Williams at 135 East Rutherford St.

Dry

Dry is cadet major and executive officer of the Centenary ROTC batallion and will receive his degree with a major in chemistry in May, 1957. He will be a second lieutenant in the Chemical Corps.

He is the son of Mr. and Mrs. Neal R. Dry of 730 Prospect St., and is a graduate of Byrd High School.

At Centenary he is a member of Kappa Alpha fraternity and the Louisiana Academy of Sciences and is a student affiliate of the American Chemical Society.

He resides with his wife, Odell Roshton Dry, at 3000 Centenary Blvd.

Choir To Make Mid-Semester Tour

The Centenary College Choir will begin its eighth annual mid-semester tour after final examinations on January 20 to February 2.

A. C. Voran, director of the organization, said that there will be a greater percentage of sacred pieces performed this year although the programs will remain essentially of the same general character containing selections from all types of music. Three of the programs, Lafayette, Sluphur, and Beaumont, Texas, will consist entirely of religious music.

The soloist during the tour will be Mona Holloway, Crowley; Sue Sandlin, Mt. Pleasant, Texas; Mary Alice Chatham, Shreveport; Iris Reaves, Shreveport; William Andress, El Dorado, Ark.

The tour will carry the group throughout South Louisiana. Stops on the trip will include Hammond, Franklinton, New Orleans, Denham Springs, Lafayette, De Ritter, Sulphur, Beaumont, Texas, Lake Charles, Welsh, Crowley, and Baton Rouge.

The New Orleans program will be sponsored for the eighth consecutive year by the Dixie Machine Welding and Manufacturing Co., for the company's employees and friends.

The trip will necessitate the choir's being gone on two Monday nights when they would ordinarily have television shows. In order that the series not be interrupted, the group will film two programs.

During the tour the choir will stay in the homes of those sponsoring the programs. The stay in New Orleans will be an exception in which the group will stay at the Motel de Ville.

Gents Top Southern; Face Eagles Tonight

Centenary's injury-ridden basketballers continued to keep their critics guessing Monday night when they toppled Mississippi Southern in an 83-79 thriller at the Youth Building.

The Gents will be back for more tonight when they host the luckless North Texas State Eagles at the same arena beginning at 8 p.m. North Texas has lost 12 straight games, including one to the Gentlemen, 96-74.

Ernesto Landeros, a guard named desire, continued to fill the vacancy created by Ron Viskozki's injury when he popped in the decisive basket to give the Centurions their hard-won victory over the Southerners.

However, many other chapters to the Monday game were written by flashy guard Milt Williams who racked up 26 points and was Centenary's lifeline during the doubtful parts of the game.

Captain Larry Teague continued his improvement by netting 23 markers while Les Ralph led the rebound department with 15.

Coach Harold Mooty was lacking for height in the game as 6-6 center Morris Scrimpsher found himself on the bench with a badly sprained ankle. Hopes are high, however, that he will be back for tonight's affair.

After struggling through exams, the Gents will climb aboard the train for a trip to St. Louis, Cincinnati, and Kalamazoo, Michigan for three games. They will return home for the Northwestern contest on Jan. 29.

Mickle Attends National Meet

The 43rd annual meeting of the Association of America Colleges was attended by Dr. Joe J. Mickle, president of Centenary College, and Dean Leroy Vogel. The meeting, held in Philadelphia, Pa., convened Tuesday through Thursday.

The meetings were held in the Bellevue-Stratford Hotel, and prominent educators from throughout the United States were present. President of Occidental College, Arthur G. Coons, is president of the association and presided at the general sessions.

After attending these meetings, Dr. Mickle will attend the joint meeting of the National Assn. of Schools and Colleges of the Methodist Church and the General Conference Commission on Christian Higher Education in Philadelphia. This meeting will terminate Jan. 12. Dr. Mickle will also attend the annual meeting of the Board of Education of the Methodist Church in Atlantic City, N. J., Jan. 14 through 17 before returning to Shreveport.

Bulletins Mailed For Spring Term

The Centenary College evening division recently mailed about 30,000 spring semester bulletins to Shreveport and Bossier residents.

The director of Centenary's evening division, Edgar E. Burks, said that copies of this bulletin may be obtained by visiting his office in the Administration Building on the local campus or by calling 8-2431, Extension 57.

All wishing assistance in planning their courses in the night school may obtain counselling service from 8 a.m. to 4 p.m. on Fridays. Registrations will be accepted from 8 a.m. to 4 p.m. and from 6:30 to 8:30 p.m. daily, Monday through Friday, from Jan. 21 through Jan. 31.

College Enrolls Mexican Scholar

Jose Ordonez, attorney and educator from Monterrey, Mexico, has enrolled at Centenary College for a two-month course in English.

Ordonez is living at Rotary Hall on the campus. His wife and two daughters are living in Monterrey, where he will return in February. He is director of sports and extra curricular activities at the Institute of Technology and High School Studies in Monterrey.

Rosina Da Rimini Symphony Soloist

The Shreveport Symphony, under the direction of Mr. John Shenaut, has announced its first program of the new year, to be given January 29 and 30, at 8:15 p.m., in the auditorium of Byrd High School.

Featured soloist for this concert is Miss Rosina da Rimini, who charmed the student audience at a Lyceum program last November, and who was introduced to the Shreveport audience through the Celebrity Series at the Florentine Club.

The program is as follows:

Carnival Overture ..... Dovark
Scheherezade ... Rimsky-Korsakov
Bell Song from
"Lakme" ..... Delibes
Mad Scene from
"Rigoletto" ..... Verdi
Rosina da Rimini, Soloist
Polka and Fugue from
"Schwanda" ..... Weinberger

Local Fraternity Installs Chapter

During the Christmas Holidays, Centenary's Kappa Alpha Order, was represented at the installations ceremonies of a new chapter in Monroe, La. at Northwestern College.

Gary Babb, Charles Lindsey, Edwin Adrion, Rip Ripollo, Mickey Ousler, John Bird, and Robert Cooper were the local students attending.

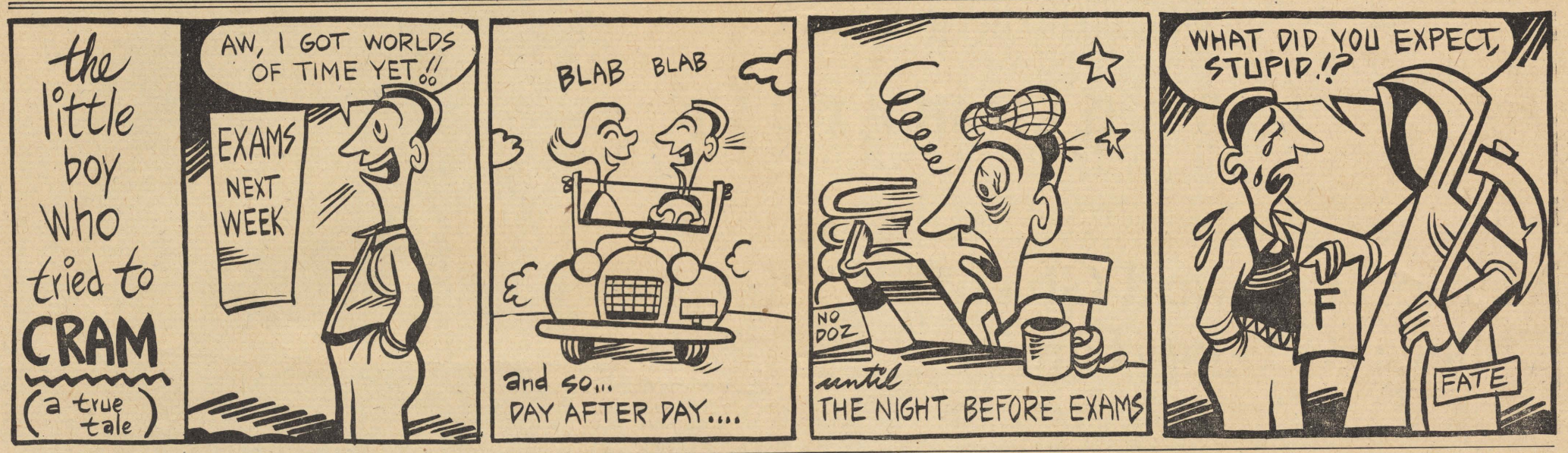

Examination Schedule

Examinations begin Thursday, January 17, and end Monday, January 21.

8:00	MWF	Thursday, January 17	8:00 - 10:30
2:00	"		10:30 - 1:00
9:00	"		2:00 - 4:30
10:00	"	Friday, January 18	8:00 - 10:30
12:00	"		10:30 - 1:00
11:00	"		2:00 - 4:30
8:00	TT	Saturday, January 19	8:00 - 10:30
11:45	"		10:30 - 1::00
10:20	"		2:00 - 4:30
2:00	"	Monday, January 21	8:00 - 10:30
1:00	"		10:30 - 1:00
1:00	MWF		2:00 - 4:30

Nelle W. Brown
Registrar

IMPORTANT: Please take note that account are due and payable in full before final examinations are taken.

Memorial Award

(Continued From Page One)

Jewish congregation and as chairman of the 1951-52 Shreveport Jewish Federation campaign to raise funds for chairitable organizations aiding in the rehabilitation of displaced persons.

He was a director of the Roosevelt Hotel in New Orleans and of Kansas City Southern Railways. In 1952 he was appointed special consultant in the procurment of the Air Force, in which capacity he made several trips to Wright Field in Dayton, Ohio.

Mr. Weiss was a member of the Lowe-McFarland Post No. 14 of the American Legion, chairman and member in the steering committee of the blood bank here, former director and officer of the local chapter of the American Red Cross, past president of the local Better Business Bureau, past vice president of the Louisiana State Fair, co-chairman of the permanent inter-racial committee named to carry out recommendations of a three year survey of Shreveport's Negro life, former head of the Community Chest, and active in many other civic, religious, and philanthropic organizations.

The gratitude of the college was expressed to the members of the Weiss family by Dr. Mickle.

Seymour Weiss is president and managing director of the Roosevelt Hotel in New Orleans and a director of Goldring's, Inc.

—o—

Excerpt from the Cornell College "Widow" (college newspaper):

Prof: "This exam will be conducted on the honor system. Sit three seats apart and in alternate rows."

—o—

Nearly every member of the senior class of Centenary in 1862 lost his life in the Civil War.

Catholics Given Meeting Place

The Catholic students at Centenary College are being given a room in the Religious center on the local campus to be used as a lounge and information center.

This room, in the northeast corner, was formerly used as an office by Dr. Webb D. Pomeroy, acting head of the Bible department. Dr. Pomeroy now has an office in Jackson Hall.

There are 80 Catholic students this semester and it is hoped that the Newman club can be reactivated during the current year. This club has been inactive for years.

—o—

Mexican Work Got By Brown

The head of the art department of Centenary College, Don Brown spent a week of his Christmas holidays in Mexico City, collecting large reproductions of the works of some Mexican masters.

Brown is very interested in the works of Rivera, Oroszco, Posada, Coverrubiaz and other famous Mexican artists. He plans to use these for his classes at the college. Brown is also very interested in books on Mexican art for his classes.

NOTICE

Dr. E. M. Clark, head of the English department at Centenary College, announced that all junior and senior students who did not pass the English proficiency exam given this year, must see him as soon as possible. He also wishes to confer with all junior and senior students who did not take the test and did not have a "B" average in freshman English.

Pre-Meds Given Educational Work

The members of Alpha Epsilon Delta, Centenary's premedical society, have been introducing themselves in quite a number of ways to the field of medicine.

Last night a discussion was held on the topic of contagious diseases. Each member gave a short talk on how the pre-medical student can help prevent the spread and the catching of this type of disease. They also studied the nature of the diseases so as to acquaint themselves with them. The group as a whole feels that the average college student should know more about this subject, since it affects their lives and their fellow students' lives.

Dr. W. R. Mathews, pathologist, was guest speaker. He is assoociated with Confederate Memorial Medical Center.

Just before the holidays, the group had the pleasure of visiting The Confederate Medical Center. Dr. M. E. Gutierrez, second year resident in surgery, acted as official guide. They saw everything from emergency rooms and examining rooms, to the wards and labs. The treat of the evening was the witnessing of the finishing of an autopsy of a patient who had expired from a rare disease of the lymphatic system, Hodkin's Disease.

The tour also included the newly installed equipment in the heart center. Dr. James Robbins, a Centenary graduate, explained the main idea of the mechanism of each machine.

During the spring semester after the new initiates are accepted, the students plan to visit the Veteran's Hospital.

—o—

Pre-Registering Begun For Spring

Advance registration for the spring semester at Centenary College will continue through Monday, Jan. 14. All registrations must be accepted in the offices of Dean Leroy Vogel between the hours of 8 a.m. and 4 p.m.

Fall semester tests will begin Thursday, Jan. 17, and will continue through Tuesday, Jan. 22, and spring semester classes will begin on Tuesday, Jan. 29.

If any further information is desired, it may be obtained from the dean's office in the Administration Building, where class schedules for the spring semester are available.

Civil Service Announces Exams

The U. S. Civil Service Commission has announced that applications are still being accepted for accountant and auditor positions with starting salaries of $3,670 a year in various Federal agencies in Washington, D. C., and throughout the United States.

To qualify, applicants must have had appropriate education or experience or possess a CPA certificate. Those who qualify on the basis of experience only will be required to pass an accounting test to demonstrate satisfactory knowledge of accounting principles.

Full information and instructions on filing applications are given in civil service announcement No. 51 Revised which may be obtained from many post offices throughout the country or from the U. S. Civil Service Commission, Washington, D. C. Applications will be accepted until further notice.

NOTICE!

Everyone is cordially invited to the Panhellenic Snowflake Ball, Saturday, January 12, from 9 to 12 at the 40 and 8 Club, with Milt Chapman's orchestra.

Road Trip Made By College Choir

Wednesday, the Centenary Choir, under the direction of A. C. "Cheesy" Voran, presented four concerts in the course of a one-day road trip.

A morning concert was presented at the high school in El Dorado, Ark.; afternoon concerts were held in the high school auditoriums of Homer and Haynesville. In the evening, a concert was presented in the auditorium of Mansfield High School. This concert was sponsored by the Mansfield Rotary Club. The choir appeared in costume, and student solosists were featured.

—o—

Durand Is TV Sub For Delaney

Bob Durand, a member of the Conglomerate staff, has been substituting for Buss Delaney recently on "Time Out for Basketball."

The television program, sponsored on a local television channel each week, gives news about the Centenary basketball team and local sporting events. Sports celebrities are often guest speakers on the series.

The Centenary College
Conglomerate

ASSOCIATED COLLEGIATE PRESS ACP MEMBER

EDITOR-IN-CHIEF
Dick Morris

ASSOCIATE EDITOR
Paul Snow

SOCIETY EDITOR
Mary Ann Wilhelmi

SPORTS EDITOR
Bob Durand

FEATURE EDITOR
Penny Todd

AMUSEMENT EDITOR
Ted Larry Pebworth

COPY EDITOR
Paula Martin

ART EDITOR
Frankie Stephens Morris

PHOTOGRAPHER
Sidney Gras

SPORTS REPORTERS—Zina Hengy, Bill Mason.
REPORTERS—Mary Beth Bomar, Jim Holmes, Jane Hutchinson, Jeri Cassidy, Margaret Phelps, Mary Kat McCain, Joe Grey.

BUSINESS MANAGER
Betty Lou Bentley

CIRCULATION MANAGER
Barbara Meades

BUSINESS STAFF: Coan Knight, John Johns, Frankie Stephens Morris.

(Note—Communications or comments from the student body or faculty on any subject are welcome. Letters should be under 300 words and typewritten if possible. All letters are subject to editing to meet space requirements. Each letter must be signed although signature will be withheld on request. No letter will be returned unless called for personally.—Editor.)

Sports Star of the Week

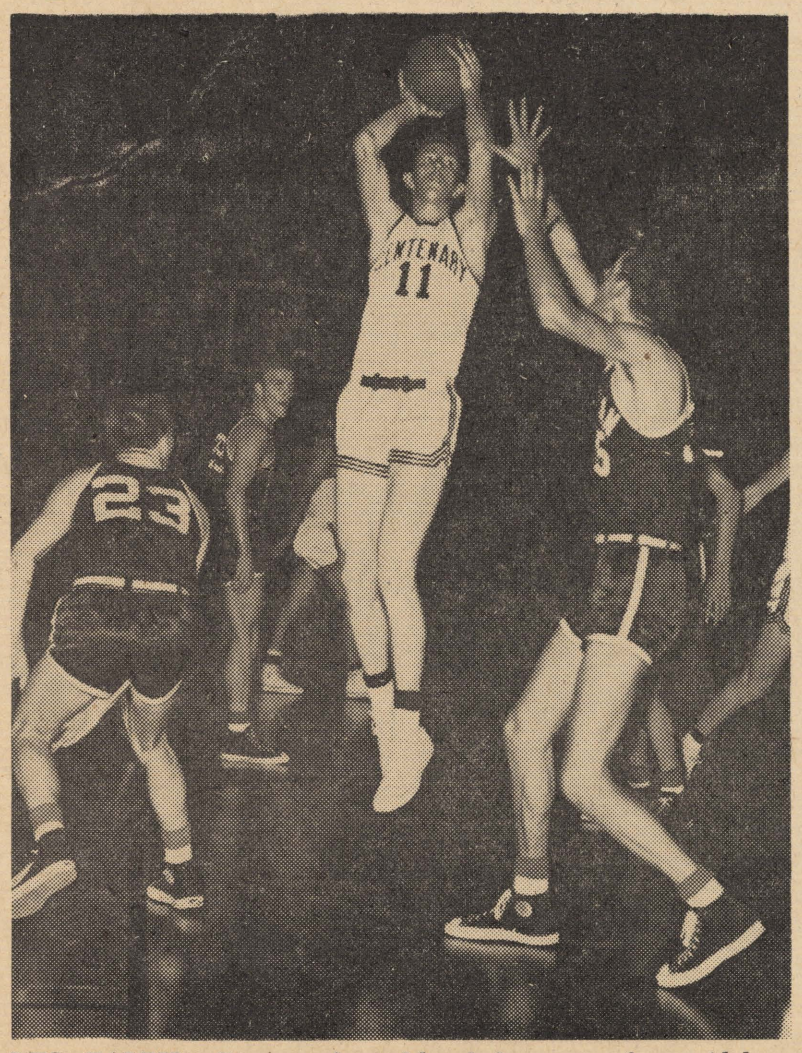

LES RALPH – Centenary's red-headed center from Alabama finally found himself during the Louisiana Invitational Tournament and tallied 55 points in the three games to rate an all-tourney berth. Ralph was a top scorer last year, but got off to a slow start in the early games this season. His LIT performance now earns him another honor—Sports Star of the Week (but actually for the last five games). (Conglomerate photo by Paul Snow.)

Loyola Tops Cagers, 79-71 For LIT Championship

The basketball fortunes of the Gents varied up and down through four skirmishes over the Holidays, but when the smoke had cleared away, Coach Harold Mooty's cagers were clinging to a six-won, four-lost mark with one casualty.

A defeat by Stanford before Santa Claus made his journey and then wins over Furman and LSU and a loss to Loyola in the Invitational affair went into the records, while a broken ankle by leading scorer and co-captain Ron Viskozki lowered the winning percentage even more

The roundballing Gents rode into town after taking two of three on the western swing and appeared to be in good shape for the Pacific Coasters on Dec. 20.

However, Stanford, tutored by Howie Dallmar, had other ideas, and playing a slowed-down game, they outmaneuvered the Centenary cagers for a 73-67 triumph.

Viskozki and Milt Williams gave the Indians plenty of trouble in that in that one, but not enough to cope with the unique style of play set up by their opponents.

Coach Mooty had just made his charges forget that game when The Scooter, taking part in defensive drills Christmas night, came down on the wrong side of his ankle and x-rays the next a. m. revealed a crack.

Doctors orders to Ron implied that he would be out until February at least and most likely longer. And so, as the LIT broke into action, Mooty was still juggling to find a combination to start.

Using Cecil Rhodes and Ernesto Landeros in alternating roles, the Gents did not seem to miss Viskozki in the first two games and pushed aside the respected Furman crew, and Louisiana State's erratic cagers.

Furman fell, 83-73, and it was Williams and Les Ralph who took up the slack of Viskozki's absence. Against LSU, Landeros filled the job by himself and scored 16 points while his mates were caging the Tigers, 83-75. Again it was Ralph and Williams in on the kill.

The nights of being keyed up, however, appeared to have been too much for the Centenary delegates and Loyola of New Orleans shakled them to a 79-71 loss.

Thus, the Gents had their LIT crown taken away from them, but they placed three on the All-Tourney team—more than any other participant.

Ralph, who was one of the top point producers for the three days with 55; Williams, who placed second in the poll for Tourney Most Valuable Player; and Captain Larry Teague all gained the mythical squad.

Another all-LIT member, Pete Gaudin of the newly-crowned champs received the award for the MVP of the three days.

Northwestern State, making their first appearance in the Classic, finished in third place after an exciting 86-83 contest with Loyola eliminating them. However, the NSC Demons went home happy as in their final game, they shattered the LIT record book.

LSU suffered complete humiliation in that one as the Natchitoches hardwood crew amassed 103 points to coast in without working up a sweat. The point total in itself was a new mark, while the combined score was a new high.

Dick Brown, who personally dropped the Gents in their meeting earlier this year, plunked 32 points through the netting for a new mark, while his 14 free tosses also was unique.

Furman won the consolation trophy by topping Louisiana Tech, 80-72, after nipping VMI, 81-79, in an overtime contest that proved to be the closest of the meet.

Hardin-Simmons, playing below par basketball, and VMI battled to keep out of the cellar after each lost its first two games. The Cowboys regained their form in time to spank the Keydets, 75-45, as Bob Tremaine dunked 30 points.

An estimated crowd of close to 16,000 people watched the tourney during its three day run.

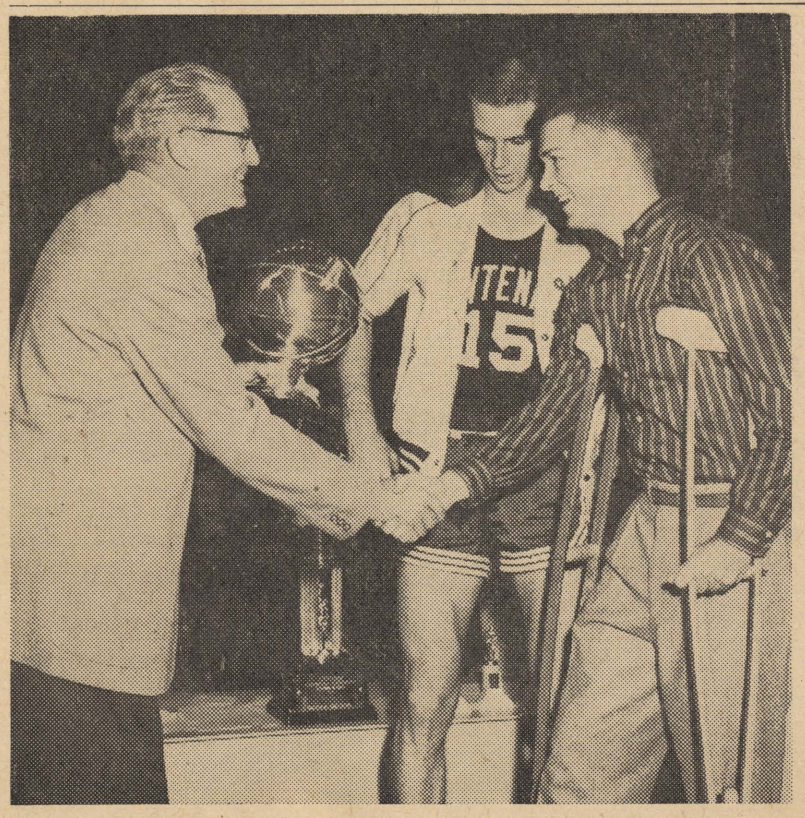

RUNNER-UP TROPHY for the 1956 Louisiana Invitational trophy is being awarded here to Captain Larry Teague and Co-captain Ron Viskozki (on crutches) after Loyola had beaten the Gents, 79-71. President Mickle is shown awarding the trophy. Loyola, of course, won the championship, while Furman swept the consolation title. (Photo by Jack Barham of the Shreveport Journal).

CENTENARY SPORTSCOPE

by Bob Durand

SPORTSCOPE SPOTLIGHT

Centenary's head man of basketball, Harold Mooty, comes ambling into the spotlight for inspection this week after doing about as fine a job of coaching as can be found.

With his leading scorer out of action on account of a cracked ankle bone, Harold did not resign himself to defeat, but keyed the rest of the team up to a high pitch that enabled the Gents to claim two decisive and impressive victories in the first two LIT games.

The third game showed Centenary doing a most adequate job considering their opponents, a bad night by Teague and Busboom, besides the absence of Ron. Coach Mooty thus gets the spotlight for a first rate coaching job.

* * *

Of the games Sportscope has predicted, only one has gone wrong—the Stanford contest. However, it's lucky we didn't get a chance to pick the Southern game. . . . Tonight should be an easy one: CENTENARY 105, NORTH TEXAS 71. The rest of 'em until the next paper: WASHINGTON 73, CENTENARY 71; XAVIER 93, CENTENARY 79; CENTENARY 80, MICHIGAN 76; CENTENARY 65, NORTHWESTERN 63.

In 1955, Centenary's basketball team won 16 games and lost 10.

'MURAL NOTICES

Intramural Director Doug Mooty announced this week that all table tennis matches should be completed by exam time. The Ping Pong tournament bracket is posted in the PE office and the Gym.

Volleyball games in the 'Mural circuit are now being played, and teams are asked to consult posted schedules for the time they are to play.

Tournament pairings for handball will be available today in the PE and Intramural Office. All Handball matches are to be completed by February 8.

Intramural basketball will get underway immediately after mid-year vacation. Team managers should consult with Coach Doug Mooty for information.

NATIONAL RATINGS

Ron Viskozki and Milt Williams, Gent basketballers, are ranked number three in NCAA field goal shooting and free throw shooting respectively.

Hearne's
SHREVEPORT

GO COOL — GO CLEAN
DELIVERY SHIRT SERVICE
GO
PEERLESS CLEANERS
Phone 7-2791
517 E. Kings Hy. S & H Green Stamps

302-04 Texas St. Harbuck Phone 2-8765
SPORTING GOODS, INC.
"YOUR SPORTS SPECIALISTS"

Dear Babes:

The new year rolls and sweeps away 1956's cobwebs. Suddenly it dawns on us how ill prepared we are for the final exams. Why did we cut all those history and psychology classes so many times? Seems as if we are going to have to double up for exam study.

But there is good news from Christmas, too. Jane Thompson and Patty Rusheon are sporting new diamonds while Mary Helen Hayes has a KA frat pin. Paula Warner and Johnnie Copland are married.

News comes from Rice University that Bill Corrington and Floice Smith made it to the altar.

One of last year's familiar sights brought in the New Year here at the Party. Gene Giles took a break before his sixteen month's stay in Germany. He left yesterday.

Mr. Joe Gifford had a wonderful Christmas vacation in New York. Ask him about the new Lincoln automobile.

Please do not forget the Panhellenic Snowflake ball tomorrow, January 12th, from 9 till 2 at the 40 and 8 club. Milt Chapman will supply the music.

Patsy Goff went to Houston last weekend, while the Chi Omega house boomed with festivities Monday night. Happy birthday for Ney Bailey and many more.

The last is always the best. Congratulations to our editor. Dick Morris and Frankie Stephens are now one.

From "Ye Ole Maid," congratulations.

Drama Teachers Panel Speakers

James H. Miller and Joseph B. Gifford were among guest speakers at the annual conference of the American Educational Theatre Assn. last month in Chicago.

Joseph Gifford, head of Centenary's drama department, spoke with the panel on "Prosenium Plus" and discussed new techniques that will be used in the Centenary Playhouse now under construction.

Mr. Miller, associate professor of drama at Centenary, discussed "Architecture: Transitions in College and Community Theatre." Miller, who is chairman of the architecture project, visited Terre Haute, Ind., where he had designed the stage arrangements.

FLOURNOY JEWELERS
519 Marshall St.
3-0613

McNees' Restaurant
DIVERSIFIED FOODS
1911 Centenary Boulevard

For Your Cleaning Needs See
COLLEGE CLEANERS
113 Kings Highway

ASHLEY'S
PAN-AM SERVICE
3040 Centenary Blvd. at Kings Highway
PHONE 7-0883
Auto Keys Made — Road Service
U. S. ROYAL BATTERIES — U. S. ROYAL TIRES
We Specialize in Washing — Polishing — Lubrication
Wheel Balancing

Night School To Offer New Classes This Spring

The Centenary College evening division is adding two new courses to the list of courses being offered during the spring semester. "Photography," instructed by Thurman C. Smith, and "Introduction to Corrosion And Its Control," coordinated by Dr. John B. Entrikin, will be offered for the first time.

Director of the evening division, Edgar E. Burks, said that the local professional photographer, Thurman C. Smith, has been engaged as instructor for the course. No academic credit will be given for the course which will meet from 7 to 10 p.m. each Wednesday.

This course will include use of the camera, film selection, exposure, lighting, film processing, contact printing, enlarging, shooting assignments and lab procedures. There will be lectures and actual laboratory work in Smith's downtown studios, and the class will be limited to 20 students.

This course is designed primarily for amateur photographers interested in learning all phases of photography.

Chemistry Courses

"Introduction to Corrosion and Its Control" will carry three hours of academic credit, and will meet from 7 to 9 p.m. each Thursday in room 310 of the Science Building.

The course will be divided into four series of lectures on various aspects of corrosion and its control and is designed primarily for personnel in industries associated with the transportation of gases and oils. There will be guest lecturers.

The associate professor of chemistry, Dr. Donald Emerich, will deliver four lectures on "Electrochemistry of Corrosion" at the class meetings on Feb. 7, 14, 21, and 28. Ed Greco, affiliated with the United Gas Corporation, will talk on "The Mechanisms of the Electrolytic Cell" at the class meetings on March 7, 14, 21, and 28. On April 4 and 11 the guest lecturer will be Bob Bullock, corrosion engineer for the Interstate Oil and Pipeline Co. Mr. Bullock will discuss "Prevention of the Corrosion Cell."

The corrosion engineer for the Arkansas Fuel Oil Corporation, M. J. Olive, will give four lectures on April 18 and 25 and May 2 and 7 under the title of "Practical Application of the Learned Topics to Specific Corrosion Problems." The final examination will be given on May 16.

Any further information needed concerning either of these new courses or any other of the evening division, may be obtained at Burks' offices on the second floor of the Administration Building at Centenary.

Rogers Granted Law Scholarship

A senior at Centenary College, Graham W. Rogers, has been awarded a regional scholarship to the Tulane University School of Law.

Rogers who is a commerce major at Centenary, plans to enter Tulane in January. This scholarship will cover all fees and tuition for the entire law course.

He is a member of the Kappa Alpha social fraternity at Centenary ,and of Delta Tau Omicron, honorary commerce organization. He will be graduated from Centenary in January.

Rogers is married to the former Miss Elaine Jackson of Shreveport, and they reside at 301½ Carrollton St.

When he entered Centenary College he was serving with the 374th Periodic Maintenance Squadron at Barksdale Air Force Base and continued his education following his honorable discharge with the rank of staff sergeant in October, 1954.

He was born in Mullins, S. C. where his mother, Mrs. Aileen Smith Rogers, resides.

Children's Drama Classes Started

Mrs. James Miller, wife of the associate professor of drama at Centenary, spoke to the Leornian club on children's dramatics.

She told of creative dramatics for children in which the children will be able to create their own ideas, write their own dialogue, design their own costumes, and compose their own music. She related how a group of sixth graders began this project and told of their excellent results.

Mrs. Miller began classes for this type of instruction last week.

Piano Recital Will Feature Anspach

Making his first public appearance in Shreveport is pianist Leroy Anspach, director of the School of Music. The recital, in the campus Playhouse, will be at 8:15 p.m., Tuesday, January 15.

Mr. Anspach is a graduate of Temple University in his home city of Philadelphia, and received his Master of Music degree from Indiana University. He has held positions as head of the piano departmen at Chattanooga University in Tennessee, and head of the piano department at Washburn University in Kansas, before accepting the position here last fall.

Philharmonic

After studying under various teachers, including Leo Ornstein, Alberto Jones and Madame Olga Samaroff, Mr. Anspach appeared as soloist with the New York Philharmonic Symphony and the Philadelphia Civic Orchestra, as well as having three Town Hall recitals, all praised highly by New York critics.

He came to Centenary with the personal recommendation of Mr. Jose Iturbi, under whom he appeared as soloist with the Philadelphia Orchestra.

Mr. Anspach's program will be announced later.

NOTICE!

All students interested in taking New Testament in short session this summer, please contact Dr. Pledger.

Flowers For Every Occasion
Broadmoor Florist
3803 Youree
Phone 7-2737 day & night

Hamel's Dairy
QUALITY
Ice Cream and Dairy Products

The Drake Company
PRINTERS-STATIONERS & OFFICE OUTFITTERS
Shreveport, Louisiana

The Centenary College

Conglomerate

Vol. 51 Centenary College, Shreveport, Louisiana, Friday, February 1, 1957 No. 14

Return Tour To Far East Planned By College Singers

The Centenary College Choir has been asked to present the Easter sunrise service at Kadena Air Force Base on Okinawa this year by the special invitation of Brig. Gen. William G. Hipps.

General and Mrs. Hipps were among those who heard the choir in Okinawa on the tour last summer, and both expressed to Director A. C. "Cheesy" Voran their hope that the choir would be able to return soon to the Far East.

Although the possibility of another Far Eastern tour seemed remote, a letter received by Dr. Joe J. Mickle, president of the college, presented the possibility again.

The letter, received on November 15, 1956, was from Col. Herbert G. Sitler who is the special services officer with the armed forces in the Far East. It told of the excellent reports that had been received of the choir's performances last summer.

Enclosed with that letter was another from Gen. Hipps, commanding general of the 313th Air Division on Okinawa, with endorsements by the 5th Air Force and the Far Eastern Air Forces requesting negotiations to procure the choir for performances in the command during the Eastern season. An invitation was extended at that time.

In his letter of invitation, Brig. Gen. Hipps wrote:

"This headquarters is desirous of procuring the services of the Centenary College Choir of Shreveport, La., to assist our chaplain in the forthcoming Easter Sunrise Services of 1957 at Kadena Air Base. These services will be telecast as well as personally viewed by thousands of armed forces personnel and Okinawans."

The general went on to observe that "the choir will infuse the Easter ceremony with the spirit of American religious tradition and will be especially meaningful to our personnel stationed in a non-Christian foreign country."

According to present plans the choir will leave Shreveport on March 29 and stay almost the entire month of April on the tour which will presumably include Japan, Korea, and the highlight on Easter, April 21, on Okinawa. However, Dr. Mickle and Voran are awaiting the final itinerary from Lawrence Phillips, coordinator for the Special Services Division.

The present plans will necessitate the reduction of the 49-member choir to a group of thirty, which will include Director Voran. However, Voran has announced that negotiations are again under way to secure permission to take an additional college official, probably Dr. Mickle, who spent about 20 years in Japan and is thoroughly familiar with the Far East. No difficulty is anticipated in obtaining this permission.

Since the tour will come at the height of the spring semester, a study plan was worked out in conferences between Dr. Mickle, Voran, and Dean Leroy Vogel. Regular study periods will be scheduled each day of the tour, and upperclassmen will tutor freshman and sophomore members. Instructors will be asked to give the singers their assignments ahead of time so that none will fall behind in his studies.

We worked out a similar plan about five years ago when the choir visited San Francisco for three weeks at just about this same time of year," Voran explained. "Actually, they received better grades than they had before, so the plan has proved workable."

The tour will also extend over the Easter recess which will extend from April 17 to April 23.

Meanwhile, plans are being made for the singers selected to receive the necessary immunizations through Barksdale Air Force Base, which provided the service before the summer tour.

Voran said students who made the tour last summer will only need booster shots, while those making the tour for the first time will be required to receive the entire immunization series.

Miller Lectures To English Group

Mr. James H. Miller, of Centenary's Department of Speech and Drama, spoke to the regular monthly meeting of SIGMA TAU DELTA, held last night at the home of Dr. E. M. Clark, the faculty sponsor. Mr. Miller, nationally-known theatre architect and consultant and Chairman of the board of theatre-planning of ANTA, talked on writing what he called the "secondary" article, writing which is not an end in itself but which leads to the production of an art product.

During the meeting, Mr. Miller was initiated into the fraternity as an associate member.

Art Professors Have Work Hung

Among the artists whose work is included in the first 1957 exhibition of the Central Louisiana Art Assn. in Alexandria are two instructors in the Centenary College evening division.

Miss Elizabeth Friedenberg, art instructor at Centenary, and David Middleton, who teaches algebra in the college night school, have several works in the exhibit. Clyde Connell, Essie Elizabeth Cook, Flora Duval, Ruth Andress Stone and Mrs. R. B. McPherson are other local artists whose work is included in the exhibition. Guest artists are Wallace Bolinger, Jasmine Morelock, Sam Weiner, and Mrs. Jerry Wray.

The exhibit, beginning today, is being shown on the campus of Northwestern State College, Natchitoches. The Shreveport Art Club, of which Mrs. Connell is president and Miss Friedenberg is exhibition chairman, assembled the show.

The art department of Howard Payne College, Brownwood, Texas, has recently acquired two works by Don Brown, head of the Centenary College art department, as part of the college's permanent collection.

One of these works is an etching, depicting an elderly Negro woman sitting on the banks of Caddo Lake, and the other is a drawing which shows a scene on Pine Island, near Karnack, Texas. An extensive collection of the works of contemporary artists is maintained by the department at Howard Payne College.

Registrar Home After Injuries

Mrs. Nelle W. Brown, registrar at Centenary College, has been released from the P and S Hospital and is now at her home. Mrs. Brown recently fell and sustained a factured skull, and she will be confined to her home for the next week or two. She is able, however, to receive visitors for brief periods.

Favorite nominations will be held after chapel, Thursday, Feb. 7. Nominations for Centenary Lady and Gentleman can be written on the back of chapel cards that same day.

REGISTRATION FINDS VIRGINIA TURNER, and Patsy Boddie enrolling in English 102. While instructor Robert Regan checks Miss Turner's class section, Miss Boddie fills out her own schedule cards. The former is a transfer student from Northwestern State College, majoring in secretarial science. Miss Boddie, who is majoring in secondary education, attended Louisiana College last semester. Both co-eds are 1956 graduates of Fair Park High School. (Photo by Paul Snow).

Morehead Concourse To Have Bronze Bust

The Morehead Memorial Concourse which is now nearing completion on the Centenary College campus, will feature a life-sized bust of the late Dr. S. D. Morehead.

The bust is being executed by the internationally known sculptor, Arthur Morgan, and will be done in bronze and placed on a pedestal in the central open area of the concourse. The work should be completed early in May, and ceremonies have been planned for that time.

The project of campus beautification is sponsored by the Centenary College Alumni Assn., of which Burl Sullivan is president. Dr. Morehead served the college for 31 years prior to his death about two years ago. He was administrative assistant and director of alumni relations at the time of his death. During his years at the college, Dr. Morehead was always interested in the beautification of the campus. This concourse will serve as a lasting memorial to him.

Much work has been done by the alumni group to raise funds for this $5,000 project. Approximately $1,800 was on hand for the initial phases of the grading and concrete pouring, when the work was actually started last fall. Persons who have pledged contributions for the project have been urged by the alumni leaders to fulfil their pledges as soon as possible in order that the concourse may be completed early this spring.

The concourse covers an area about 50 by 70 feet and is located in the geographical center of the compus. The entire area is being landscaped, and the high retaining wall in the valley area forms the background for the concourse.

STUDENT DIRECTORIES

Student directories for the 1956-1957 year are now on sale by Kappa Chi Religious organization. As usual, they are 50c. They can be bought by members of the organization and by the book store staff.

Martin Publishes Original Work

Miss Gail Martin, junior student at Centenary College, recently had some of her work published in **The Rectangle**, official publication of Sigma Tau Delta.

Announcement was made by Dr. Edward Murray Clark, head of the English department here on the campus.

The Rectangle is published twice each year and is sent to Sigma Tau Delta members. Sigma Tau Delta is an honorary English fraternity, with a local chapter located on the Centenary College campus.

A copy of the **Rectangle** may be found in the English department for those interested in reading Miss Martin's work.

Miller Crashes Sound Barrier

Accoistical experts said it could not work; but Mr. Miller has a shell (similar to the one used at Centenary) which fits inside the stage opening at the Longview High School auditorium, and projects the sound forward without ricocheting and causing undertones.

Thirteen-hundred concert goers heard Cesare Siepi deliver in dynamic form a cross section of music from Handel to an Italian love ballad.

During the intermission, theatre goers praised highly Mr. Miller's innovation. A gentleman from Tyler wondered at the possibilities of moving the shell to Tyler! While the general opinion was: "Thanks, Mr. Miller, for bringing forth sound!"

Yoncopin Pictures

MONDAY, FEBRUARY 4, 1957

2:30 Chapel—BSU, Canterbury Club.
2:40 Chapel—Interfaith Council.
2:50 Chapel—Kappa Chi, Westminister.
7:00 P.M. SUB—Yoncopin Staff.

TUESDAY, FEBRUARY 5, 1957

9:30 Fountain—Alpha Sigma Chi, Sigma Gamma Epsilon, Delta Tau Omicron.
9:45 Fountain—Phi Beta, Sigma Tau Delta.
1:30 James Dorm—Cencoe, James Council.
1:40 James Dorm—Pan-Hellenic, Alpha Chi.
1:50 James Dorm—Alpha Sigma Pi.
2:10 James Dorm—Beauties (formal dress).
7:00 Men's Intramural.

WEDNESDAY, FEBRUARY 6, 1957

1:30 Morehead Concourse—OKD (suits), Art Club.
1:40 Morehead Concourse—FTA, Honor Court.
1:50 Morehead Concourse—Student Senate.
7:00 Women's Intramural

THURSDAY, FEBRUARY 7, 1957

1:00 Gym—"C" Club, Maroon Jackets (in uniform).
1:15 Rotary Hall—Rotary Council, IFC.
7:00 Religious Center, MSM.
7:45 AED Room—Alpha Epsilon Delta.

FRIDAY, FEBRUARY 8, 1957

1:00 Conglomerate office—Conglomerate staff.
1:30 SUB—Cheerleaders.
1:45 SUB—Who's Who (informal dress).

Editor Billy Worrell, has asked that all organizations decide among themselves on how to dress for the group pictures. He does wish that ODK members wear suits; beauties, formal dress; and Maroon Jackets, regular uniforms.

The school photographers ask that everyone please be on time for your pictures. If you are not present at the assigned time, your picture will not be able to be taken for the Yoncopin by the school photographers.

In case of rain, all afternoon outdoor pictures will be made in James' Dormitory, and Tuesday morning pictures will be made in the gym.

If for any reason your group can not be present at the assigned time, contact Billy Worrell or Paul Snow.

Proofs of all pictures will be ready Monday, Feb. 11.

Thank you,
Yoncopin Staff.

Local Students Get Commissions

Five Centenary College students, having completed the prescribed program in the Reserve Officers Training Corps, have been commissioned as second lieutenants in the U. S. Army Reserve.

These students are the following: Edward Howell Williams, 4445 Clingman Dr., infantry; Alan Louis Thurmon, 802½ Elmwood St., artillery; Robert D. Ellis, 3144 Woodlawn Ave., armor; Ned H. Easterling Jr., 442 Ockley Dr., armor, and Elder Gale Bagley, 2461 Kings Highway, corps of engineers.

Cadet Williams

Williams has been selected for subsequent commissioning as a second lieutenant in the infantry, Regular Army, under the Distinguished Military Graduate program of the Department of the Army. He served as cadet commander of the Centenary ROTC battalion. Williams will attend the officers' basic course at the infantry school, Ft. Benning, Ga.

The others will be ordered to six months of active duty for training under provisions of the Reserve Act of 1955 and will participate as officers in units of the Ready Reserve. Lt. Col. Robert Scott, professor of military science and tactics at Centenary College, announced the commissions.

Planting of Trees Begun on Campus

There has been an extensive tree-planting project begun at Centenary College, in keeping with the overall program of campus beautification.

The A. J. Hodges Industries gave the college 50 trees of the oak family to be planted and an additional 200 pine seedlings. The firm's experimental gardens are located near Many.

The college business manager, C. A. Wilkinson, said about 25 oak trees already have been planted by college crews. This oak-planting phase of the project is expected to be completed within the week. These young trees were transplanted from college-owned lands in the Oak St. area.

Charles H. Jeter of the Hodges Industry has volunteered to assist in the planting of the pines. This new phase of the campus beautification will get underway next week.

Many of the trees are being planted in the valley area between the Student Union Building and the Science Building, where storm damage, disease, and extremely dry weather took their toll of older trees. This project was begun about a month ago and is expected to be completed within the next few weeks.

Miller Publishes Theatre Article

The publicizing of the local campus in the February issue of "Players Magazine" is a result of the assistance of a Centenary College faculty member which has been enlisted from Lima, Peru.

The referral service of the American National Theater and Academy, which operates under the National Theater Service department of ANTA, was written to by the Lima Theatre Workshop, as to information and advice concerning various types of theaters and stage designs. The Lima Theatre is now beginning plans for a new theater building. The letter requesting this information was forwarded to James Hull Miller, associate professor of drama at Centenary and technical director of the Centenary Playhouse.

Miller has assisted in establishing the ANTA referral service, and was for more than two years, chairman of the American Educational Theater Association's architecture project. He is frequently called upon for advice, and to consult with, community and educational groups on their building projects.

John C. C. Symmes, the business manager of the Lima group, wrote Miller that the Lima players wanted "a conventional stage with arena overtones" in their new building. This type of stage was used in the plans for the theater in Midland, Texas which Miller helped to plan, and is being used in the new Centenary Playhouse. The trend toward this type of stage, he said, is nationwide and is extending to South America.

Miller sent his suggestions to Symmes, and then wrote an article for "Players Magazine." This article included conceptual drawings by Emily E. Hodges, who has long been associated with the Centenary Playhouse. Miller's article, "The Open Stage," discusses the spreading trend toward stages of a conventional nature, but the maintenance of intimacy of the arena theater.

Doctorate Given English Teacher

Jack E. Teagarden, instructor in English at Centenary College, received his Ph.D degree in English from the University of Florida, Gainesville, on Jan. 16.

T. Walter Herbert, professor of Elizabethan literature at the university, presented him with his degree during the annual mid-year convocation on the Florida campus. Teagarden's dissertation is entitled, "Contemporary Reaction to the Elizabethan Professional Actor."

Rollins College

Teagarden earned his BA degree at Rollins College, Winter Park, Fla., and his master's degree at the University of Tennessee in Knoxville, where he was a graduate assistant in the English department. He had been a graduate assistant, teaching assistant, graduate fellow and interim instructor in freshman English prior to accepting the appointment at Centenary. He joined the Centenary faculty in September, 1956.

Teagarden teaches a course in creative writing in Centenary's evening division, as well as his regular English classes in the day school.

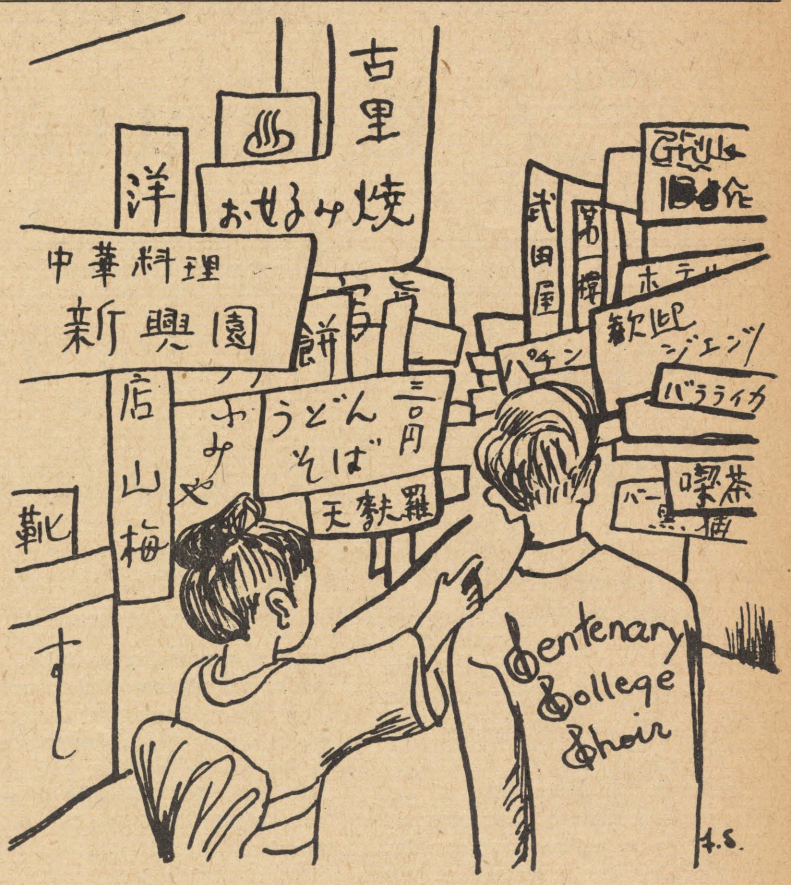

"Like I said before, you can't miss it. There's a sign over the door."

English Proficiency Test

The English Proficiency Test will be given on Tuesday, February 5, 1957, in Room 114 of the Science Building from 8:00 A. M. til 10:00 A. M.

The following people MUST take the test:

1. All juniors who do not have an average of B or better in freshman English.
2. All seniors who should have taken it last year but did not do so.
3. Second semester sophomores who do not have the required average in freshman English and who wish to take it.
4. Any candidate for a degree at Centenary who may have previously failed the test, regardless of whether he has taken and passed additional English work.

The passing of this test or appropriate additional work in English is a requirement for graduation.

Each student should bring to the examination room lined notebook paper, fountain pen, ink, blotter, and a dictionary.

Any inquiries about the examination may be directed to the following members of the English Department:

Dr. E. M. Clark
Dr. Lee Morgan
Dr. John Willingham.

The Centenary College
Conglomerate

EDITOR-IN-CHIEF
Dick Morris

ASSOCIATE EDITOR
Paul Snow

SOCIETY EDITOR
Mary Ann Wilhelmi

SPORTS EDITOR
Bob Durand

FEATURE EDITOR
Penny Todd

AMUSEMENT EDITOR
Ted Larry Pebworth

COPY EDITOR
Paula Martin

ART EDITOR
Frankie Stephens Morris

PHOTOGRAPHER
Sidney Gras

SPORTS REPORTERS—Zina Hengy, Bill Mason.
REPORTERS—Mary Beth Bomar, Jim Holmes, Jane Hutchinson, Jeri Cassidy, Margaret Phelps, Mary Kat McCain, Joe Grey.

BUSINESS MANAGER
Betty Lou Bentley

CIRCULATION MANAGER
Barbara Meades

BUSINESS STAFF: Coan Knight, John Johns, Frankie Stephens Morris.

(Note—Communications or comments from the student body or faculty on any subject are welcome. Letters should be under 300 words and typewritten if possible. All letters are subject to editing to meet space requirements. Each letter must be signed although signature will be withheld on request. No letter will be returned unless called for personally.—Editor.)

Revengeful Gents Bop Demons

Sports Star of the Week

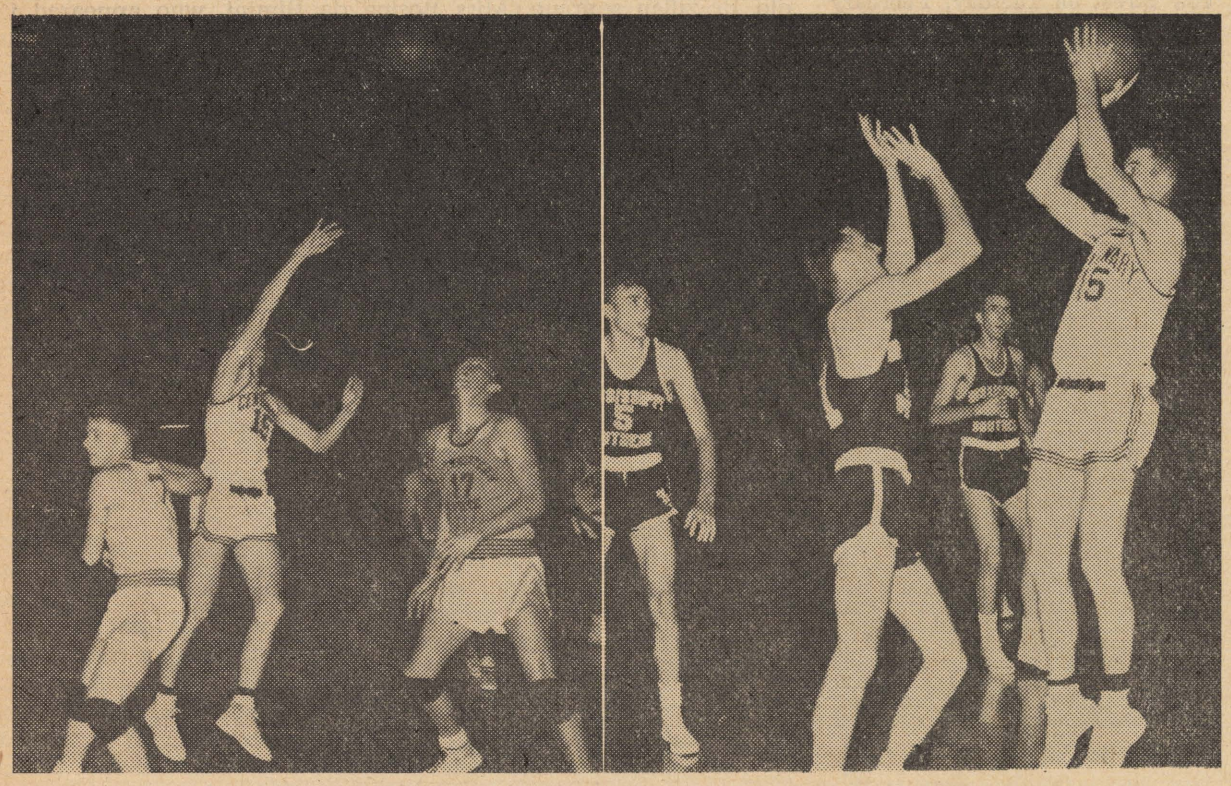

TEAGUE IN ACTION—Larry Teague, Centenary's captain and leading scorer, is shown here during the Northwestern game (left) and the Mississippi Southern game (right). Larry's leadership and play under pressure in these games and on the disastrous midwestern swing was praised by Coach Harold Mooty and earned him Sports Star of the Week award. The Gents meet Southern again tomorrow night in Hattiesburg. (Conglomerate Photos by Sidney Gras.)

CONGLOMERATE Sports

MIDWEST

Lost -- 3 Games On Trip

By Bob Durand
Sports Editor

With a vengeful 93-85 whipping of Northwestern State behind them, the basketballing Centurions head to Mississippi this afternoon where they will clash with Mississippi Southern tomorrow night in the first of a two game trip.

The Maroon and White cagers, now holding a 9-won, 7-lost record, will close out their last long road excursion of the year Monday night when they help Southeastern Louisiana dedicate a new field house in Hammond.

Tuesday night's victory gave Harold Mooty's wrecking crew a split in the series with NSC this year. However, the Gents still hold a chance to reap the Pine Cone championship by copping two from Louisiana Tech in the series still to come.

The big—and pleasant—surprise on Tuesday was the performance of Morris Schrimsher—the curly-headed 6-6 Athens, Ala., center — who had been playing second fiddle to Les Ralph at the pivot spot most of the season.

Schrimsher was hotter than a roman candle as he dumped through 18 points and grabbed 13 rebounds in the first 16 minutes of play and wound up the game with 29 markers and 19 rebounds.

And once again it was Milt Williams who kept the Centurion clockwork in order as he continually set the plays to working besides putting 22 tallies in the scorebook beside his name.

The Demons' all American candidate—little Dickie Brown—was taken for a ride by the Chief during the game. Milton held the senior guard to only three points in the first half and but 10 for the game.

Tomorrow's game with the Southerners will give Centenary a chance to win its fourth straight game from them in two years. However, Coach Chuck Finley's bunch have proved tough to beat on their home floor, but Coach Mooty is looking for a repeat.

The Gents walloped the Southeastern Lions last year in Haynes Gym by 103-79, but this year's Hammond outfit is supposed to be quite a bit tougher according to reports.

Highlighting the weekend journey will be the strong possibility that co-captain Ron Viskozki will be back in action for the first time since Christmas when he broke his ankle in practice. At the time, Ron was the leading scorer and his field goal percentage still ranks fifth in the country.

The mid-west proved too much for the Gent cagers over the Holidays as a three game tour ended with Washington of St. Louis, Xavier of Cincinnati and Western Michigan all adding a victory to their pouches.

Washington started the bombardment by throwing an unexpected fast break against the Gents and holding them to an 80-72 defeat. Last Friday Harold Mooty's cagers went up against a stone wall in nationally ranked Xavier and met their fate to the doleful sound of 91-54—the worst defeat handed a Centenary basketball team in many years.

However the Maroon and White roundballers almost put one away the next night in Kalamazoo when Western Michigan used a last second field goal to salt away a 71-70 win. The Gents had used a 34 point outburst by Milt Williams to hold the lead for much of the game, but luck wasn't with them.

Out of the trip came more bad news as the injury bug dealt another blow. Les Ralph, whose scoring and rebounding had proved of much worth this season, came up with a torn ligament and was put out of action for a week or two.

GENT GOSSIP — Ron Viskozki came off his crutches and had his cast taken off before vacation and even got the Doc's permission to suit up for the game Tuesday . . . The Scooter should be at full strength for the Memphis State clash . . . The Gents were playing with only eight men for the Xavier and Western Michigan contests. Ralph was out with the bad ankle and Bobby Schulman had an infected throat.

Unbeaten Chi Omega Sorority Is Girls' Basketball Tourney Champ

The Chi Omegas continued their domination of Women's Intramural Basketball when they swept the basketball tourney in three games before exams.

Already undefeated champions of the volleyball circuit, the Chi O's trimmed Alpha Xi Delta and the Zeta Tau Alpha sextets before trouncing the previously unbeaten Independents, 36-15, for the title.

The Zetas placed third with one win in three games, while the Alpha cagers went winless.

Roberta Jackson was the Chi O high scorer for the three games with 50 points—an average of almost 17 per game.

Swanzy Captures Ping Pong Title

David Swanzy took the intramural spotlight just before exams when he captured the intramural table tennis title by winning two of three games against Dan Morse.

Swanzy blasted his way into the finals by sweeping four straight games from Bob Brooks in the quarterfinal round and Jackie Carpenter in the semi-finals.

Morse had gained the championship round by stopping Bill Sanders and Ben McCoy.

Hot Lunches Steaks
STRAWN'S EAT SHOP
125 KINGS HIGHWAY
Barbecue Sandwiches
Ice Box Pies
Hamburgers

Baptists Lead In Sweepstakes IntramuralDerby

The Baptist Student Union, 'mural grid champion, holds a 45 point lead over Kappa Sigma in recently released totals of the race for the Intramural Sweepstakes Trophy. The totals are current through the end of football season.

The BSU compiled 370 points, while the defending sweepstakes winners of Kappa Sig had 325 to their credit. In third place with 275 points was Lambda Chi, while the Freshmen Independants have 200.

Others who figured in the totals were: Cossa's Robber's 140, Shafters 140, Kappa Alpha 100, and Confederates 75.

Intramural Activity Is Underway

Intramural activity was at full throttle this week and will continue so during the next few weeks.

'Mural director Doug Mooty announced that volleyball matches are scheduled to be completed by this coming Thursday and that the basketball program will get under way immediately afterwards.

In line with this, Mooty stated that all cage entries must be in the intramural office by this Wednesday, Feb. 6, and that all rosters must be submitted by the first scheduled game.

Also on the docket was the final deadline for handball competition which was previously set for Feb. 8. All matches must be complete by then.

COUNCIL MEETING

Men's intramural council president Joe Gray announced Wednesday that an important meeting of the council has been set for Tuesday night at 7 p.m. in Haynes Gym. All 'Mural representatives are asked to be present.

Council pictures for the Yoncopin will be taken at that time, according to Gray.

REMAINING GAMES IN GENTS' SCHEDULE

Feb. 2	MISSISSIPPI SOUTHERN	There
Feb. 4	SOUTHEASTERN (La.)	There
Feb. 9	MEMPHIS STATE COLLEGE	Home*
Feb. 12	McNEESE STATE	Home*
Feb. 19	LOUISIANA TECH	Hoome*
Feb. 22	LOUISIANA COLLEGE	Home*
Feb. 25	LOUISIANA TECH	There
March 1	FLORIDA STATE UNIVERSITY	Home*

302-04 Texas St. Harbuck SPORTING GOODS, INC. "YOUR SPORTS SPECIALISTS" Phone 2-8765

Dear Rodney and Others:

Congratulations on your 2.8 average. Of course there are those like us upon whom the walls came tumbling down. Oh, well, some day!

We welcome Bobby Sandlin back from the hospital and Dave Mills back to Centenary. Glad to see you KA's with us. Poor Bobby—but time passes quickly.

Patsy Goff is this week's Broadmoor News Cover girl. They could not have picked a prettier one.

Congratulations to Joan Stanley and Mary Lou Gassen on pledging Chi Omega.

Willy Wakeman, Jerry Orr, Mary Beth Bomar, Gail Martin and Janice Jeter spent a few days in New Orleans during the holidays.

Mrs. Lydia Mitchell, national council at large, is coming to inspect the Alpha Xi Delta's this week.

Retreat

Plans for the Panhellenic Retreat are developing. It was great last year—let's make it twice that this year.

With the new semester, we have noticed many faces and some familiar ones. Of course there are those that have graduated that we shall miss. We wish them luck in the world. Remember, keep your head in the clouds and your feet on the ground.

We hope Buddy Rogers enjoys New Orleans and his wonderful scholarship. But we shall miss the coffee and conversations.

Our mind is absolutely blank or we would some gem of wisdom. Or is our mirror just clouded?

Toodle,
Wee Willy.

Japanese Grad Named Principal

Bunroku Takeda, a graduate of Centenary College last May, has just been elected unanimously as principal of the Palmore Institute in his home town of Kobe, Japan. He attended the Japanese school, previously, and has been teaching English there since his return.

ATTENTION SENIORS

Senior class graduation invitations can be ordered in the SUB from 9-11 on Monday and Wednesday or during the free hour on Tuesday from either Jack Webb or Delton Pickering. Prices are: French Fold—22c; Cardboard Booklet—65c; Plastic (CM)—$1.05; and leather $1.25; 100 personal cards—$2.50. A 25% deposit must be made.

FLOURNOY JEWELERS
519 Marshall St.
3-0613

McNees' Restaurant
DIVERSIFIED FOODS
1911 Centenary Boulevard

For Your Cleaning Needs See
COLLEGE CLEANERS
113 Kings Highway

ASHLEY'S
PAN-AM SERVICE
3040 Centenary Blvd. at Kings Highway
PHONE 7-0883
Auto Keys Made — Road Service
U. S. ROYAL BATTERIES — U. S. ROYAL TIRES
We Specialize in Washing — Polishing — Lubrication
Wheel Balancing

Baptists To Plan Winter Retreat

The Baptist Student Union of Centenary College will meet with other BSU's for the Mid-Winter retreat to be held at the Medics Baptist Student Union at 1504 Woodrow Street on Tuesday, February 5th from 7 p. m. to 10 p. m.

According to Larry Gibson, President of the local BSU and State Vice President of the Louisiana BSU, the groups will meet for the purpose of planning and working for the spring semesters activities. The Theme for the retreat is to be "My Life Invested for Christ."

Udell Smith, State BSU Director will speak on this subject. Mr. Smith is a graduate of Howard Payne College in Brownwood, Texas, and Southwestern Seminary in Ft. Worth. He has been Student Director for Louisiana Baptist for the past five years with residence in Alexandria.

Captain Willion Regions, Captain in the Shreveport Police Force, will do the cooking for the night and Janice Embry and Peggy Eaves, Hostess for the event report that he makes the best chili ever.

A Panel of Local Ministers, Educational Workers, and Homemakers will participate on the program and speak on the Students Devotional Life, Social Life, and Business Relationships.

Texas Preacher Chapel Speaker

Dr. Joseph D. Quillian Jr., of Dallas, Texas, was guest speaker yesterday at the first chapel program of the spring semester at Centenary College.

Dr. Quillian, professor of homilectics at Perkins School of Theology, Southern Methodist University, is coming to Shreveport to conduct a special school at the Broadmoor Methodist Church.

After speaking at 9:25 in the Brown Memorial Chapel on the local campus, Dr. Quillian met with members of Kappa Chi, ministerial students' organization. He was introduced by Dr. Webb D. Pomeroy, associate professor of Bible at Centenary. Miss Carolyn Saeger provided special vocal music for the chapel program, which is open to the public.

JOBS

Any student needing part-time work see Dean Hickox in Room 24 of the Arts Building. All calls for part-time employment are sent to his office.

There are 38 members on our college Board of Trustees. Four are women and thirty-four are men.

Concert Debut Made By Rosina Da Rimini

By Ted Larry Pebworth

Making her U. S. symphony concert debut this past week with the Shreveport Symphony Orchestra was the lovely 24-year-old Brazilian soprano, Miss Rosina da Rimini, who appeared in Centenary's Lyceum series last November. Miss da Rimini has been hailed by prominent American critics during her few months' stay in this country. Her acceptance into the musical world of North America can be best illustrated by the fact that she was chosen to sing at the annual Metropolitan Opera Dinner earlier this season. She has gained a nation-wide popular audience through her frequent appearances on Arthur Godfrey's radio and television shows. Shreveport has taken her to its heart, with her appearances at the Florentine Club and at Centenary, and just this week with this pair of Symphony concerts.

On the Tuesday and Wednesday evening concerts, Miss da Rimini sang "The Bell Song" from Lakme and the "Mad Scene" from Lucia di Lammermoor. Singing the most difficult passages with such beauty and with such seemingly little effort, Rosina da Rimini proved why her voice has been hailed as "one of the most exciting voices of our time." She is certainly one of the most talented—as well as the prettiest—young sopranos to appear on the American concert stage in many seasons.

Varied Program

In keeping with his program of expanding the musical depth of the local orchestra, conductor John Shenaut showed the maturer sounds of the Shreveport Symphony through the varied program. The shorter works included the "Air" from Bach's "Suite in D Major," Dvoark's "Carnival Overture," and the "Polka" and "Fugue" from Weinberger's "Schvanda."

The highlight of the evening, however, was the performance of Rimsky - Korsakogg's "Scheherazade." There was a virtuosity and depth that has not appeared in this orchestra before.

Centenary Plans Citizenship Day

On Friday, Feb. 22, Citizenship and Career Day will be observed at Centenary College under the general supervision of Miss Lenore Rees, dean of women.

Representatives of the various businesses, professions and industries will meet with some 1,000 high school seniors from all sections of the Ark-La-Tex to discuss opportunities in and requirements for their respective fields of endeavor.

There will be informal discussions, conferences and entertainment for the students, as well as luncheon, which will be served at Centenary.

Flowers For Every Occasion
Broadmoor Florist
3803 Youree
Phone 7-2737 day & night

Hamel's Dairy
QUALITY
Ice Cream and Dairy Products

The Drake Company
PRINTERS-STATIONERS & OFFICE OUTFITTERS
Shreveport, Louisiana

The Centenary College

Conglomerate

Vol. 51 Centenary College, Shreveport, Louisiana, Friday, February 8, 1957 No. 15

Itinerary Announced By College Choir Head

The itinerary for the Far Eastern Tour being made by the Centenary College Choir this April has been announnced by A. C. "Cheesy" Voran, director of the group.

The tour this spring is an "encore" performance of a previous trip made last summer to the same area and comes largely as a result of an invitation extended to the choir by Brig. Gen. William G. Hipps, commander of Kadena Air Force Base, Okinawa.

General and Mrs. Hipps were among those who heard the choir on the tour last summer. Having expressed at that time the desire that the choir return to the Far East, the general personally invited the choir to give the Easter sunrise service at the Kadena Air Base this April.

The choir will leave Shreveport Thursday, March 28, and arrive in Tokyo Sunday, March 31. After prossessing there they will give concerts at Camp Drake Theater, Tokyo, April 2; Tachikawa Air Base theater and hospital, April 3; Kizarazu and Hiroi Air Base, April 4; Yokasuka Naval Hospital and Theater, April 5; Yamato and Fuchu Air Station Theater, April 6; Yokoza and Haneda Air Force Bases, April 7. On Monday, April 8, the group will have a day off in Tokyo.

Korea

On April 9 the choir will travel to Korea and give a concert at Kimpo Air Base. In Korea concerts will be given at Seoul Army Command, April 10; 24th Infantry Division, April 11 and 12; 7th Infantry Division, April 13 and 14; 1st Army Corps, April 15; and 314th Air Division at Osan, April 16.

The group will then return to Tokyo and go sight seeing until April 29. On April 20 the singers will travel to Okinawa and present the Easter sunrise service of 313th Air Division and chapel services later in the day at Kadena Air Base.

The remaining concerts will be at Sukiran and Kadena, April 22 and Bataan Theater, Okinawa, April 23.

After the completion of these concerts, the choir will return to Tokyo where they will be given an appreciation dinner on April 25. On April 26 the group will leave for the United States and will arrive in Shreveport April 28.

The present plans will necesstate the reduction of the 49-member choir to a group of thirty, which will include Director Voran. However, Voran

(Continued on Page Two)

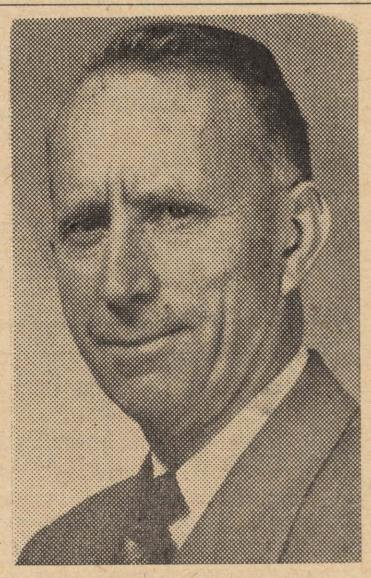

DR. JOHN B. ENTRIKIN, professor and head of the chemistry department of Centenary College, announced the publishing of the second edition of the textbook, "Semimicro Organic Analysis" by Dr. Nicholas D. Cheronis and Dr. John B. Entrikin.

Chemist to Meet

Gerald R. Eskelund, President of Alpha Sigma Chi (Honorary chemistry society) announced that there will be a very important meeting this Tuesday, February 12, 1957, in room 310 of the science building. All members are urged to attend.

Citizenship Day Plans Announced

The seventh annual Citizenship and Career Conference will be observed at Centenary College February 22nd, according to Dean of Women Lenore Rees, Chairman of Citizenship and Career Day.

The conference, sponsored each year by the East Texas Chamber of Commerce, the Shreveport Chamber of Commerce, and Centenary College, brings together senior students of the Ark-La-Tex arear in attempts to help these students choose their vocations. Various qualified persons of the Ark-La-Tex area are chosen as speakers for the clinic.

Highlights of the conference this year will be an address by Tom Reaveley, Secretary of State of the State of Texas. Mr. Reaveley, a prominent lawyer, will speak on the topic of "Citizenship". His address will begin the day.

Also on the agenda is entertainment by the Centenary College Choir and the Centenary College Band, under the direction of A. C. Voran and B. P. Causey.

Helping with Career Day will be chosen student assistants from Centenary College, who will serve as introducers, greeters, assistants, etc.

Further plans for Career Day will be realesed later.

Entrikin Revises Chemistry Text

The head of the department of chemistry at Centenary College, Dr. John B. Entrikin, and Dr. Nicholas D. Cheromis, chairman of the chemistry department at Brooklyn College, have just received advance copies of the second edition of their chemistry textbook.

The first edition of this book is already familiar to students of chemistry at colleges and universities throughout the United States and in more than 11 foreign countries. The original publication was by Thomas Y. Crowell publishing company of New York in 1947.

The book, entitled, "Semimicro Qualitative Organic Analysis," has been revised to contain 774 pages as compared with the 495 pages in the first edition. The Interscience Publishers, Inc., of New York published the second edition.

The book contains a section of laboratory accidents and first aid, new processes for the identification of organic compounds, tables of organic compounds with their constant derivatives, a table of international atomic weights, new laboratory techniques, chromatographic procedures, a detailed discussion of simple test tube paper chromatographic technices for identifying microgram quantities of organic compounds and many other subjects

The aim of Dr. Entrikin and Dr. Cheronis was to serve the needs of students dealing with quantitative organic analysis and to assist the students in more elementary organic chemistry studies.

Chicago, the midway point between their homes, was often the meeting place of Dr. Entrikin and Dr. Cheronis. Here they compared notes and discussed the progress of their work.

The editors informed them after the book was in type that 150 pages had to be cut from the book in order that it be sold at a reasonable price, in order that college students with limited budgets could afford to buy the book.

Graduate School To Accept Five

President of Alpha Epsilon Delta, Lee Popejoy, announced last week the acceptance of four of its members into medical school and one into Dental School.

The fall of 1957 will find Richard Bicknell, Clif Nugent, and Lee Popejoy at the LSU School of medicine. Nourolla Grahreman will attend Tulane medical School. Ted Hughes will enter Baylor School of Dentistry.

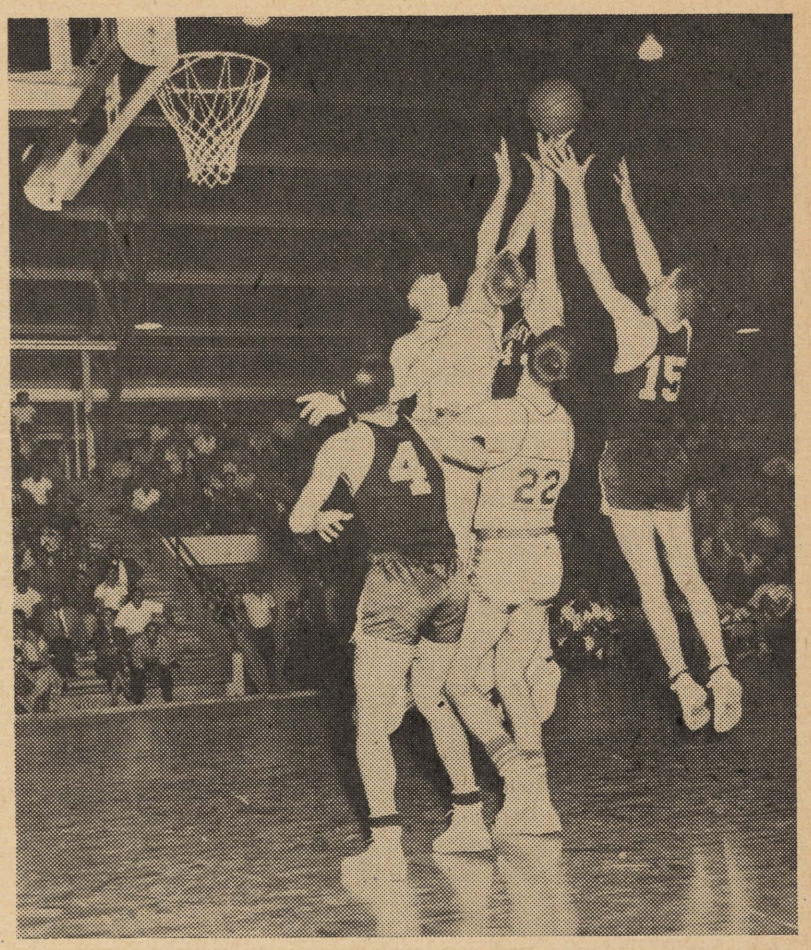

GAME ACTION against Southeastern last Monday shows the Gents' Larry Teague and Morris Schrimsher going for the ball near the free throw line, while Ernesto Landeros looks on. The Gents won that game, 75-64, but face the powerful Memphis Tigers at the Youth Building tomorrow night. Game time is 8 p.m. for that one.

First Impressions Told By Transfer Student

By Penny Hawkins

As I walked across the Centenary Campus for the first time, many new impressions of the college faced me.

Visibly, the buildings looked much the same as at any other school; the dorms, the administration building, the cafeteria were all there and the usual parking lots were everywhere. Yes, everything I had expected was there, but there was something else, too, something that wasn't quite so easy to put my finger on.

As I stood thinking about this, two students stopped to greet one another. It seemed as if they had been away three months instead of a week with the phrase "Welcome back" being used repeatedly. Throughout the day as I was introduced to "the 'Nary" and observed the faces around me, I realized what this intangible quality was. Even the term friendliness could not explain it fully. Everyone knew every other person they met going from class to class. There were no embarrassing introductions of people forgetting names. Even I could not help but feel at home in a place like this, where students were so sincerely interested in one another.

There were other more tangible qualities which I came to appreciate about Centenary as the week wore on. The lack of Saturday and afternoon classes headed this list, followed by an amazement of many intelligent Centenaryites. I kid you not—they're in the SUB playing bridge every day. Then there was the convenience of my favorite lunch, hamburgers, being right across the street from school.

The murky weather might have kept my spirits down had I not been a native Shreveporter, eager to learn about this new school, so I kept on looking and listening, feeling more and more each day that Centenary's activities and students were a part of my life.

My first week would not have been complete, however, without all of the friendly bits of advice which were thrown my way, so I cannot close without thanking my many friends who told me which teachers to avoid, tutored me nightly on names and cued me in on current expressions around "the Nory."

Mexican Exhibit Being Presented

There is now an exhibit of Mexican lithographs, wood block prints and posters in the art studios in Jackson Hall presented by the Centenary College art department.

Don Brown, head of the art department, directed the arrangements of the exhibit and Mr. Brown was assisted by members of the Centenary Art Club. Many of the works were collected by Brown while on a trip to Mexico over the Christmos holidays.

Four wood block prints by the foremost Mexican artist prior to his death last year, Jose Clemente Oroczo, are included in the display. About one dozen lthographs by contemporary young Mexcan artsts are also featured.

The exhbt s open to the publc from 9 a. m. to 5 p. m. daly, Monday through Saturday, until Febrauary 18.

The collection fo Mexican works will be added to the permanent collection by the Centenary College library after the close of the exhibit, Brown said.

LETTER TO THE EDITOR

Dear Editor:

I write not as a rabble-rouser nor as a critical cynic, but as one who can no longer suppress his desire to voice his opinion in the face of gross hyprocricy. I would not bother to write were I not genuinely interested in the success of Centenary College in accomplishing the lofty aims and standards which it has set forth. However, having read and re-read these aims numerous times, I can find nothing that even resembles a provisio for "Big Time" basketball. I am refering to the current attempt to bring "Big Time" basketball to Centenary. I have no knowledge of the source of this brainstorm, whether it originated in the minds of students, faculty, or administration. In any case, the idea surely could not have been born out of desire to carry out the aims of this college. Indeed it must have been arrived at by conciously ignoring these aims. There is no place for "Big Time" athletics in an educational institution. I have yet to discover the educational value of large crowds at the Fair Grounds, elaborate half-time shows. bonfires, pep-rallies, and the like. I see even less educational value in the buying of players, coaches, and equipment, which is inevitable if Centenary is to continue to compete with the other institutions which boast of "Big Time" basketball.

The vicious cycle of big business athletics can in no way be linked with the enlightenment of the mind. To attempt to justify such a linkage is a fallacy. I think the school has had something it could well have been proud of since their proper perspective. Maybe the motivation of this thing is to put Centenary on the map. Perhaps it is to make money to build libraries and acedemic buildings, which I seriously doubt. Whatever the case may be, a means to an end is not justifiable merely because of the noble intentions behind it. Any such attempt to rationalize the action is only additional hyprocricy.

Only an immature mind could accept this farce as being a credit to our school. I choose to believe that the Centenary Gentleman is throwing his top hat into a ring where insurmountable odds are certain to lay him low. At the expense of his principles and his integrity, he has joined a rat race which he cannot hope to benefit by. Let us stop before it is too late and review our college aims. Then perhaps our athletic goals can be revised to better suit our honorable conception of college education and its purpose.

Thank You,
Benny Hudnall

Student Senate Report

Several matters of importance have been discussed in the last few meetings. Nominations for favorites and Centenary Lady and Gentleman will be made February 7 during the chapel hour. Elections for these honors will be Monday, February 11, and the run-off will be on Wednesday, February 13 in the SUB. The polls will be open from 9 until 1 on both days. Announcement of the winners will be made in the Conglomerate on the following Friday.

Tentative dates have been established concerning the Name Band Dance. In order to ge Woody Herman for the dance it is necessary that the dance be on or around March 5. A request will be submitted to the Student Activities Committee for special permission for the dance to last until 1 o'clock by the secretary. Plans regarding this are now being made. Jack Webb is to be in charge of the ticket sales. All committees for the dance have been drawn up and work will begin as soon as possible.

Founder's Day is set for April 30. Student Senate nominees will make their speeches at this time.

Dr. Mickle has chosen Dr. E. L. Ford as faculty advisor for the senate.

Gail Thornton
Secretary

Yoncopin Pictures

Friday, February 8, 1957
1:00 SUB—Conglomerate Staff.
1:30 SUB—Cheerleaders.
1:40 James Dorm—James Council.
1:45 SUB—Who's Who.
7:00 AED Room—AED.

Sunday, February 10, 1957
2:30 AZD House—Pan Hellenic.
4:30 Fountain—Maroon Jackets.
4:45 Religious Building—Westminster.

Monday, February 11, 1957
1:00 Drill Field—Remaining R.O.T.C. Pictures.

Tuesday, February 12, 1957
9:15 Baptist Center—BSU.
9:30 SUB—Remaining Yoncopin staff.

Note: The students will please try to be present for the picture. The times listed above can be changed only by contacting either **Francis Kelker** or **Sidney Gras.** Changes made through anyone other than the two listed are invalid.

Teague Featured On Concert Tour

The assstant professor of music at Centenary College and organist at St. Mark's Episcopal Church, William C. Teague, presented the first recital of his current concert tour last week in Minneapolis, Minn.

Teague played at the University of Minnesota under sponsorship of the Minnesota chapter of the American Guild of Organist and of the university.

Tomorrow he will be presented at Temple Emmanuel in New York City, where the world famous Dr. Robert Baker is organist. This temple is the largest Jewish congregation in the world.

Teague's final organ recital of the tour will be presented Sunday at the U. S. Military Academy at West Point, N. Y., in the cadet chapel. The organist at West Point, John Davis, played the organ at St. Mark's church several years ago while he was stationed at Barksdale Air Force Base. West Point boasts the largest church organ in the western hemisphere.

Teague will play "Adagio" from "Sonata in E Minor", by Herbert Nanney. Nanney is the organist at Stanford University, where Teague was presented as guest last year. This work is still in manuscript form.

He will also play the following: "Tenth Concerto", by Handel; the "Great Prelude and Fugue in D Minor", Bach; "Solo for Flute Stops", Arne; "Introduction Passacagalia and Fugue", Healey Willan; "Fanfare", Cook; "Berceuse and The Spinner", from "Suite Bretonne", Dupre, and "Finale" from the Sixth Symphony, by Vierne.

Teague is managed exclusively by the Colbert-La Berge Concert Managers agency, New York.

—o—

ITINERARY ANNOUNCED—
(Continued from Page One)

has announced that negotiations are again under way to secure permission to take an additional college official, probably Dr. Mickle, who spent about 20 years in Japan and is thoroughly familiar with the Far East. No difficulty is anticipated in obtaining this permission.

As the dates indicate the tour will be held during the spring session of school. However, Voran said that scholarship difficulties will be handled by future assignments and by a tutoring system. The plan has been approved by Dean Vogel.

Joseph Gifford Chapel Speaker

Yesterday in Chapel, Mr. Joseph Gifford head of the Centenary dramatics department and director of the Centenary Playhouse, presented a special program of Bible reading.

Mr. Gifford was introduced by Miss Betty Bentley of Abberville, La., a senior at Centenary, who is studying speech and dramatics.

The reading was preceded by special organ music played by Lynette Haug of Sulphur, La. She is a student at the Centenary School of Music this year.

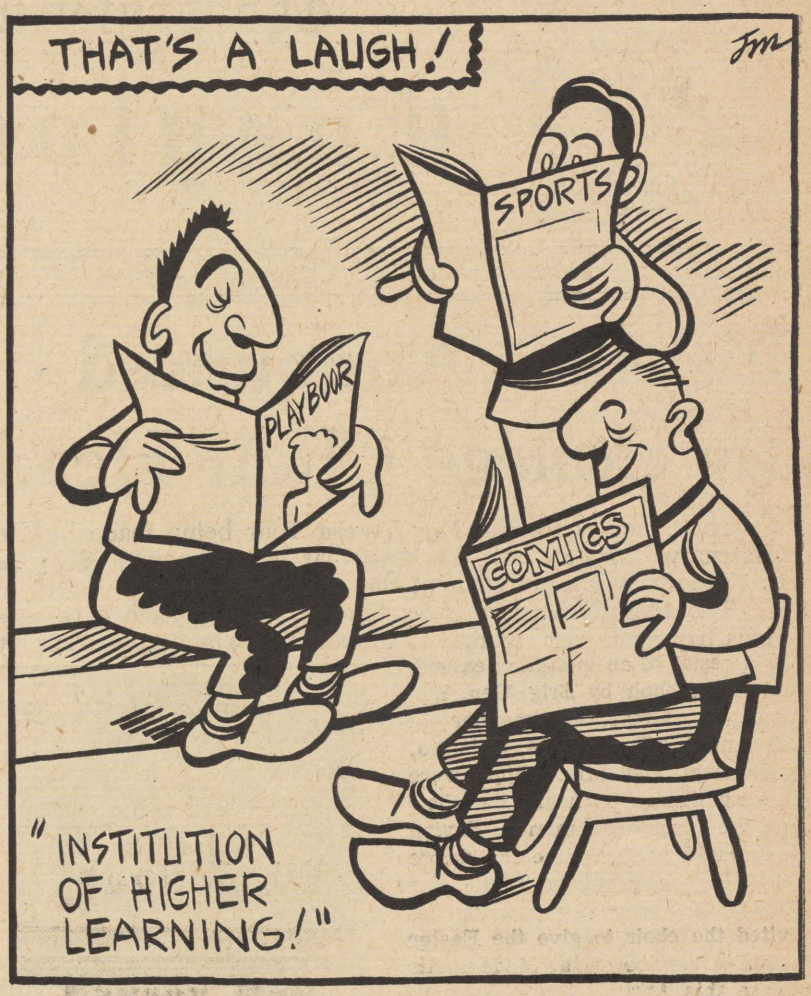

Career Day

Attention is called to the first organizational meeting of the student assistants for the seventh annual Citizenship and Career Day Conference.

This meeting will be held in the Science Lecture Room, S. 114, February 12th, at 9:15 a. m., according to Miss Lenore Reese, chairman of the event.

All students associated with Career Day are urged to be present at the meeting because of its importance. At this meeting duties will be assigned and questions answered.

If you will not be able to be at the meeting, please contact the Dean of Women's office so that you may receive your insturctions.

Cooke Is Named Brotherhood Head

Vice president of Centenary College, the Rev. R. Leonard Cooke, has been named the Brotherhood Week Chairman of the 1957 Shreveport observance, Feb. 17-24.

This world - wide observance, Brotherhood Week, is dedicated to the practice of brotherhood, the promotion of goodwill among men of all faiths, to foster peace universally and to support brotherhood of man and doctrines of God. The editor of the Cleveland Press. Louis B. Seltger, is the national chairman. Arthur H. Compton, physicist, St. Louis, Mo., is World Brotherhood chairman.

The Centenary College
Conglomerate

EDITOR-IN-CHIEF
Dick Morris

ASSOCIATE EDITOR
Paul Snow

SOCIETY EDITOR
Mary Ann Wilhelmi

SPORTS EDITOR
Bob Durand

FEATURE EDITOR
Penny Todd

AMUSEMENT EDITOR
Ted Larry Pebworth

COPY EDITOR
Paula Martin

ART EDITOR
Frankie Stephens Morris

PHOTOGRAPHER
Sidney Gras

SPORTS REPORTERS—Zina Hengy, Bill Mason.
REPORTERS—Mary Beth Bomar, Jim Holmes, Jane Hutchinson, Jeri Cassidy, Margaret Phelps, Mary Kat McCain, Joe Grey.

BUSINESS MANAGER
Betty Lou Bentley

CIRCULATION MANAGER
Barbara Meades

BUSINESS STAFF: Bonnie Langley and Frankie Morris.

(Note—Communications or comments from the student body or faculty on any subject are welcome. Letters should be under 300 words and typewritten if possible. All letters are subject to editing to meet space requirements. Each letter must be signed although signature will be withheld on request. No letter will be returned unless called for personally.—Editor.)

Sports Star of the Week

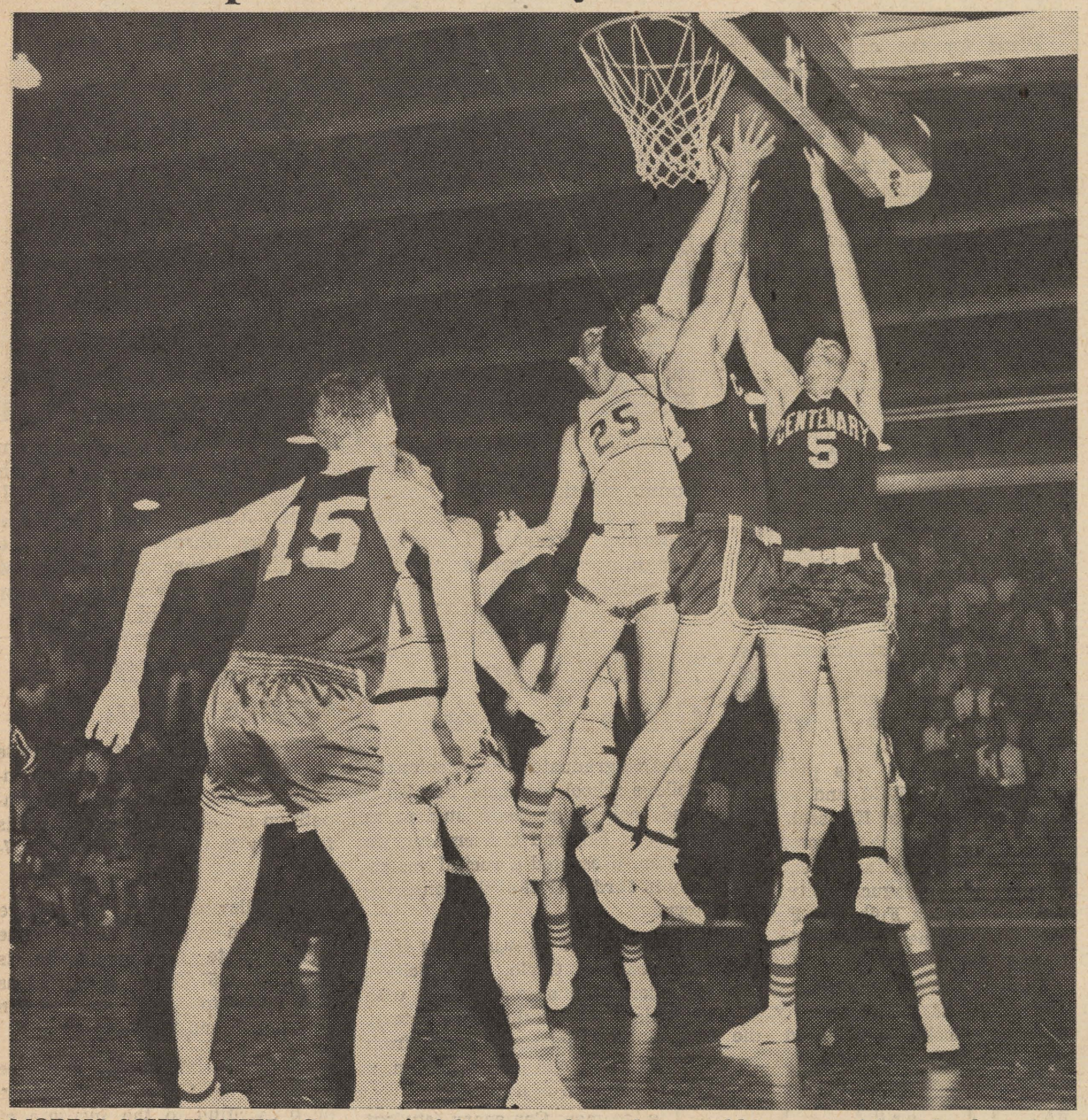

MORRIS SCHRIMSHER, Centenary's 6-6 center, shown here grabbing one of his 18 rebounds in the Southeastern game at Hammond has come into his own in the last three games, scoring 60 points and getting 48 rebounds. Schrimsher's outstanding play in the last weeks have earned him the Sports Star of the Week award. Cecil Rhodes (5) is also shown going for the rebound.

Cagers Meet Highly-Rated MSU Tigers

The Gent cagers face their toughest test of the season tomorrow night at the Youth Building when they face the nationally ranked Memphis State Tigers in a game scheduled to get under way at 8 p. m.

But no sooner will the Maroon and White squad get rid of the Memphis roundballers when they will be forced to turn their attention toward Tuesday night when the "whiz kids" of McNeese State visit them at the Youth Building.

The Tigers, who only recently knocked off the number one team in the country, Louisville, as well as the powerful Western Kentucky five, will bring All-American Win Wilfong to town as well as four players who all are averaging 11 points or more per game.

However, Memphis State has never won a game in Shreveport and the Gents will be out to make sure that the jinx holds. Probable starting lineup for Centenary will be Larry Teague and Dean Busboom at forwards, Morris Schrimsher at center, and Milt Williams and Ron Viskozki at guards.

The Cowboys of McNeese will come to town with a 14-won, two-lost record and an unbeaten mark in Gulf States Conference play. They whipped the Gents twice last spring and then went on to capture the NAIA title in Kansas City.

CONGLOMERATE *Sports*

ROAD TRIP

Gent Five Tops SLC, After Loss

The unpredictable Gents hit their coldest night of the season last Saturday against Mississippi Southern but snapped out of it in time to whip the scrappy Southeastern Lions on Monday night.

The Southern contest, played in Hattiesburg, saw the home team grab a huge lead on the Gents before they could get their bearings and then move on to win with ease, 86-58.

Only Dean Busboom, who had been in a bad slump, was able to keep the margin of victory down by pushing 20 points through the hoop to take the game honors. Centenary's two leading scorers Larry Teague and Milt Williams were able to hit for only four and two points respectively.

Busboom went back into his slump against the Lions in Hammond, but the rest of the team returned to form as the Gents took a 75-64 decision. The win left them with a 10-8 record going into tomorrow's Memphis State clash.

Morris Schrimsher continued to pepper the baskets Monday with a 25 point outburst to give him an average of 22 points per game for the last three games.

Larry Teague hit 19 against the Lions to continue his grip on the point derby for the team.

Taking the coaching duties for the trip was Doug Mooty, brother of head coach Harold, and a PE instructor at Centenary. Doug has three years of high school coaching at North Caddo schools before this year.

Harold was operated on Friday noon for appendicitis and came home Monday where he is presently recovering. Indications are that he will be present for the Memphis game but will not do any active coaching.

Meanwhile, all of the injuries to the Gents which have been plaguing the team all season have cleared up with the possible exception of Les Ralph, whose ankle is still in the doubtful stage.

MAKE APPOINTMENT NOW!

BURROUGHS CORPORATION

a worldwide leader in the manufacture of business machines, electronic computers, data processing systems and other electronic equipment for both industry and defense . . .

WILL OFFER YOU EXCEPTIONAL CAREER OPPORTUNITIES HERE ON

FEB. 11, 1957

See or phone your college placement office now for your appointment.

Sales representatives

A rewarding future with a rapidly expanding firm for men with a good educational background. You will be looked up to in your community, valuable to business leaders for help in solving their figuring, accounting and systems problems. An initial development program along with continued training multiply your opportunities for success. You get a good starting salary with income scaled to rise as you sell in your own exclusive territory. Every opportunity is yours to enjoy the pleasures of success *early*.

Dear Web-footed friends and Jack,

February brings the rain, web feet and stringy hair. Poor Melinda really had a time!

Strange how rain makes one want to sit back and dream. Then suddenly the rain closes you in and you have to face up to the things around. The books on the shelf are dusted, and the cobwebs on the record player are torn. The simple pleasure becomes great and time is spent at leisure.

Then one fine Monday, the sun appears and the world is wiped clean of fog and mist. Books are put back and the record player closed until the monsoons come again.

My editor would like to know how our public feels about the beauties. hould we send three or five away to be judged. The slowness of the Yoncopin has begun to worry this publication.

Congratulations to Marjorie Woodfin. Now both the Marshall girls are engaged.

With the turn of the semester, rush has begun again. The Kappa Sig house bounced Monday with music and conversation.

Friday, the KA's are entertaining, and Wednesday was the Lambda Chi's party. Check your schedule, boys.

Five o'clock Tuesday, Jan Stanley and Mary Lou Gassen were pledged by the Chi Omega's.

Don't miss the are exhibit. The Spanish have a way with paints as they do with bulls. What a comparison.

The Ballet Basque was so folksy and full of delightful music maybe culture can sift the hard-shell 'Port.

Toodle,
Wee Willy

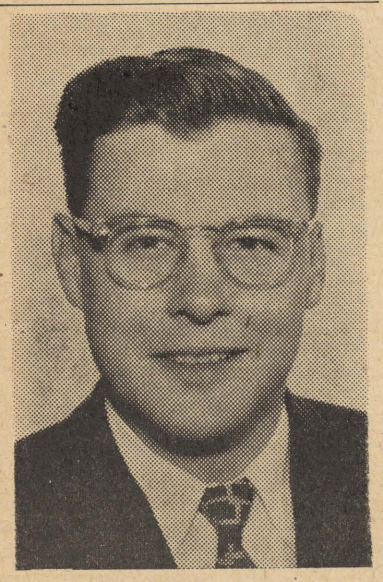

Teagarden Has Rank Raised

Dr. Jack Teagarden, who recently received his Ph. D. degree in English from the University of Florida, Gainesville, Fla., was promoted from the rank of instructor to that of assistant professor of English at Centenary College. The announcement was made by Dean Leroy Vogel. Teagarden joined the English department at Centenary last fall.

FLOURNOY JEWELERS
519 Marshall St.
3-0613

GO COOL — GO CLEAN
DELIVERY SHIRT SERVICE
GO
PEERLESS CLEANERS
Phone 7-2791
517 E. Kings Hy. S & H Green Stamps

Meet Attended By Mickle, Cooke

The president of Centenary College, Dr. Joe J. Mickle, and the vice president, Rev. R. Leonard Cooke, left Tuesday for a stay in Alexandria on behalf of the Louisiana Foundation of Privately Supported Colleges and Universities and are expected to return today.

The two Centenary heads will confer with industrial leaders and businessmen in the Alexandria area to sollicit support for the colleges affiliated with the Foundation, of which Dr. Mickle is president.

ATTENTION, SENIORS!

Plan now for careers in the field of seismic exploration.

Trainees will receive on-the-job training, with advancement to key positions based on aptitude and ability. Math, physics and drafting helpful.

Letter of application should include academic training, work experience, salary expected and recent snapshot. Applicants must be free to move frequently in mid-continent United States.

NATIONAL GEOGRAPHICAL CO., INC.
8800 Lemon Ave.
Dallas, Texas

PEO Scholarship Given Japanese

Plans for the education of a Japanese girl are being made by Centenary College and the P.E.O. organization of Shreveport.

Centenary has offered Miss Masako Murayama of Yamaguchi City, Japan, a full-tuition scholarship for the 1957-58 school year. The P.E.O. members will bring her into the United States under their sponsorship.

College officials were told by Mrs. J. D. Caruthers of the P.E.O. group that the Japanese student has been recommended for a PEO International Peace Scholarship in the United States for the school year beginning next September. The girl chose to complete her higher education at Centenary.

A graduate of Centenary, Miss Gretchen Elston, will return to Japan shortly as a missionary worker after completing graduate studies at Columbia University in New York. Miss Elston taught Miss Murayama at Kwassui Junior College in Nagasaki, and has added her recommendations to those of the local organization.

Miss Murayama was president of the college YWCA and an outstanding student at Kwassui, Miss Elston said. Her father, a professor of entomology at Yamaguchi University in Yamaguchi City, has been awarded a Fulbright Fellowship for further studies in the United States.

The chairman of the scholarship committee at Centenary, R. Leonard Cooke, announced the award to Miss Murayama.

Booklet Offered By Travel Group

If you are planning your first trip abroad—for pleasure, study or work—you will find helpful a new publication of the Council on Student Travel (179 Broadway, New York 7, N. Y.) titled, **Europe: Sources of Information,** priced at 25 cents.

It is a 24-page booklet compiled as a service to students and young people traveling on limited budgets. In keeping with that fact, most of the publications listed are free.

The booklet lists, with brief descriptions, more than 50 current self-helped books, pamphlets, directories and other guides. Jobs in Europe, study and summer projects abroad, travel hints and handbooks all are included for the cost-conscious traveler.

For quick reference the booklet also lists names and addresses of European government tourist offices and railway offices in the United States, and student travel bureaus in Europe.

Europe: Sources of Information answers those questions most frequently asked of the Council during the ten years it has served students and teachers as a clearing-house for information on international travel. The Council is a private, nonprofit organization with 42 member agencies. It provides trans-Atlantic transportation for teachers and students; TRIP—a traveler's recreation information program aboard ship, and tour information on international travel. The Council also coordinates special educational travel programs to Africa and Asia.

PLAYING A VITAL ROLE in the Centenary Basketball program are our six Cheerleaders. From left to right we see Mary Beth Bomar, Bossier City; Bill Dupre, Crowley; Patsy Gilstrap, Marshall, Texas; Jack Webb (head cheerleader), Vidor, Texas; Marjorie Woodfin, Marshall, Texas; and Jerry Orr, Shreveport, La. The Conglomerate photographer snapped this picture during one of the group's daily afternoon practices. Miss Lander is the sponsor for this year's group. (Conglomerate photo by Paul Snow).

Music Program Given By Grad

A 1956 graduate of the Centenary College school of music, Joe Kirkland, now a graduate student at the New England Conservatory in Boston, presented a recital yesterday in Jordan Hall at the conservatory.

Kirkland sang seven songs from the Schubert Cycle, "Die Schone Muellerin" in a joint recital with two pianists from the conservatory. He will present some songs from the same cycle in Boston on a radio program a little later.

The former Centenary student has been selected to be in the 50 voice chorus to perform the Bach "Mass in B minor" on March 17 at the Boston Symphony Hall. The leading roles will be sung by Eileen Farrell and Jan Peerce of the Metropolitan Opera Company.

Kirkland received a fellowship at the Conservatory. While at Centenary he was a voice student of Mrs. Helen Ruffin Marshall and served as tenor soloist with the Centenary College Choir.

"I am an old man and have known a great many troubles, but most of them never happened." Mark Twain.

German Study Competition Told

The president of the Institute of International Education, Kenneth Holland, announced that competition is now open for 60 awards for study in Germany during 1957-1958.

The fellowships and awards are offered in various fields. The closing date for application is March 1, 1957. These competitions are open to men and women between 20 and 35 years of gae.

Additional information may be found in the Conglomerate office or by writing to the Institute of International Education, 401 Milam Bldg., Texas Ave. and Milam St., Houston 2, Texas.

Hot Lunches Steaks
STRAWN'S EAT SHOP
125 KINGS HIGHWAY
Barbecue Sandwiches
Ice Box Pies
Hamburgers

The Drake Company
PRINTERS-STATIONERS & OFFICE OUTFITTERS
Shreveport, Louisiana

Miss Centenary, Favorites Named

BONNIE HARRELL

The Centenary College
Conglomerate

Vol. 51 Centenary College, Shreveport, Louisiana, Friday, February 15, 1957 No. 16

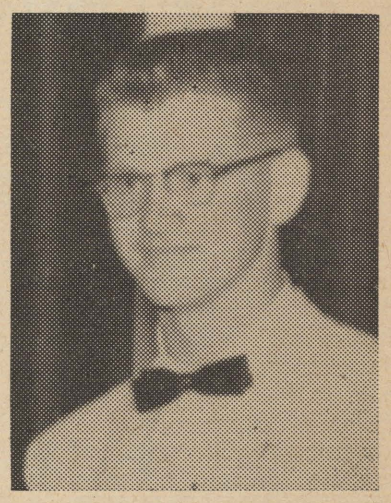

JUAN WATKINS

Harrell, Watkins Elected Centenary Lady And Gent

Scott Announces Corps Promotions

Recently promoted to the grade of cadet lieutenant colonel and appointed commanding officer of the Centenary College Army ROTC Battalion was Neal Elton Dry.

Dry is a Distinguished Military Student who will be graduated from Centenary in May, at which time he will receive his U. S. Army Reserve commission as a second lieutenant in the Corps of Engineers. Dry resides at 3000 Centenary Blvd. with his wife.

Lt. Col. Robert S. Scott, professor of military science and tactics at Centenary made the above announcement as well as the promotion of Horace Bill Brewster, 530 Merrick St., to the grade of cadet major. Brewster, who has been appointed executive officer of the Centenary battalion, is also a Distinguished Military Student.

Vizkoski

Ronald E. Vizkoski, of Taylorville, Ill., was assigned as commanding officer of Company B of the ROTC battalion and has been advanced to the grade of cadet captain. Jack B. Hodges III, of 3465 Beverly Pl., was assigned as Cadet Battalion S-1 and adjutant. Hodges and Vizkoski are both to be commissioned as Reserve second lieutenants in the Adjutant General's Corps upon graduation in May.

Advanced to the grade of cadet first lieutenant was Harold L. Ford who was also appointed executive officer of Company D. Newly enrolled in the fourth year of the ROTC program, Luther P. Tompkins, 431 Atkins Ave., has been appointed cadet second lieutenant and was assigned as cadet platoon leader of Company A.

All of the promotions and new assignments took effect immediately upon Lt. Col. Scott's announcement on Feb. 4.

Chief Justice Delton Pickering announces that in recent sessions the Honor Court has found two students guilty of violating the honor code, and has directed that permanent F's be placed on the scholastic records of these students for the courses in which the infractions occurred.

Miss Centenary 1957

Martha Turner

Schultz Names Miss Centenary

Miss Martha Turner has been chosen as Miss Centenary for the 1957 Yoncopin.

This selection, made by Charles Schultz, cartoonist creator of the comic strip, Peanuts, was announced today by Bill Worrell, editor of the **1957 Yoncopin.**

Miss Turner, of Shreveport, has been selected as a beauty many times. She has been a beauty both at Fair Park, where she attended high school, and last year at Centenary as well.

There were four runners-up in the contest. They were Beverly Norman, Shreveport; Patsy Gillstrap, Marshall, Texas; Patty Rusheon, Bossier City; and Peggy Longino, Shreveport.

As a commentary on the judgment, made from photographs submitted by Worrell, Schultz enclosed this statement:

"Trying to place the others in any sort of runner-up order was an impossible task, which I have attempted, but for which I wish I could avoid all responsibility. All four girls are very lovely and would make perfect queens in any contest anywhere."

These five contestants were selected from a field of nine by student vote last December. The **Yoncopin** handled the elections, and the decision to send the contestants' pictures to Schultz was made by the **Yoncopin** staff.

Other beauties whose names were not submitted to Schultz were Mary Beth Bomar, Bossier City; Jeri Cassidy, Lake Charles; Martha Dillon, Shreveport; and Lynn Wilcox, Shreveport.

Students Name Class Favorites

Bonnie Harrel and Juan Watkins were named Centenary Lady and Gentleman by the student body in the runoff election. Miss Harrel, Winnfield, was Gentleman's Holiday Queen, and Watkins, Delhi, is President of the Student Body.

Mary Jane Carter, Blanchard, and Larry Teague, Bossier City, reached the runoffs. Others nominated were: Betty Jo Austin, Shreveport; Betty Bentley, Abbeville; Mignon Harper, Bay Town, Texas; Emily Learner, Baton Rouge; Dean Busboom, St. Joseph, Mo.; Lee Popejoy, Shreveport; and Jack Webb, Vidor, Texas.

The senior class of 1957 elected Jan Cook, Ringgold, girl favorite. Tieing for male favorite were Larry Teague, Bossier, and Jackie Huckaby, Coushatta. Lee Popejoy, Shreveport and Lou Bogue, Belmont, were also nominated.

Gail Thornton, Little Rock, Ark., and Bill Dupre, Welch, were elected by the junior class. New Bailey, Shreveport, was defeated Monday. Billy Derrick, Many, was defeated in the runoffs, while Charles Wilder, Monroe, and Paul Snow, Shreveport, were eliminated in the first balloting.

Serving as class favorites of the Sophomore class are May Tom Wilkinson, Coushatta, and Larry McKinstry, Bastrop. Leon Bain, Shreveport, and Cecile Plummer, Lake Charles, were also in the runoffs, but were defeated. Others nominated were Gene Bennet, Marshall, Texas, and Emma Lou Stewart, Springhill.

The freshman class will feature Paula Martin, Shreveport, and Freddie Da Lacarda, Many, as favorites. Da Lacarda totaled more votes than both Steve Cook, Minden, and Larry Elliot, Alexandria, taking the only sweep Monday. Other freshman girls nominated were Helen "Tootie" Cage, who reached the runoffs, and Jerry Carnahan, Shreveport.

Chemistry Frat To Hold Meeting

A meeting of Alpha Sigma Chi, honorary chemistry fraternity, has been announced by the president, Gerald Esklund.

The meeting will be held in room 310 of the cience Building during the activitiy period Tuesday, Feb. 19.

Plans For Centenary's Career Day Crystalize

"What hours do you work?" "Are men or women preferred in the field?" "What's the salary?"

All these questions will be answered for Ark-La-Tex high school seniors at the seventh annual Citizenship and Career Day Conference, to be held on the Centenary College campus, February 22, 1957.

Sponsors of the Career Day are Centenary College, the East Texas Chamber of Commerce, and the Shreveport Chamber of Commerce. These three sponsors work hand in hand in planning the activities of the day-long meet.

Chairman of Citizenship and Career Day this year is Miss Lenore Reese, who is also Dean of Women at Centenary. Miss Rees is serving as general coordinator of the day and it is she who is in charge of all student assistants.

To serve as hosts and hostesses for the vocational guidance classes are members of the Centenary College student Body. At a meeting held in the Science Lecture Hall Tuesday, the students were assigned to various posts. Students will serve as guides, greeters, building chairmen, introducers, clinic assistants, and "floaters."

Each year, high school seniors throughout the Ark-La-Tex area are invited to come to Centenary, along with their senior sponsors. The students are asked to attend two clinics during the day. Here they become acquainted with speakers from various fields. They are also given an opportunity to ask quqestions about the various fields, such as salaries, working hours and the like. The speakers are chosen from the various fields, such as mechanics, medicine, agriculture, airline stewardesses, and many other fields of work.

Guest speaker for the day this year will be the Honorable Tom Reavely, Secretary of State of the Great State of Texas. Mr. Reavely will address the group on "Citizenship."

Also scheduled on the agenda is entertainment by the Centenary College band and choir and guided tours of the campus.

The program will begin in the gym with entertainment and the address by Mr. Reavely. Serving as Master of Ceremonies will be "Cheesy" Voran. After Mr. Reavely's address, the group will be directed to their vocational clinics. Both clinics will be held in the morning, after which lunch will be served in the Open Air Theater, or in the gym in case of rain.

In discussing Career Day, Miss Rees stated that "this is one of the most important events of the college year. At this time, we are able to give students guidance in choosing their vocations and may be we can help some students who are undecided in choosing their vocations. My thanks go to all who are helping make this Career Day possible."

Degrees Awarded Twenty Graduates

Twenty students have completed requirements for degrees at Centenary College, and eight of these also completed requirements for certification as teachers.

Since Centenary holds only one commencement exercise each year, all will participate in the ceremonies next May.

Having completed requirements for degrees and teachers' certification are the following: Barbara Ann Bazzell, Marcia Ruth Eubank, Arnold Abbott Harrington, Mitzi Lowe Middlebrooks, George Dewey Nash, Jr., and Robert Bates Price, all of Shreveport; Johnnie Mae Hayes, Welsh, and Mattie Sue Thomas, Atlanta, Texas.

Degree requirements were completed by the following: Daniel T. Baer, Thomas Gaughan Carmody, Graham Wright Rogers, Walter Jerry Stephenson, Robert Dean Swanner, Albert Sidney White, James Everett Wilkerson, Edward Howell Williams, John Roland Willis, and Judith Ann Woodyard, all of Shreveport; Alan Louis Thurman, Vivian, and John Bascom Wynn, Jr., Haughton.

College Allotted Five Scholarships

As a result of increased receipts from Methodist Student Day observances, Centenary College will be allotted five National Methodist Scholarships, rather than the usual three.

President Joe J. Mickle of Centenary was informed by the officials of the Methodist Board of Education in Nashville, Tenn., that the Board voted at its last annual meeting to increase the value of each scholarship from a maximum of $400 to a maximum of $500, effective next September. The bases on which the scholarships are awarded are the following: Superior scholarship, active churchmanship, leadership ability, and need.

Jackie Crain of Mansfield, Billye Claire Justice of Waterproof and Sue Thomas of Atlanta, Texas, currently hold National Methodist scholarships at Centenary. Methodist Student Day is observed each year in Methodist churches as a means of obtaining support for church-supported colleges.

New Degree Plan To Be Offered

Starting with the fall semester next September Centenary College will offer a Bachelor of Science degree in industrial technology.

Dean Leroy Vogel said that the new department of Physics and industrial technology will be the combination of the physics and applied science departments. Dr. Donald Emerich, who is head of the natural science division, will have jurisdiction over this new department.

The new degree will provide a quasi-engineering degree, for which there is a great local and national demand, the dean said. This course will offer course combinations which will serve industry better than engineering often does.

Faculty to Speak To N. O. Churches

In observance of "Centenary College Day" six representatives of Centenary College will speak in Methodist churches of the New Orleans district Sunday.

Dr. Joe J. Mickle, president of Centenary, and five members of the faculty have been invited by district superintendent for the New Orleans district, Dr. Virgil D. Morris, to address the congregations in order to acquaint Methodists with the program being carried on at their church-sponsored college in Shreveport.

Besides Dr. Mickle, other speakers will be the following: Dr. John B. Entrikin, head of the department of chemistry; Dr. W. W. Pate, head of the department of commerce and economics; Dr. W. F. Pledger, professor of Bible and sociology; Bryant Davidson, head of the history department, and the Rev. Jim McLean, director of religious activities.

Dr. Mickle will speak at the morning services at the Munholland Methodist Church. Dr. Entrikin will speak at 10 a.m. at the Rayne Memorial Methodist church school and at 11 a.m. at the First Methodist Church. The Rev. Mr. McLean is slated to speak at 8:30 a.m. at St. Luke's Methodist Church and at 11 a.m. at the Lake Vista Church.

Dr. Pate will speak at the 8:30 a. m. services at the Second Methodist Church at the 11 a.m. services at the St. Claude Heights Methodist Church. Davidson will speak at 8:30 a.m. at the Castle Manor Methodist Church at 11 a.m. at the Slidell Methodist Church. Dr. Pledger will speak at the 8:30 a.m. services at the Napoleon Avenue Methodist Church and at the 11:30 a.m. services at St. Paul's Methodist Church.

Music Fraternity Being Organized

After years of persuit, the male members of the Centenary Music School are now in the process of forming a music fraternity. The group of about thirty students and faculty members are to become a chapter of Phi Mu Alpha Sinfonia, a national association.

Those who wish to join must meet these requirements: be a regularly enrolled student of Centenary College or a faculty member; have maintained a 1. average for the preceding semester; and be taking at least one course in music, which includes choir, band, symphony or any musical subject.

Mr. Dallas Draper, a professor of music at L.S.U., will bring his chapter to initiate the group after the charter has been written and approved.

Colonial Dames To Offer Prize

The Shreveport Colonial Dames will offer a prize of $25 for the best paper written in the field of Louisiana Colonial History.

The entry is open to any full time student at Centenary College. Manuscripts must be complete no later than two weeks before general honors chapel, May 1957. Anyone interested in entering is asked to contact Dr. Overdyke for further information.

Town's Best Coffee Served At Snackbar

Want a cup of the best coffee in town? Well, the Snackbar in the SUB serves it, boasts Mrs. Melba Smith, who is in charge of operating the counter. Mrs. Ethel Homan assists Mrs. Smith in helping the students and Lexie Cutliff, who has worked there for almost nine years, makes the coffee in the back.

The two ladies who serve say that some students jokingly disagree with the claim they make regarding their coffee. They are used to such comments as "Did you make it last Friday?" and "I know it's going to kill me, but I keep on drinking it." One group of students has even asked their permission to have it analyzed by the chemistry department. "They call it names alright," stated Mrs. Smith, "but they still come back for more."

The Snackbar sells more hot chocolate and donuts than anything else, excluding coffee ,of course. Its busiest hour is at 9:15 on Tuesdays, when there usually isn't even standing room in the place.. "No matter how rushed we are, though, we still try to keep the students happy and answer their questions, when we can," Mrs. Smith said.

Although they do not get to know many of the students' names, Mrs. Smith and Mrs. Homan have learned to recognize many of them by the way they ask for what they want or because they ask for the same thing day after day. Did you know that Bill Dupre has a passion for double-dip chocolate ripple ice cream cones? Don Roberts, accustomed as he is to South Louisiana coffee, always asks for a cup of "tea." One tall mysterious blonde doesn't even ask for anything, but points to Mrs. Homan and says, "She knows what I want."

"The Snackbar always opens on time," stated Mrs. Smith, "but there are about eight students who always rush in and just can't wait for service." Kitty Prothro's often leads to bang on the counter, yelling, "Service."

One might think that the two who work behind that counter with all of that food would be tempted to sample it sometimes, but they seem to have grown immune to it. "We even get tired of looking at it sometimes," said Mrs. Homan, pointing to the donuts.

When asked if they enjoyed their work, the ladies both chimed in "Sure" and thereby invited anyone to come in who is looking for a pleasant smile together with a good cup of coffee.

Reavley Will Give Principal Address

Tom Reavley, the secretary of state for Texas, will deliver the principal address on Feb. 22 when Centenary College holds its annual Citizenship and Career Day program.

Reavley is a graduate of the University of Texas and holds a law degree from Harvard Law School. He has served as county attorney in Nacogdoches County, and in November, 1955, was appointed to his present post. He has also served as assistant district attorney in Dallas County.

About 35 prominent businessmen, professional men and women and industrialists will meet with an anticipated 1,000 high school seniors from all over the Ark-La-Tex to discuss careers in various fields.

Sponsors of this program are the Shreveport Chamber of Commerce and the East Texas Chamber of Commerce. The dean of women at Centenary, Miss Lenore Rees, is general chairman of the event.

The Centenary College Conglomerate

ASSOCIATED COLLEGIATE PRESS ACP MEMBER

EDITOR-IN-CHIEF
Dick Morris

ASSOCIATE EDITOR
Paul Snow

SOCIETY EDITOR
Mary Ann Wilhelmi

SPORTS EDITOR
Bob Durand

FEATURE EDITOR
Penny Todd

AMUSEMENT EDITOR
Ted Larry Pebworth

COPY EDITOR
Paula Martin

ART EDITOR
Frankie Stephens Morris

PHOTOGRAPHER
Sidney Gras

SPORTS REPORTERS—Zina Hengy, Bill Mason.
REPORTERS—Mary Beth Bomar, Jim Holmes, Jane Hutchinson, Jeri Cassidy, Margaret Phelps, Mary Kat McCain, Joe Grey.

BUSINESS MANAGER
Betty Lou Bentley

CIRCULATION MANAGER
Barbara Meades

BUSINESS STAFF: Bonnie Langley and Frankie Morris.

(Note—Communications or comments from the student body or faculty on any subject are welcome. Letters should be under 300 words and typewritten if possible. All letters are subject to editing to meet space requirements. Each letter must be signed although signature will be withheld on request. No letter will be returned unless called for personally.—Editor.)

Gents Upset Tigers, McNeese State

Memphis Bows 90-78 As 'Pokes' Lose, 69-65

By BOB DURAND
Sports Editor

Milt Williams, Centenary's sensational candidate for post season individual honors, poured on the steam during the past week and helped boost the Gents to resounding upsets over nationally-ranked Memphis State and NAIA champions McNeese State.

Williams accounted for 48 points during Centenary's biggest basketball week of the season besides personally stopping last minute thrusts by both teams to overtake the Gentlemen with fantastic dribbling exhibitions.

The Centurions shocked the nation Saturday by running up 52 first half points and then coasting—almost too far—to a 90-78 decision over the Tigers.

Then on Tuesday night, they grabbed the lead from McNeese after three minutes of play and stayed ahead all the way to run up a 69-65 revenge win over the Cowpokes who were boasting an 11 game win streak before the game.

The two wins upped the Gents seasonal standing to 12 wins and eight losses and started fans and students thinking seriously about a post season bid to a tournament—either the NCAA small college scramble or the NAIA championship in Kansas City.

Williams, whose star is shining brighter on the Centenary campus with every game, was not the only Gent to figure in the victories, however. His running mate Ron Viskozki returned to full time duty, and together they started spectators buzzing on the subject of the best pair of college guards in the south.

In the center post, Morris Schrimster continued to reign as king of the backboards, controlling them against both teams. Other significant factors were the defensive actions of Captain Larry Teague and the slump-breaking heads-up play of Dean Busboom.

Acting Coach Doug Mooty, who is now proudly sporting a 3-1 won-lost record in collegiate circles since taking over from his ailing brother Harold, was emphatic in stating that "the boys sure did want those two games."

The Chief has taken over the team scoring lead as of the McNeese game as he now has registered 308 points for an average of 15.4 per game, while Teague now has 303 for a 15.2 mark.

Viskozki is in third spot with a 13.3 average, while Lester Ralph slipped to a 9.7 average, and Schrimster upped his count to 9 points per game.

WANTED

The Conglomerate sports staff needs a reporter who can help cover intramural activities and varsity spring sports for the rest of the semester. No experience is necessary and female talent is most acceptable. Good working conditions are assured. See Bob Durand in the Athletic Department.

Sports Star

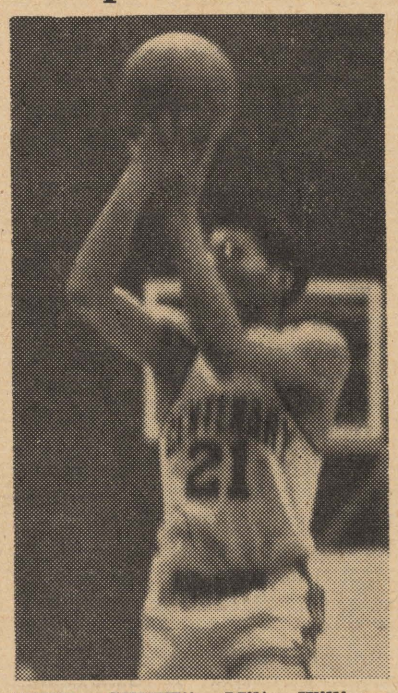

"THE CHIEF" Milt Williams poured 48 points through the hoops against Memphis and McNeese to lead the way to Centenary's upset victories. Thus he becomes the first to repeat as Sports Star of the Week.

Linksters Will Open Monday

Spring is sprung, etc., and Centenary's golf team is getting away to an early start this year when they travel to Beaumont, Texas Monday for a match with 1955 NAIA champion Lamar Tech.

The Gent linksters will have four lettermen to help their efforts again this year. They lost no one off last year's squad which compiled the best mark in school history.

According to Coach Bill Bone, they should again present a well-balanced lineup that could easily have an even better season.

Returning to the Querbes links for the Centurions are Captain Pat McGonagill, John Bird, Ted Cook, and Gerry Kennedy. Newcomers to the squad are Don Gremillion and Luther Tompkins.

The schedule for the rest of the spring is as yet incomplete.

BASEBALL SCHEDULE

A 26 game schedule for the coming baseball season has been released by the Athletic Department. Next week, the schedule and a full report on the coming season will appear on these pages.

FOUR GAMES LEFT TO PLAY

Cagers Host Tech Tuesday In Bid for 'Pine Cone' Title

The varsity basketball Gents, their eyes on a post season tournament bid, have set their immediate sights toward winning another "pine cone" title by whipping Louisiana Tech, whom they play twice in their next three games.

The Bulldogs and Northwestern, the other member of the Pine Cone triangle, are deadlocked in the standings with a .500 percentage. The Techsters have won one and lost one, while the Demons have a 2-2 mark, their games complete.

A double win by Centenary will give the Gents the title, while a split would put the standings in a three way tie and a double loss to the Doggies would give them the crown.

The Maroon and White cagers make their first bid on Tuesday night at the Youth Center in a game beginning at 8 p.m. The second half of the rivalry will be staged in Ruston on Monday night, February 25.

The Bulldogs should be on the short end of the odds come Tuesday as two of their first stringers are reported ailing. Their top rebounder Gary Richardson came up with a cracked bone in his leg, while veteran Jap Gullatt sprained his ankle.

However, injuries and underdogs mean nothing when Centenary and Tech meet. Results in past years indicate that "anything can happen and usually does."

Sandwiched in between the Bulldog tussles is a game with Louisiana College and then on Friday, March 1, the Gents are scheduled to close out their regular season against Florida State in the Youth Building.

Wins in all these games will put the Centurions on the long end of a respectable 16-8 record for the season, besides making the post season chances bright.

Sigs Win V-Ball

The Kappa Sigma team moved a step closer to the intramural sweepstakes lead in the men's division when they copped the recently completed volleyball tourney with a 6-0 record.

The final standings:

	W	L
Kappa Sigma	6	0
Cossa's Robbers	3	3
Sharmouths	2	4
Lambda Chi	2	4
Shafters	2	4
Kappa Alpha	1	5
Baptist Student Union	1	5

LIKE TO TRAVEL?

Centenary is playing Louisiana Tech in Ruston on Feb. 25. Make the trip and see the Gents whip the Bulldogs!

CENTENARY SPORTSCOPE

by Bob Durand

THE BATTLE'S NOT WON . . .

Centenary's cagers have straddled what will without a doubt be their toughest hurdle of the season in beating the powerful Memphis and McNeese teams . . . but Kiddies, the season isn't over yet. These last four games will be very important for Centenary in many ways, the most obvious of which is a possible bid to the NCAA small college tournament.

The Gents will be favored in all these tussles without a doubt, but each of these three teams (two of the games are with Tech) will be capable of upsetting them. The LaTech cagers always are rough on Centenary basketball teams, Louisiana College is known as a "spoiler" of good records, and Florida State, although not sporting a too impressive record, has picked up two or three big wins over the winter grind.

The team is going to need all the student support that is possible in these four contests. And it will be possible to give them that support. Three of the games are at home, and it goes without saying that every student should be at the Youth Building on those night backing up the Gents in number as well as noise.

Centenary has proved that their home support is a big factor. They have won nine games at the Youth arena, while only losing two—both of which came while school was on vacation. On the road they have won three of nine games.

So here's the pitch —

The only away game left on the schedule is against bitter rival Louisiana Tech. For the Gents to play in the Ruston gym with no support from their own fans would be like stepping to the plate with two strikes already registered. On the other hand, if Centenary could make the trip to Bulldog country with a majority of student body tagging along, the Tech fans would really have to work to give the Gent team a hard time.

Centenary's student rooting sections have proved they can come through with the goods when the pressure's on. When the team needs that backing and support in a home game, they don't have to ask for it.

Now a trip to Ruston isn't that far when it means beating Tech. If student demand was enough, a special bus could be chartered to transport those without a way. Last year, a good number of students made the trip in private cars and a reasonable delegation was present. It was enough to give the Gents a close—too close—victory.

It would be a wonderful thing if the Centenary student body could make the trip **en masse** and drown out Tech's cheers and show the team that they have some real support behind them. Nine days are left before the Ruston game. Make your plans now to catch up on studies and save that night for the trip. The cheerleaders will be there. How about a big cheering section for them to lead? Let's beat Tech twice this year!

302-04 Texas St. Harbuck SPORTING GOODS, INC. "YOUR SPORTS SPECIALISTS" Phone 2-8765

DEAR VOTERS:

Well, we have had another election, and things never seem to change.

Melinda has a permanent now and her hair is as curly as mine. Besides this, I have learned to walk.

News comes from the frats about pledging:

Kappa Alpha pledged: Sonney Jackson, Ronny Gammell, Billy Daniels, Joe Segers, and Jerry Richardson.

Kappa Sigma pledged Jackie Carpenter, Jimmy Hooker, Al Eubanks and Charles Stanford.

Lambda Chi pledged Billy Jack McGlothlin.

Mary Lou Gassen has taken Mary Ann Wilhelmi's place on the intermural council. Speaking on the subject of intermurals, the individual sport began last Wednesday here. Don't forget to check the schedules for your opponents.

Jane Hutchinson and Eddy Horne are pinned. Congratulations after a year and a half, but then, some people work slowly.

Congratulations also to the new Centenary Lady and Gentleman and the class favorites.

Toodle,
Wee Willy.

P. S.—Any one going to try for the Tech Bulldog? We play them here Feb. 19.

AED Initiates Four Pre-Meds

Last Friday night, initiation cerewere held for the Alpha Epsilon Delta Pre-Medical Honor Society.

At this time Larry Gibson, Stan Hailey, Larry McKinstry, and Sam Maxey were accepted into the group. All four students are in their second year of pre-medical work.

Dr. Warters, faculty advisor, was assisted by the eight veteran members in the procedure. Guests present were Mrs. Elsie McFarland, honorary member, and Don Parks, who at the present time is inactive.

Qualifications for membership are: The student must have had three semesters of pre-medical training. He must have a 1.8 average in science and in all his subjects. Lastly, and most important, he must have a devoted interest toward the field of medicine.

CAREER DAY

All students who have not yet received assignments or who wish to ask any questions concerning Career Day, Friday, Feb. 22, please contact Miss Rees, chairman of the event.

Chemists Hear Visiting Speaker

The associate professor of inorganic chemistry at the University of Minnesota, Dr. Robert C. Brasted, spent three days at Centenary College this week.

He arrived Tuesday night and is staying at the Capt. Shreve Hotel until his return to Minnesota early tomorrow morning. Dr. Brasted is here under the visiting scientists program of the American Chemical Society's division of chemical education.

The visiting scientists' program was initiated in the spring of 1956 and was suggested by a similar successful program conducted by the Mathematical Assn. of American in 1954-55. This will mark the first time Centenary College has participated.

The head of the Centenary department of chemistry, Dr. John B. Entrikin, said that Dr. Brasted has been associated with the University of Minnesota since 1947. Dr. Brasted has been on the faculties of the University of Hawaii, University of Illinois and George Washington University. He is co-arthor of "General College Chemistry" and "Coordination Compounds" as well as co-arthor and co-editor of the series, "Comprehensive Inorganic Chemistry," and received his PhD degree in 1942 from the University of Illinois.

Dr. Brasted was to lecture each freshman section in chemistry at Centenary during regular class hours. He will advise and consult with chemistry majors individually and in groups.

This afternoon at 4 Dr. Brasted will meet with college chemistry teachers from colleges in the Ark-La-Tex. He will discuss the content of freshman courses in chemistry and desirable curriculum to be followed by chemistry majors. Dr. Brasted will give a public lecture on the topic, "Modern Development in Electro-Chemical Sources of Power," at 7 p.m. in the auditorium of the Centenary Science Building tonight. Everyone interested is invited to attend.

Actives Feted By ZTA Pledges

At dawn last aturday the members of Zeta Tau Alpha were awakened by the pledges, invited, and escorted to a "come as you were sleeping" breakfast at the Zeta House in honor of them.

Sigma Dell's first impression was that she was being kidnapped and all Carolyn Williams could say to the persistent, c o v e r - pulling pledges was, "Oh No!" You can bet they all had something to say!

With a wonderful time had by all, the members were bid good morning and back to sleep; the pledges to clean up.

'Traviata' Brings Live Opera To Shreveport

By TED LARRY PEBWORTH

Last Wednesday live actors and singers appeared on the stage of the Strand Theatre after more than fifteen years of celluloid. The old vaudeville palace proved to be the perfect setting for Verdi's sensational masterpiece. "LA TRAVIATA." Its gilt and plushness evoked the feeling of a bygone era, when buildings and plots had more ornament than taste.

The Shreveport Civic Opera, continuing in its endeavor to bring good music to Shreveport audiences, took advantage of the excellent seating plan and good acoustics of the old building, the best existing building in the city for the production of any type of musical production.

Several Centenary College personalities served important roles in this endeavor. Mrs. Helen R. Marshall, of the School of Music, was director of the chorus. Mr. James H. Miller, technical director of the soon-to-be-completed Centenary playhouse, created the lighting. The Shreveport Symphony, made up to a great extent of Centenary musicians, had as guest conductor for this production Mr. Walter Herbert of Dallas.

Mr. Jack Lawson Gillum, prominent in "ONDINE" at the Playhouse last year, directed the opera. He directed last season's "THE MARRIAGE OF FIGARO" and this season's "MADAME BUTTERFLY."

Starred in the production was Maureen Norton, of Haynesville, and Brian Sullivan of the Met. Leading roles were filled by Mrs. Anne Hagens, the Nellie Forbush of the Summer Theatre's "SOUTH PACIFIC" and Pinkerston's American wife in this season's "MADAME BUTTERFLY" and Mr. Ken Dooley, very popular with Shreveport audiences through his work in "THE MARRIAGE OF FIGARO", "MADAME BUTTERFLY" and the Shreveport Symphony's concert version of "LA TRAVIATA."

For one night this season, Shreveport had opera in operatic setting. And we hope that Shreveport liked it.

Math Teachers Attend Meeting

Three faculty members are representing the Centenary College department of mathematics at the annual meeting of the Louisiana-Mississippi section of the Mathematical Assn. of America.

Miss Betty McKnight, assistant professor of mathematics, is slated to speak during the two-day program. Wallace Griffiths, associate professor of mathematics, and A. C. Maddox, part-time faculty member, are also attending. The meeting is held today and tomorrow at the Buena Vista Hotel in Biloxi, Miss.

FLOURNOY JEWELERS
519 Marshall St.
3-0613

McNees' Restaurant
DIVERSIFIED FOODS
1911 Centenary Boulevard

For Your Cleaning Needs See
COLLEGE CLEANERS
113 Kings Highway

ASHLEY'S
PAN-AM SERVICE
3040 Centenary Blvd. at Kings Highway
PHONE 7-0883
Auto Keys Made — Road Service
U. S. ROYAL BATTERIES — U. S. ROYAL TIRES
We Specialize in Washing — Polishing — Lubrication
Wheel Balancing

Hearne's
SHREVEPORT

Flowers For Every Occasion
Broadmoor Florist
3803 Youree
Phone 7-2737 day & night

Hamel's Dairy
QUALITY
Ice Cream and Dairy Products

The Drake Company
PRINTERS-STATIONERS & OFFICE OUTFITTERS
Shreveport, Louisiana

The Centenary College

Conglomerate

Vol. 51 Centenary College, Shreveport, Louisiana, Friday, February 22, 1957 No. 17

Choir Members Announced To Make Far Eastern Tour

Among those selected to make the Far Eastern tour with the Centenary College Choir next month, are twelve of the student singers who made the tour last summer.

The director of the 49-voice singing troupe, A. C. "Cheesy" Voran, announced the names of the 29 singers selected to represent the College on the forthcoming tour of Japan, Korea, and Okinawa. Because transportation limitations, the choir had to be reduced in size for the second tour, as it was for the initial trip.

Mrs. Mary Fletcher Blankenbaker of DeRidder, and Miss Mary Jane Carter of Shreveport, who sing soprano and alto, respectively, and the choir's two accompanists. Both coeds are seniors at Centenary and will be in the group when it leaves for the Far East in late March as they were last summer.

Ten Shreveport students are included in the total, as follows: James Riley, freshman, bass; Billy Joe Bryant, sophomore, bass; Mary Alice Chatham, senior, soprano; William Pringle, sophomore, tenor; Melvin Simmons, senior, tenor; Iris Reaves, senior, alto; Martha Dillon, sophomore, alto; Pat Leigh, junior, alto, and Anne Harp, sophomore, alto, in addition to Miss Carter.

Bryant, Miss Chatham, Pringle, Simmons, Miss Reaves, and Miss Leigh also made the summer tour of the Far East. Simmons is president of the choir, and Bryant is choir treasurer. Miss Chatham is coed vice-president. Miss Reaves represents the alto section on the board of directors.

Others who were chosen to make the trip as as follows: Joan Phares, sophomore from Many, alto; Anne Bostick, freshman from Gilbert, soprano; Margie Dukes, freshman from Carthage, Tex., alto; Jack Carpenter, freshman from Winnsboro, bass; Conrad Woolley, freshman from Many, bass; Robert Brooks, senior from Gilmer, Tex., and representative of the bass section on the choir board, bass; Sue Sandlin, senior from Mt. Pleasant, Tex., soprano, and Jane Thompson, senior from Winnfield, representative of the soprano section on the choir board, soprano.

Also, Windene Nicklaus, sophomore from Amarillo, Tex., soprano; Warrene Boyd, junior from Bogalusa and choir secretary, soprano; Eugenia Valentine, sophomore from Oak Ridge, soprano; William Andress, freshman from El Dorado, Ark., tenor; Charles Wilder, junior from West Monroe and representative of the tenor section on the board, tenor; Robert Beaman, freshman from Bolivar, Mo., tenor; Joe Dobie, senior from El Dorado, Ark., tenor, and L. W. Fletcher, freshman from DeRidder, bass.

Also, Ann De Shazo, sophomore from Dallas, Tex., alto, and Jan Cook, senior from Ringgold, alto.

Those who made the summer tour last July from this group are Brooks, Miss Sandlin, Miss Thompson and Miss Cook. It will be the first trip abroad with the choir for the other members.

Included in the total of 31 persons authorized to make the trip under the auspices of the Armed Forces Entertainment Branch is Voran. President of Centenary and veteran of 20 years in the Far East, Dr. Joe J. Mickle, is planning to accompany the group as he did last summer.

The choir has been invited to return to the Far East specifically to present the Easter morning services at Kadena Air Base on Okinawa, where they presented a concert last summer. They will also present concerts in Japan and Korea before returning to the campus at the end of April.

Destination Tech

Maximum student support at the basketball game between Centenary and Louisiana Tech in Ruston Monday has been urged by members of the team.

In order to help in the organization of the trip and to assure everyone a ride, a car caravan for the trip will be formed in the main parking lot at 5:45 p. m. Monday.

The student senate has requested that everyone taking a car to Ruston should meet at the appointed time in order that the project should be a success.

A special section for Centenary rooters will be provided at the Tech gym, and students are asked to carry their student activities book in order to be assured of getting a student ticket for the game. Plenty of tickets will be available.

It is possible that a state police escort will accompany the caravan to Ruston.

ATTENTION

There will be a call meeting of all Varsity lettermen Tuesday, Feb. 26 at 10 o'clock in room 6-G in Rotary Hall. Please be there.

Gent Cagers Beat Doggies, Get Holiday

by BOB DURAND
Sports Editor

Centenary's student rooters, yelling louder than ever before this year, were a mighty happy lot at 10 p. m. Tuesday night.

They had wateched their basketball team come from an 11 point deficit to whip traditional rival Louisiana Tech, 92-75.

They were given a holiday from classes the next day because of said victory.

They were carrying in their heads visions of the Gent cagers carrying the Maroon and White colors into the NCAA College basketball tournament.

Tuesday night's win was a "big one" for coach Harold Mooty and his boys. But they still have three more regular season hurdles to jump.

Tonight at the Youth Building they meet Louisiana College, a team which has been pointing for Centenary all year. In fact the L. C. students have already been given a holiday just to support their team in Shreveport.

Monday, the Gents wind up their away games with a battle royal against the Bulldoggies who are frothing at the mouth following the Tuesday affair, in the Ruston Gym.

And finally, an unknown quantity from Florida State comes to the Youth Building over Mardi-Gras weekend to conclude the season for Centenary

Tech gave Gent supporters some doubtful moments in the Tuesday game with a first half outburst that gave them an 11 point lead with 12 minutes gone.

However, All American candidate Milt Williams together with Dean Bushboom and Ron Viskozki decided that the ball was not bouncing right.

The Chief started faking and feinting the Doggie Cagers into confusion while Bugs and the Scooter began to find the range. By intermission the score was tied at 37-37.

(Continued on Page 3)

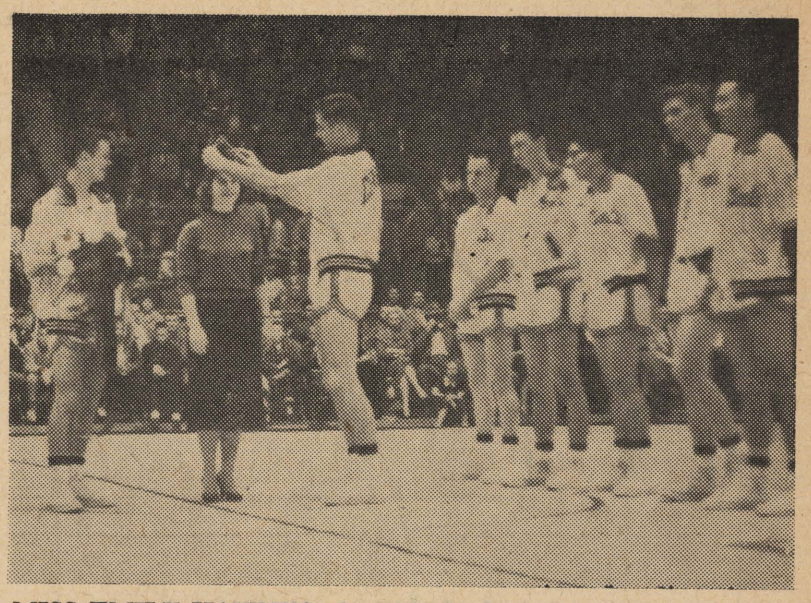

MISS EMILY HAYDEN, the 1957 basketball team Sweetheart is seen being crowned by Captain Larry Teague while Co-captain Ron Viskozki and teammates look on. (Photo by Paul Snow)

Emily Hayden Selected Basketball Sweetheart

Miss Emily Hayden, of Tenaha, Texas, was named the basketball sweetheart of the 1956-1957 Gentlemen team last Tuesday evening.

The ceremonies took place during the half time intermission at the Centenary-Louisiana Tech basketball game, played at the Hirsch Memorial Youth Center.

Ronnie Viskozki and Larry Teague took Miss Hayden from amid the spectators and led her onto the court through an aisle formed by other members of the team. The name of the sweetheart was unknown until this time, even to Miss Hayden.

She was crowned by captain Teague, after which Viskozki presented her with a bouquet of white carnations. The crown, a rhinestone tiara, was given to Miss Hayden as a permanent remembrance of her honor.

At the game, Miss Hayden stated "it was wonderful, and a great surprise."

Miss Hayden was elected by secret ballot by the basketball team, with each member of the team having submitted one girl's name for the honor. Miss Hayden received more nominations than the others on this first ballot.

This year's sweetheart is a junior at Centenary, majoring in music. During her freshman year, she was the ROTC sponsor of the Band, while last year, she lead Company B. She is a member of Chi Omega sorority. One of her favorite pasttimes is horses, as Mr. Gifford can tell you.

Past basketball queens of the Gentlemen team have been:

1954-1955, Jimmie Brown, now Mrs. Wynn Stanton.

1955-1956, Johnnie Mae Hayes, a senior at Centenary.

Rabbi Silverman Chapel Speaker

Guest speaker yesterday at the weekly assembly in the Brown Memorial Chapel at Centenary College was Rabbi Hilliel E. Silverman of Congregation Shearith Israel, Dallas, Tex.

Rabbi Silverman, who will be introduced by the Rev. R. Leonard Cooke, vice-president of Centenary and chairman of the week-long observance in Shreveport, is in Shreveport to deliver the address at the annual Brotherhood Luncheon in observance of Brotherhood Week.

Rabbi Silverman will be introduced by the Rev. Mr. Cooke also at the noon luncheon in the Crystal Ballroom of the Washington-Youree Hotel.

The luncheon, which is being sponsored by the Shreveport Kiwanis Club, will be attended by a large delegation from Centenary College. Representatives of other civic and fraternal organizations, churches and prominent business and professional men have been invited.

Space Medicine Pre-Med Topic

A lecture on outer space physiological effects on the human body was the topic of discussion at the last meeting of Alpha Epsilon Delta. The physiology department of Barksdale Air Force Base presented to the group the basic fundamentals that a pilot must know in case of emergencies 40,000 feet and up.

During his talk, he sited many experiments that the United States Government is now doing in this field of medicine. He brought out to the group, that the main difference between the atmosphere on earth and "up there," is not a difference in per cent of oxygen, but a decreasing of pressure as one ascends.

The members were invited to visit the testing labs at Barksdale and observe some of the experiments in this new field of study.

Testing Service Sets Exam Date

Candidates for admission to medical school in the fall of 1958 are adivised to take the Medical College Admission Test in May, it was announced today by Educational Testing Service, which prepares and administers the test for the Association of American Medical Colleges. These tests, required of applicants by almost every medical college throughout the country, will be given Saturday, May 11, 1957, at administrations to be held at more than 300 local centers in all parts of the country.

THERE IS NO HOOD IN BROTHERHOOD

Robert York, LOUISVILLE TIMES

Brotherhood Week

This week, Feb. 17 to 24, has been proclaimed Brotherhood Week by the National Conference of Christians and Jews.

This year the need for a period of re-evaluation of feelings of men toward their brothers is especially acute all over the world. Internationally, the East opposes the West, on Cyprus the Greeks fight Britons and Turks, and India uses its energies against Pakistan.

Locally, tensions center around racial disputes. In the past months incidents of violence have occurred over the entire nation.

Perhaps these difficulties could be most easily resolved by settling of a single factor, prejudice. Prejudice is like a disease. It is a contagious malignancy. If is is contracted in youth and remains unchecked, it can destroy the adult.

It is not, however, incurable. The first step in treating the disease consists of a recognition of the symptoms and a proper diagnosis. Such recognition is essential even before other steps may be taken.

The second prerequisite, no less necessary, is the removal of the previously existing prejudice. Although it does not involve costly medical fees, it is often equally difficult and painful. The sucess of this operation depends on an examination of existing beliefs concerning one's fellows and determining which ones have a valid basis in fact and which ones are only imaginary.

With these two steps effectively taken, one might assume that the cure was complete. However, there is more remaining. Preventive measures must then be considered.

Prevention is three-fold. First, one must avoid hasty generalizations concerning his fellows; second, one must seek to recognize and develop the best in those different from him; and third, one must have periodic self-examination to assure that the disease does not start anew.

The making of hasty generalizations from limited contacts with other people is probably the chief cause of prejudice. One often comes in contact only with the less desirable elements of a population and, seeing them, refuses to recognize that there are others with whom he has many common interests and desires.

These are the elements which the patient must seek to cultivate. Every group has merits of its own, and the merits of every group ought to be adopted by every other in order that the end product may contain the strength of all and the weekness of none. In this way the "melting pot" of America has formed an alloy which is stronger than any of the individual components separately.

The last phase is periodic self-examination to insure that the disease remain under control. It is for this purpose that Brotherhood Week was established. It creates an opportunity, which some may neglect, to bring prejudice to light. Obviously, one week in the year is insufficient time for examining beliefs; and, certainly, brotherhood must be practiced all year. However, this week set aside, if properly used, can be valuable as a force for brotherhood.

Dramatists Hear Miller In Indiana

The associate professor of drama at Centenary College, James Hull Miller, will be guest speaker at a dinner highlighting the Conference of Indiana Civic Theatres Sunday.

The dinner session will be held on the campus of Indiana State Teachers' College in Terre Haute, in the Student Unior Building. Other session will take place in the Weldin Talley Memorial Playhouse, permanent home of the Community Theater of Terre Haute, during the day-long program. Miller was a consultant for the entire project several years ago, and assisted in designing the theater.

Miller's topic is "The Living Theater." After the dinner, delegates to the conference will hold an informal discussion period, where Miller will be present to answer questions and demonstrate modern staging and lighting techniques.

Following the Terre Haute event, Miller will go to Benton Harbor, Mich., to address the Twin City Players, Inc., and to confer with their building committee relative to the planning of their future theater building.

Beauties Thrilled With New Honor

By NORA-BESS STAFFORD

The five girls selected as this year's Centenary beauties by the gentlemen of the school and cartoonist Charles Schultz were understandably at a loss for words to express what they felt about the honor. When bluntly questioned, all five of these pretty young ladies, Martha Turner, Shreveport; Beverly Norman, Shreveport; Patsy Gilstrap, Marshall, Texas; Patty Rusheon, Bossier City, and Peggy Longino, Shreveport, after making valient efforts at expression, confessed that, while at a loss for words, they were really very "thrilled."

This year's Miss Centenary, Martha Turner found herself "without words." When pressed, however, she composed this statement: "Needless to say, it was an exciting experience to be named Miss Centenary, but the biggest thrill came in just being named one of the nine beauties."

Patsy Gilstarp was mainly surprised, and said that our boys' having such respect for her a wonderful feeling. Patsy Rusheon also said she felt very grateful and honored and wished she could really thank everyone, while Peggy Longino listed as her feeling, gratitude, appreciation, and "just everything."

Beverly Norman said that she felt humble and grateful at receiving the honor at Centenary and wished to thank all responsible.

Each girl used the word "thrilled" in trying to express her feelings. Although it is not the most expressive word in the language, it perhaps comes as close as possible to expressing how the girls feel, for this well be an experience they can remember happily and gratefully for the rest of their lives, and one that will undoubtedly delight and "thrill" even their grandchildren.

Citizenship and Career Conference

Sponsored by

Centenary College, East Texas Chamber of Commerce

Shreveport Chamber of Commerce

February 22, 1957—Physical Education Building

8:00- 9:15	Registration	
Master of Ceremonies		A. C. Voran, Director of Alumni Affairs and Director of the Centenary Choir
9:15- 9:45	Band	B. P. Causey, Director of the Centenary Band
9:45	Invocation	R. Leonard Cooke, Vice-President of Centenary College
9:50	Welcome	Joe J. Mickle, President of Centenary College
9:55	The Purpose of Citizenship Day	Carl C. Cooper, East Texas Chamber of Commerce
10:00-10:20	"Citizenship"	The Honorable Tom Reavely, Secretary of State of the State of Texas
10:35-10:40	Assignment to Vocational Clinics	A. C. Voran
10:45-11:40	First Clinic	
11:45-12:30	Second Clinic	
12:35- 1:20	Tour of campus and lunch in the Open Air Theater, or in Haynes Memorial Gym in case of rain.	
1:25- 2:35	Entertainment—Haynes Gymnasium	

VOCATIONAL GUIDANCE CLINICS

ARTS BUILDING
- 21 Homemaking
- 23 Law
- 25 Careers in Radio and TV

JACKSON HALL
- 23 Advertising and Public Relations
- 12 Journalism
- 14 Mechanics
- 15 Clothing Design
- 22 Commercial Art
- 11 Accounting and Bookkeeping
- 24 Careers in Home Economics
- Library Reading Room: Senior Sponsors

CHAPEL
- Ministry and Religious Work

DRAMATIC WORKSHOP
- Living Theater

PHYSICAL EDUCATION BLDG.
- 1 Military Science
- 25 (Balcony) Careers in Physical Education

SCIENCE BUILDING
- 1 Architecture
- 3 Social Work
- 9 Air Stewardess
- 101 Geology
- 103 Allied Medical Fields: Osteopathy, Physical Therapy, Pharmacy, Veternary Medicine, Nursing
- 110 Music
- 203 Secretary
- 116 High School Teaching
- 114 Engineering
- 209 Related Medical Fields: Doctor Dentist, and Medical Technician
- 217 Forestry
- 304 Salesmanship
- 310 Elementary Teaching
- 312 Chemistry
- 314 Careers in Agriculture

The Centenary College
Conglomerate

ASSOCIATED COLLEGIATE PRESS ACP LIMITED

EDITOR-IN-CHIEF
Dick Morris

ASSOCIATE EDITOR
Paul Snow

SOCIETY EDITOR
Mary Ann Wilhelmi

SPORTS EDITOR
Bob Durand

FEATURE EDITOR
Penny Todd

AMUSEMENT EDITOR
Ted Larry Pebworth

COPY EDITOR
Paula Martin

ART EDITOR
Frankie Stephens Morris

PHOTOGRAPHER
Sidney Gras

SPORTS REPORTERS—Zina Hengy, Bill Mason.
REPORTERS—Mary Beth Bomar, Jim Holmes, Jane Hutchinson, Jeri Cassidy, Margaret Phelps, Mary Kat McCain, Joe Grey.

BUSINESS MANAGER
Betty Lou Bentley

CIRCULATION MANAGER
Barbara Meades

BUSINESS STAFF: Bonnie Langley and Frankie Morris.

(Note—Communications or comments from the student body or faculty on any subject are welcome. Letters should be under 300 words and typewritten if possible. All letters are subject to editing to meet space requirements. Each letter must be signed although signature will be withheld on request. No letter will be returned unless called for personally.—Editor.)

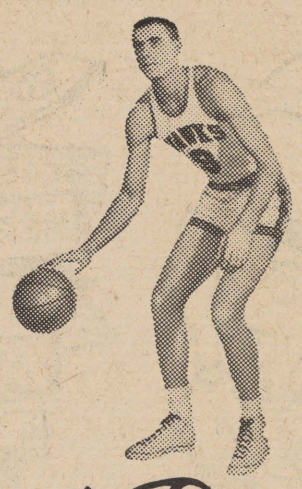

Bob Pettit,
BASKETBALL CHAMPION, SAYS:

"VICEROY HAS THE SMOOTHEST TASTE OF ALL!"

SMOOTH! From the finest tobacco grown, Viceroy selects only the Smooth Flavor Leaf... Deep-Cured golden brown for *extra smoothness!*

SUPER SMOOTH! Only Viceroy smooths each puff through 20,000 filters made from pure cellulose—soft, snow-white, natural!

©1957, Brown & Williamson Tobacco Corp.

Gents Host La. College Then Travel to Ruston

Sports Star of the Week

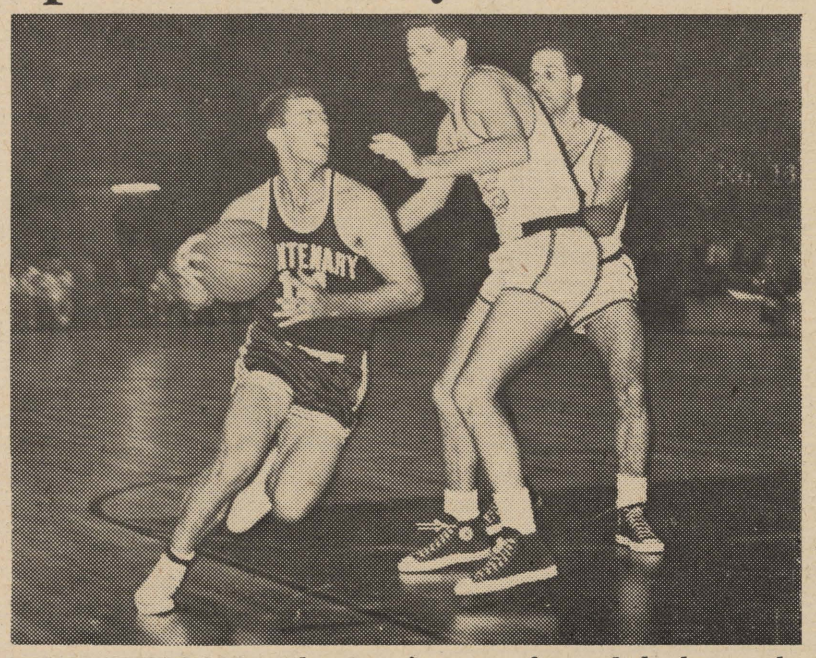

DEAN BUSBOOM — the Gents' unsung forward, broke up the Tuesday game with Tech by popping in several set shots in the crucial moments. Coach Mooty called Busboom's play one of the deciding factors in the game. Dean got 14 points and the Sports Star of the Week award. (Photo by Paul Snow).

Students Support Gents

The importance of student support at the basketball games was never more in evidence than Tuesday night in the Tech game. The Centenary cheerleaders deserve orchids for a yeoman's job in keeping the students yelling although the Gents were behind. And it paid off. Several members of the team commented on how encouraging it was to know the rooting section was still behind them.

If Centenary is going to make good its bid for a berth in the NCAA college tournament, winning the three remaining games is a must. The most important of these will be the Tech game at Ruston. The Bulldogs will certainly not be any easier than Tuesday, and the Centenary team will need every possible bit of support available.

A car caravan has been organized for the benefit of the students making the trip, and the cheerleaders will be at Ruston to organize the Centenary rooters. Tech had a big student turnout in Shreveport Tuesday. How about Centenary having an even bigger turnout in Ruston on Monday?

Gent Statistics

INCLUDING GAME OF FEB. 12, 1957

Name	Games	FGA	FG	Pct.	FTA	FT	Pct.	RB	Ave.	PF	Disq.	Pct.	Ave.
Milt Williams	20	284	114	40	91	80	88	65	3.3	60	2	308	15.4
Larry Teague	20	267	107	40	129	89	69	162	8.1	63	4	303	15.2
Ron Viskozki	11	102	58	57	40	32	80	15	1.4	31	1	148	13.5
Morris Schrimsher	19	144	64	44	69	43	62	136	7.1	40	0	171	9.0
Les Ralph	16	144	49	34	86	58	67	90	5.6	22	0	156	9.8
Dean Bushboom ..	20	154	58	38	64	43	67	98	4.9	56	2	159	7.9
Ernesto Landeros	20	119	51	43	48	36	75	48	2.4	30	0	138	6.9
Cecil Rhodes	19	69	27	39	66	49	74	43	2.3	28	1	103	5.4
Bobby Schulman ..	10	31	6	19	10	13	81	7	0.7	17	1	25	2.5
Bob Ingle	5	4	1	25	4	3	75	3	0.6	4	0	5	1.0
Ron Hanning	2	3	1	33	1	0	0	4	2.0	0	0	2	1.0
Henry Gamble	8	7	1	14	6	3	50	3	0.4	2	0	5	0.6
Own Team Totals	20	1328	537	40	621	449	72	674	33.7	353	11	1523	76.2
Opponents Totals	20	1256	536	42	642	426	66	617	30.9	364	19	1496	74.8

Kappa Sigma, Baptist Students Take 'Mural Basketball Lead

The two leading intramural entries for the sweepstakes crown got off to a good start in the opening of the 'mural basketball season last week.

Kappa Sigma built up a 15-4 first quarter lead and then coasted to a 31-11 victory over Cossa's Robbers. Ronnie Shemwell and Jerry Orr led the scoring with nine and eight points respectively.

The Baptist Student Union used a second period spurt to overcome the Aces in the only other game played by a 38-22 count. Van Gardner amassed 18 points while Bobby Simpson netted 12 for the winners. Billy Files hit eight in a losing cause.

In the other contest scheduled, the Topwaters forfeited to the Shafters.

(Continued from Page 1)

The lead see-sawed for several minutes at the start of the second stanza — eight times to be exact— before two fielders by Ernesto Landeros put the eGnts on top to stay.

After that, it was a case of how many fouls Tech could commit against Centenary's full court press and how far ahead the home team could go. With the reserves finishing up, the Mootymen were still pulling out.

The Wildcats of Louisiana College could prove very dangerous to the Gents. They have not won many games, but have proved capable of upsetting any team on a given night.

However, the big problem is coming Monday night at Ruston. It is an accepted fact that Tech mentor Cecil Crowley will not have his boys lose again if he can help it.

Women's 'Mural Program Starts Second Rounds

Women's intramurals moved into full gear this week with second round matches in paddle ball and ping pong singles and doubles scheduled.

'Mural director Jane Ladner announced that all second round matches must be completed before Wednesday, Feb. 27th.

First round results:

PADDLE BALL SINGLES

Bailey def. Willits; Jackson def. Smith; Armbrust def. Hawkins; LaBarbera, Bogue, Cage, Turner, Cook, Dillon, Guthrie, Nicklaus, Wilhelmi, Brock, Gassen, Ott, and Hayden bye.

PADDLE BALL DOUBLES

LaBarbera-Willets def. Jackson-Bailey; Dillon-Hayden def. Cook-Wilhelmi; Brock-Gassen def. Cage Turner; Hawkins-Guthrie def. Ott-Nicklaus.

PING PONG DOUBLES

Bogue-Thornton def. Gilstrap-Woodfin; Cook-Jeter def. Williams-Guthrie; Gassen-Slider def. Phares-Wilcox; Turner-Cage, LaBarbera-Willits, Hayden-Akin, Brock-Marshall, and Dukes-Nicklaus bye.

PING PONG SINGLES

Armbrust def. Hayden; Williams def. Brock; Thornton def. Ogletree; Phelps def. Ott; Nicklaus def. McDowell; Gassen def. Mashall; LaBarbera def. Phares; Slider def. Cage; Willits def. Akin; Cook def. Dukes; Harrel def. Moore; Bogue def. Simmons.

BEAT TECH

The Gent cagers whipped Louisiana Tech twice last season. Support the team and help make it four straight!

To Ricky-Ticky-Tavey (for old war injuries):

OBIF again—and the Zeta Dance and the after-party were the highlights of last week-end. Otis Finch got lost after he got there. Charles Lewis and Benne Deie spent the wet week-end at the Lewis's camp.

Wakeman's heart is acting up again. So much for the end-week!

The Frats on the campus have proven once again the spirit of "Democratic Ameria." After the elections, it's a breath of fresh air.

Joan Daily is the new president of Zeta. Gail Thornton veep's, Mary Joe Robinson takes voluminous notes and Maggie McBride counts the cash.

Meanwhile, across the campus, the Chee'O's have given Gail Martin the tiller—and Ney Bailey is second in command. Warrene Boyd keeps the log and Peggy Longino "rations out"s the money.

Alpha Xi Delta initiated Cornelia Agurs, Donna Beck, Eva Newell and Carolyn Ogletree Monday night.

The wash is dry, the machine's turned off, and I feel like I've been run through the wringer. However, the pain in the neck is gone.

Here's to ribs, revelations and Melinda's Sweet Vampire.

Toodle,

WEE WILLY

Three Accepted In Chem Society

Three new chemistry students have been invited to join Alpha Sigma Chi, Centenary's honorary chemistry society. Secretary, Ronnie Shemwell, announced that Sam Maxey, Glen Johnston, and Grover Roston have recently completed the qualifications for admission.

Maxey, a pre-medical student had been recently initiated in Alpha Epsilon Delta, pre-med society. Johnson is a pre-dental student who had previously earned his B.S. degree. Roston is a chemistry major.

The entire group plans to take its annual field trip during the next few weeks.

FLOURNOY JEWELERS
519 Marshall St.
3-0613

GO COOL — GO CLEAN
DELIVERY SHIRT SERVICE
GO
PEERLESS CLEANERS
Phone 7-2791
517 E. Kings Hy. S & H Green Stamps

P.E. Majors Hold Initial Meeting

The Physical Education Majors Club held its first meeting of the spring semester Wednesday, Feb. 13, at 6:30 p.m. in Room 15 of the Recreation Building.

The meeting was called to order by the president, Bob Brooks. Other officers are Herman Crawford of Dubberly, vice-president; Bobby Schulman of Dothan, Ala., secretary-treasurer, and Sandra Simmons of Shreveport, reporter. Dr. Sidney Rice, head of the physical education department, is faculty advisor.

A party was planned for Thursday, Feb. 28, at Camp Margaret, the YWCA club house. Dates of the members are invited. Supper and general fun are planned. PE majors going should sign up in the PE office by Monday, Feb. 25.

Revision of the present constitution was discussed. Van Gardner, Herman Crawford, and John McGrede were appointed to the Constitution Committee.

The program committee, appointed by the president, includes Lester Ralph, Jerry Orr, and Jan Cook.

The PEM Club has been reactivated this year.

"A man wrapped up in himself makes a very small bundle." Ben Franklin.

Hamel's Dairy
QUALITY
Ice Cream and Dairy Products

Student Leaders Named For Day

Student committees were appointed at Centenary College to assist with the annual observance of Citizenship and Career Day today.

The dean of women and chairman of arrangements, Miss Lenore Rees, named Martha Turner of Shreveport to supervise events to take place in the Arts Building. Joan Dailey, also of Shreveport, will be in charge of Jackson Hall, and Bonnie Harrel of Winnfield will be student chairman for the Science Building.

Jane Thompson, another Winnfield student, will handle that phase of the program slated to take place in the dramatics workshop. Peggy Longino and Pat Leigh, two Shreveporters, will be chairman of the Chapel and the Physical Education Building, respectively.

Students chosen to introduce the various business and professional men and women who will serve as speakers are Mary Wakeman, Bill Dupre, Charles Clifford, Jackie Huckaby, Beverly Norman, Elton Dry, Signa Dell Jones, Gen Palmer, Lee Popejoy, Jerry Martin, Ted Hughes, Dot Akin, Jack Webb, Emily Hayden, Patsy Gilstrap, Mary Beth Bomar, Delton Pickering, Don Bush, Bob Simpson, Betty Bentley, Gail Martin, Larry Teague, Hugh Brown, Bill Wakeman, Cecile Plummer, Mignon Harper, Frances Williams, Warrene Boyd, Herman Crawford, and Iris Reaves.

Secretary of state for the state of Texas, Tom Reavley, will be principal speaker at the event, at which about 1,000 high school seniors from throughout the Ark-La-Tex are expected.

Centenary Co-ed Guest of Capitol

The nation's capitol, Washington, D. C., was the destination last Wednesday evening of Beverly Norman as she boarded a Delta C 7/8 S Airliner. As "Miss Holiday in Dixie," she was invited to attend the annual Louisiana Mardi Gras week-end in Washington, sponsored by the Louisiana State Society of that city. She will be among some thirty-six other queens of this state present.

The festivities began last Tuesday evening with a dinner at The Shreveport Country Club sponsored by The Holiday in Dixie Committee. Wednesday afternoon, Miss Norman and Margaret Collins, this year's "Miss Dogwood," were interviewed on KSLA's "The Homes Show."

Upon arriving in Washington, Miss Collins and Miss Norman met the other Louisiana Queens at the Hotel Mayflower, after which the group was given a tour of the city.

Today the girls visit the capitol and have lunch with senators and representatives of the Pelican State. Tonight they will attend a dinner-dance.

Tomorrow night, the climax of the week-end, the beauties will attend the Grand Ball. At this time, they will have the honor of meeting the President of the United States.

Miss Norman's formal, a jeweled gown costing $10,000 and weighing fifty-five pounds, was donated by Holiday in Dixie. She will return to Shreveport Monday afternoon.

WELCOME TO CENTENARY!
CAREER DAY, FEB. 22, '57

Alpha Chi Holds National Meet

The national meeting of Alpha Chi honorary scholastic fratenity in San Antonio, Tex., will be attended by three Centenary College students today and tomorrow.

Dr. E. L. Ford, head of the department of modern languages and faculty sponsor of the Centenary College chapter, accompanied the student delegation. Emily Learner of Baton Rouge, chapter president, heads the group, which also includes Betty Joe Austin of Shreveport and Ted Pebworth of Homer.

Delegates from chapters throughout the country are expected to attend the two-day program held at the Lady of the Lake College in San Antonio. Alpha Chi membership is restricted to junior and senior students who make outstanding scholastic records on their campuses.

Centenary is the oldest college in Louisiana, its first component being founded in 1825, Jackson.

NOTICE

The Federal Government is conducting an active program on college campuses to interest capable young graduates in positions leading to executive careers in the public service. Any senior or junior student interested in learning about the opportunities in government service and a Federal career after graduation should contact Dean Hickcox's Office as soon as possible.

Hot Lunches Steaks
STRAWN'S EAT SHOP
125 KINGS HIGHWAY
Barbecue Sandwiches
Ice Box Pies
Hamburgers

The Drake Company
PRINTERS-STATIONERS & OFFICE OUTFITTERS
Shreveport, Louisiana

Gents Edge Tech, Get NCAA Bid

The Centenary College
Conglomerate

Vol. 51 Centenary College, Shreveport, Louisiana, Friday, March 1, 1957 No. 18

Gentlemen Take "Pine Cone" Loop Champ's Honors

By Bob Durand

For the second year in a row, Centenary's cagers won the mythical "Pine Cone" Championship by topping Louisiana Tech Monday at Ruston, 66-64.

The win gave the Gents a 3-won, one-lost record in the triangular rivalry, while Northwestern finished with two and two, and the Doggies finished in the cellar with one win in the four games.

Coach Harold Mooty's five had to do some fancy come-from-behind playing to stop the stubborn Tech team Monday, and used a full court press to advantage for the win in the second half.

The victory was number 15 for Centenary and their sixth in a row.

Morris Schrimsher took over the Gent rebounding title for the year with 14 plucks off the backboards, while he and Larry Teague tied for the high point honors with 14 each.

Tech's Jap Gullatt took game honors with 20 markers, 12 of which came by the charity route.

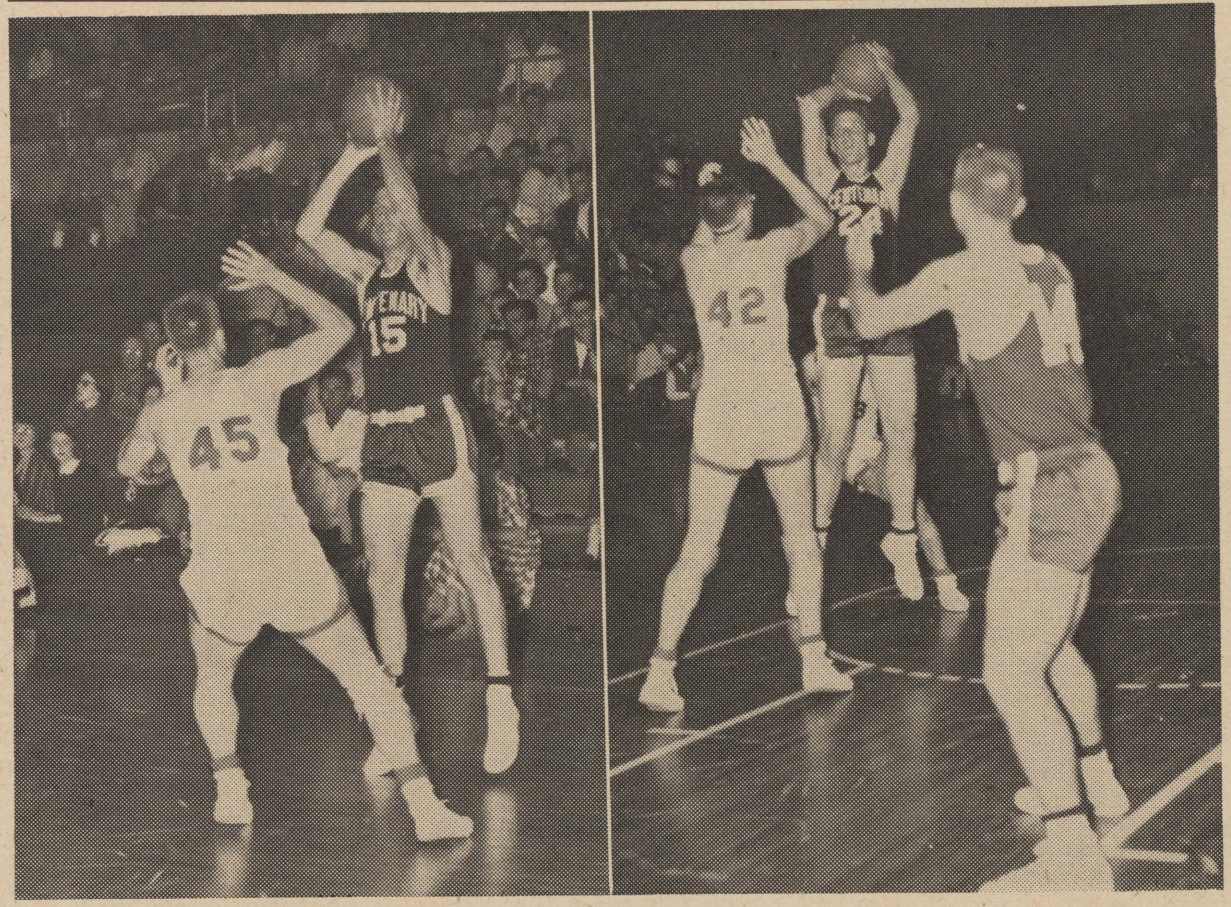

MORRIS SCHRIMSHER AND LARRY TEAGUE each attempt a field goal during the Centenary-Tech game played in Ruston last Monday night. The gents edged the bulldogs, 66-64 to sweep the pine-cone series. Both Teague and Schrimsher totaled 14 points during the contest. The gents host Florida State University tonight, while for the final game of the season, East Tennessee will be nere Tuesday night. (Conglomerate photos by Paul Snow)

First Play-offs To Be Held Here With East Tenn.

Centenary's red-hot cagers, having received and accepted an invitation to the NCAA college division tourney which starts Tuesday, March 5, face their last regular season hurdle on Friday.

However, this hurdle will not be the easiest as the opponent is Florida State, which is currently burning up the Southeastern states with eight wins in their last ten games.

However, the Gents have to keep in mind a strong and highly-respected Eastern Tennessee five which will provide their first round NCAA competition in the Tuesday game at the Hirsch Youth Building here.

The appearance of the Gents in the newly formed college division of the post season tourney is their of Eastern Tennessee had won 16 first in an NCAA-sponsored affair.

Through Tuesday, the Buccaneers games, while only losing eight. One of their victories came over Big Ten power Ohio State.

Ford Purchases Don Brown's Work

The Ford Motor Company of Dearborn, Mich., has selected two watercolors by Don Brown, head of the art department at Centenary College, for its 1957 circulating exhibition of faculty art.

The 42 works in the collection have been chosen from a collection now numbering more than 5,000 contemporary American paintings assembled during the past few years for reproduction in Ford Motor Company publications. The exhibit of faculty art work is slated to be shown throughout the United States this year.

Brown's watercolors depict scenes in and around the little city of Greenville, Miss., which lies in the Delta of the Mississippi River, and are entitled. "Port of Greenville," and "Cypress Swamps, Mississippi."

Brown studied at the Art Institute of Chicago and at the Arts Students League in New York and in Paris. He has contributed both writings and paintings to "The Ford Times" magazine since joining the Centenary College faculty in 1934.

Pre-Meds Hold Open Meet

Alpha Epsilon Delta, honorary pre-med society held its annual semester open meeting last night. The purpose of this session was to acquaint the pre-medical student of the importance of his training and the nature of it.

A panel discussion was held with President Lee Popejoy presiding.

Local Rifle Team Attends Tourney

The Army ROTC rifle team from Centenary College left Wednesday to attend the eighth annual oSuthwest Rifle Tournament held yesterday and today at Texas Western College in El Paso, Tex.

The group left from Barksdale Air Force Base by USAF plane and participated in matches with rifle teams representing Army, Navy and Air Force ROTC units in the fourth, fifth and sixth U. S. Army areas. On the same plane with the Centenary shooters were the Army ROTC team from Ouachita College, Arkadelphia, Ark., and the Air Force ROTC team from Louisiana Tech, Ruston.

Sgt. Walter H. Murphee, coach of the Centenary team and riflery instructor at Centenary, accompanied the following group: John D. Goodwin, Shreveport; Richard D. Lamb, Shreveport; Frank K. Looney, Marthaville; Sidney T. Gras, Shreveport; Wyndell L. Cunningham, Texarkana, Ark., and Walter T. Betts, Shreveport.

The riflemen will return to Shreveport Sunday by USAF plane.

Hemenway Offers Work-free Summer

Through the generosity of the Hemenway Furniture Co., Inc., one member of the Centerary College faculty will enjoy a work-free summer at full salary.

The president of the firm Frank Hemenway, Jr., has informed college officials that the company will pay to one outstanding faculty member the sum he or she normally would earn through teaching in summer school.

In a letter to Dr. Joe J. Mickle, president of Centenary, Hemenway said, "I would like for you and your associates to understand that this contribution is being made in the hope that your alumni will make an effort to interest other individuals or businesses in Shreveport in making similar pledges."

Hemenway said, "perhaps some day all of your teachers may periodically have an opportunity for travel and/or study during the summer months." He suggested that Dr. Mickle or his designated committee select the particular teacher to receive the initial grant during the coming summer.

Dr. Mickle expressed the gratitude of the college to Hemenway and his company. The name of the faculty member selected to receive the grant, he said, will be announced in April or May.

Biology Society Begun On Campus

Gamma Beta Gamma, a new organization on the Centenary campus, has been formed for biology students. James L. Robbins of Shreveport has been elected president of the group.

Harold L. Ford, Bastrop, is vice president; secretary is Hollis R. Bray, Many; and treasurer is Elsa E. Jamison, Shreveport. Charter members are Dorothy Akin, H. Bill Brewster, Jerry R. Martin, Don A. Parks, H. Thomas Pye, Richard W. Sparke, Thomas L. Stringfellow and Judy Woodyard, all of Shreveport, and John W. Robertson and Charlcye R. Shaver, both of Bossier City.

The faculty sponsor, Dr. Orin P. Wilkins, said that the organization will be patterned after the national society and was organized to promote interest in biology and the development of sound scholarship in life science.

The group is planning a field trip during the month of April to study aquatic life in the Grand Isle area.

Faculty advisers for the new group are Dr. Mary Warters, head of the biology department, and Mrs. J. Z. McFarland and Richard K. Speairs.

McPherson Asks "Cheesy's" Return

A. C. "Cheesy" Voran, director of the Centenary College Choir, has been invited to return to McPherson College in McPherson, Kans., his alma mater, to participate in the anniversary celebration of the choir he organized there 25 years ago.

Voran will leave Saturday, March 9, to rehearse the McPherson A Capella Choir before its anniversary concert the following evening. He will direct the choir in several selections.

Prof. Donald Frederick is now director of the choir. McPherson graduates from all sections of the country are expected to return to the Kansas campus for the celebration, and an informal reception and a banquet will precede the evening program.

After graduating from McPherson in 1928, and studying at the American Conservatory of Music in Chicago, Ill., and at Northwestern University, Evanston, Ill., he returned to McPherson to organize a college choir.

Voran left McPherson after about four years and went to Oklahoma City University where he spent one year as head of the voice department. In the fall of 1937 he came to Centenary. This September he will observe his 20th anniversary as a member of the Centenary faculty.

This will be the first time that Voran will be returning to his alma mater to serve in an official capacity as guest director of the choir which came into existence under his guidance.

Mathematics Teacher Describes Her Career

It's quite rare an instance that you will find a whole class alert and interested in the work they are doing; and especially in a college mathematics course. Yet here at Centenary College we can find such classes everytime one enters a classroom instructed by Mrs. Fariebee Self.

The calmness and politeness reflected in her voice make it easy for the average student to learn mathematics under a pleasant atmosphere. Her explanation for the above statement was just, "That after teaching twenty-nine years, teenagers and young people surely can make anyone patient." She also added that, "I really do like teenagers and young people, for they keep me from getting old."

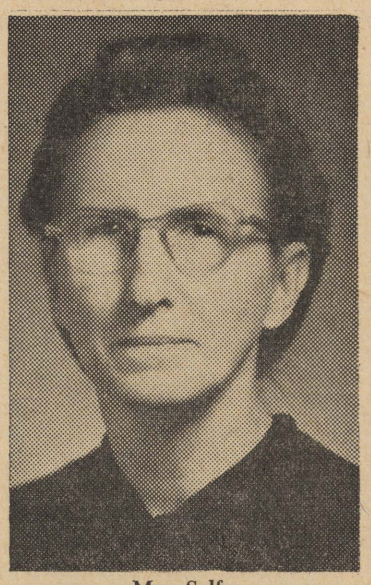

Mrs. Self

Mrs. Self was born in Reeves, Louisiana, a small town in Allen Parish. She later attend Leesville High, in Leesville, Louisiana. From there she went on to Northwestern College in Natchitoches. Our Professor Maddox who taught at Northwestern then, is given credit for intensifying her thirst in the field of mathematics, as a teacher. She has done graduate work at LSU (where she received her Masters Degree), at the University of Michigan and Boston University. After receiving her degree she returned to Louisiana, to teach at her alma mater, Leesville High, for the next eighteen years. From there she came to Centenary College were to our good fortune she still remains.

Music is her favorite past-time and loves to listen to classical music any time she can.

As for advice for the student to heed, Mrs. Self has just this one thing to say, "As an overall picture students don't take their work as seriously as they should."

To end this interview, I think it only befitting that I do so with one of Mrs. Self's most widely used expression, "If you please."

Members Of Faculty Travel To Conference

Participating in the program of the nineteenth annual session of the Louisiana College Conference today and tomorrow are a number of Centenary College faculty and staff members.

The campus of Louisiana College, Pineville, is the site for the sectional meeting and business sessions, and a banquet is to be held tonight in the Bentley Hotel in Alexandria.

Liaison officer for the event is head of Centenary's department of commerce and economics, Dr. W. W. Pate. Professor of Bible and sociology, Dr. W. F. Pledger, is a member of the nominating committe. Mrs. Margaret McDonald, director of the Centenary News Bureau, is secretary of the journalism-public relations division. Secretary of the educational division is Mrs. Elizabeth Hughes of Centenary's education department.

Chairman of the dean's section, Dean Leroy Vogel, will speak on a panel slated to discuss, "Policies and Problems Relating to Transfer Students." "Cooperation Among Colleges and Universities in Louisiana" will be discussed by Dr. E. M. Clark, head of the English department, at the English sectional event. Dr. Clark is vice chairman of the English division.

At the session for teachers of modern and classicil languages, George B. Davis, acting librarian at Centenary, will speak on the topic, "Jean - Jacques Rousseau, Educational Consultant to Prince Ludwig von Wurtember." The director of Centenary's School of Music, LeRoy Anspach, will be a member of the panel slated to discuss whether or not colleges should follow one specific channel in teaching music and art.

The director of the evening division at Centenary, Edgar E. Burks, will be a member of the panel scheduled to discuss, "Testing Programs in Louisiana Colleges and Universities" in reference to the personnel and guidance workers' sectional meeting.

Dr. E. L. Ford, Dr. Lee Morgan, Dr. John R. Willingham, Dale Armstrong, James Hull Miller, Dr. A. J. Middlebrooks and Elwood B. Traylor also plan to attend the meeting.

White Announces Trip to Mexico

Dr. Ralph White, professor of modern languages at Centenary and director of the exchange program, announced that a large group of students from the Institute of Technological and High School Studies in Monterey Mexico, will spend July here attending English classes. A group of Centenary students will travel to Monterey to study Spanish and spanish-American culture and civilization in August. Further information will appear later in The Conglomerate or may be obtained from Dr. White on the Centenary College campus.

Speaker Selected For Graduation

Executive director of the Assn. of American Colleges, Dr. Theodore A. Distler, will deliver the commencement address at the May 26 ceremonies at Centenary College.

The president of Centenary, Dr. Joe J. Mickle, said that Dr. Distler, who maintains offices in Washington, D. C., had accepted the invitation to speak at the ceremonies in the outdoor amphitheater on the local campus.

Dr. Distler, a graduate of Brown University in Providence, R. I., earned his MA degree at New York University. He holds honorary doctorates from Muhlenberg College, Dickinson College, Ursinus College, New York University, Temple and Bucknell Universites and several other institutions.

Dr. Distler served as a member of the faculty of New York University from 1922 to 1925, serving primarily in the speech department, and subsequently served as director of student welfare, director of student personnel and instructor in personnel administration. He was dean of Lafayette College in Easton, Pa., from 1934 to 1941, and for the following four years he served as president of Franklin and Marshall College, Lancaster, Pa. He has held his present position since 1954.

He is a former member of the board of directors of Temple University, past president of the Pennsylvania Assn. of Colleges and Universities, past president of the Eastern Assn. of College Deans and Advisers of Men and was chairman of both the Easton and Lancaster, Pa., Community Chest organizations.

He is a member of the Society for the Promotion of Engineering Education, the American Academy of Political Science, Phi Beta Kappa and many other educational and professional groups.

Debaters Attend Mississippi Meet

Eight members of the Centenary Debate Team are in Columbus, Mississippi, today to take part in the Mississippi State College for Women Debate Tournament. Dick Morris and Niels Hansen and Oscar Cloyd and Danna Holloway compose the two teams which will represent the College in the senior division. In the junior bracket Jerry and Perry Winterrowd and Truley Ann Drake and Paula Martin will compete. Robert Regan, instructor in English and coach of the debate squad, accompanied the debaters.

Niels Hansen, Mr. Regan reports, is a newcomer to the team. The Danish Rotary Scholar, a freshman at Centenary, brings a wealth of personal experience to the debate floor. This year's College debate question, "Resolved: That the United States should discontinue direct economic aid to foreign countries," concerns an area of our foreign policy about which a European can posses more first-hand knowledge than an American. Mr. Hansen's observations have been of value to his fellow debaters in this connection.

LETTERS TO THE EDITOR

OPEN LETTER TO CAREER DAY STUDENT ASSISTANTS:

A hearty word of thanks from us to each and every one of you who helped make our Career Day such a success.

Without your help, we could not have managed at all. We have heard many compliments concerning the day, both by student visitors, members of the faculty, and visiting adults.

We think this Career and Citizenship Day was one of the best yet and are hoping to make next year's Career Day even bigger and better.

Again, thank you all for being such a wonderful group of assistants. No wonder Centenary is so proud of its students.

(Signed)

Staff Members Responsible for Citizenship and Career Day, February 22, 1957.

DEAR EDITOR:

I wish to announce that the 1956-1957 Yoncopin has been turned in to the Taylor Publishing Company of Dallas, Texas, this week. This is a guarantee that the annual will be distributed to the students prior to exam week this May.

I also wish to express my complete gratitude to all the students and faculty who helped make this year's book possible. Without them, we could have had the publication we wished to present to represent the college.

This year's cover will be different from all previous years, and a great surprise to all.

I also wish to thank Mr. Charles Schultz for his assistance.

Thank You,

BILLY WORRELL,

Editor, 1957 Yoncopin.

DEAR EDITOR:

We, the inquisitive group of students of Centenary, wish to ask a question. A question that concerns our college, and therefore ourselves.

We want to know, why this great organization we are attending spends numerable funds on such things as chapels, dormitories, science buildings, theatres, cafeterias, and gymnasiums, when the money can be spent on beautiful, flowing, fountains, and vast, colorful concourses?

Thank you so kindly,

Name withheld by request

The Centenary College
Conglomerate

ASSOCIATED COLLEGIATE PRESS ACP MEMBER

EDITOR-IN-CHIEF
Dick Morris

ASSOCIATE EDITOR
Paul Snow

SOCIETY EDITOR
Mary Ann Wilhelmi

SPORTS EDITOR
Bob Durand

FEATURE EDITOR
Penny Todd

AMUSEMENT EDITOR
Ted Larry Pebworth

COPY EDITOR
Paula Martin

ART EDITOR
Frankie Stephens Morris

PHOTOGRAPHER
Sidney Gras

SPORTS REPORTERS—Zina Hengy, Bill Mason.
REPORTERS—Mary Beth Bomar, Jim Holmes, Jane Hutchinson, Jeri Cassidy, Margaret Phelps, Mary Kat McCain, Joe Grey.

BUSINESS MANAGER
Betty Lou Bentley

CIRCULATION MANAGER
Barbara Meades

BUSINESS STAFF: Bonnie Langley and Frankie Morris.

(Note—Communications or comments from the student body or faculty on any subject are welcome. Letters should be under 300 words and typewritten if possible. All letters are subject to editing to meet space requirements. Each letter must be signed although signature will be withheld on request. No letter will be returned unless called for personally.—Editor.)

Four Senior Cagers Will Play Last Game

Four basketball-playing seniors will bow out of the Centenary picture tonight and Tuesday when the Gents make their last home appearances of the year.

The Maroon and White cagers meet the sizzling Florida State quintet tonight in a game billed as one of the most exciting in the South.

But for captain Larry Teague, Dean Busboom, Ron Viskozki, and Lester Ralph, it will be their last regular season home game.

They will be seen in action one more time, though, when Centenary meets East Tennessee in the NCAA regional playoff here on Tuesday.

For Teague, Busboom and Viskozki, it will be the end of four years of varsity ball and the end of a colorful era for Centenary. For Les Ralph, it will be the end of two years of varsity competition after transfering from St. Bernard Junior College.

Teague is a top scorer and rebounder for Centenary this year with a 14.6 average and eight rebounds per game. Viskozki was dropped out of the running for scoring honors after he broke his ankle in mid-stream. Busboom has been the all-around workhorse for the Gents.

Ralph has alternated at the varsity center post for the two years and has won many a game for the Gents with his unpredictable shots and hustle.

Sports Star of the Week

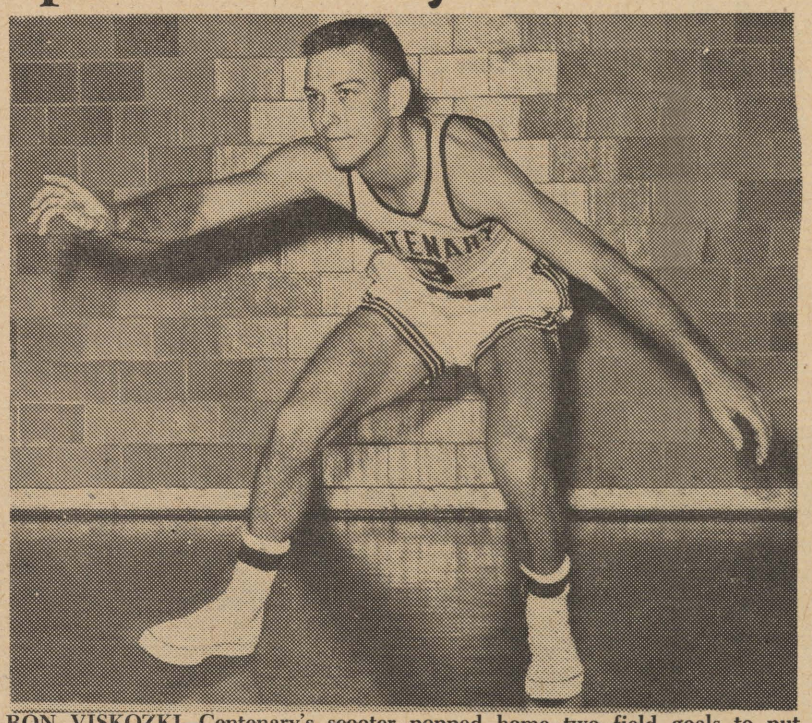

RON VISKOZKI—Centenary's scooter popped home two field goals to put Centenary ahead for good in the crucial stages of Monday's game with Louisiana Tech and earned the Sports Star of the Week award because of his play. Ron will lead the Gents into the NCAA regional playoffs on Tuesday. (photo by Langston McEachern of the Shreveport Times).

Women's Badmiton Starts This Week

Women's badminton in the intramural competition got under way Wednesday night with 24 entries in the singles division and 12 in the doubles. Four campus groups are represented.

First round doubles matches and second round singles are scheduled to be completed on Wednesday, April 3. According to director Jane Ladner, all matches must be played at the scheduled time.

Entrants are asked to check the schedule and tournament regulations which are posted on the Intramural bulletin board.

Paddleball and ping pong competition also continued during the past week, and Miss Ladner announced that the following rounds of play must be completed by April 3.

Quarterfinal matches in ping pong and paddleball singles, and semifinal matches in ping pong singles, and the finals in paddleball doubles.

GREMILLION WINS

The Centenary Golfers ran into a brick wall in their attempt to start out on the winning foot this season.

In their first two matches over the past 10 days, they met Lamar Tech, the team which boasts the NAIA championship for the past two years.

The Gents dropped the first test to the Cardinals in Beaumont, 6-0, in the rain, but came back to only lose a 14-7 decision on the Querbes links Monday.

Newcomer Don Gremillion proved the surprise of the day by shooting a two-under-par 69, good for medalist honors for the Gents. However, the other Gent linksters, Pat McGonagill, Ted Cook, John Bird, and Luther Tompkins didn't fare so well.

Tompkins met Lamar's woman golfer, Clifford Ann Creed, who is a Louisiana girl, and was beaten 2½-½.

Coach Bill Bone will take the Gent linksters into action again on Monday when they challenge Stephen F. Austin on the Querbes links.

The rest of the schedule is as follows: March 11—Stephen F. Austin at Nacogdoches, Tex.; March 23—Louisiana Tech at Palmetto; April 13—East Texas here; April 24—Louisiana Tech at Ruston; April 27—East Texas at Commerce, Tex.; May 1-4 — Southern Intercollegiate at Athens, aG.

CONGLOMERATE *Sports*

Baseball Squad Has 36 Contests

A rigid 26 game schedule faces Centenary's 1957 baseball team which went into its third week of drills this week.

Coach Ed Burks, however, is looking forward to an improved season over last year with the return of most of his lettermen, plus the addition of several highly-recommended newcomers.

Among the teams which Centenary fans will see play on the diamond located across Kings Highway are Mississippi and the University of Arkansas. The Gent horsehiders will also meet Southern Methodist, Tulane, and Louisiana State in away games.

Returning to bolster the club this year are pitchers Van Gardner, Don Stahl, David Yeager, Ken Russell and Sam Maxey; catcher Joe Mosher, infielders Ernesto Landeros, Ron Viskozki, and Gene Bennett; and outfielders Paul Blackmon, Jerry Whitecotten, Dean Busboom, and Cecil Rhodes.

Newcomers this year include James Ray Love, a catcher from Minden; Conrad Wooley, a pitcher from Many; Monty Montgomery, an ex-service all-star; and Joe Segers, a transfer outfielder from Southeastern, besides several others.

TENNIS WORKOUTS

Tennis Coach Dr. Sidney Rice announced this week that the varsity net squad would begin workouts on the courts as soon as the weather became suitable.

The 14 candidates for the team have been working out in the gym with the baseball team doing calisthentics and weightlifting.

Mid-semester reports due on Saturday, March 30 at 12:00 noon.

Tennis Meeting

With the advent of warm weather, Dr. Sidney Rice, who will be taking over the reigns of the tennis team this season called the first meeting of the netters last Tuesday with 14 candidates present.

Workouts for the squad will be getting under way shortly depending upon the weather conditions. According to Dr. Rice, the schedule for this spring is not yet completed.

Flowers For Every Occasion
Broadmoor Florist
3803 Youree
Phone 7-2737 day & night

For Your Cleaning Needs See
COLLEGE CLEANERS
113 Kings Highway

FLOURNOY JEWELERS
519 Marshall St.
3-0613

McNees' Restaurant
DIVERSIFIED FOODS
1911 Centenary Boulevard

The Drake Company
PRINTERS-STATIONERS & OFFICE OUTFITTERS
Shreveport, Louisiana

Hot Lunches Steaks
STRAWN'S EAT SHOP
125 KINGS HIGHWAY
Barbecue Sandwiches
Ice Box Pies
Hamburgers

ASHLEY'S
PAN-AM SERVICE
3040 Centenary Blvd. at Kings Highway
PHONE 7-0883
Auto Keys Made — Road Service
U. S. ROYAL BATTERIES — U. S. ROYAL TIRES
We Specialize in Washing — Polishing — Lubrication
Wheel Balancing

What is your impression of "Party Doll's, 'let me run my fingers through your hair' "?

From the superman to man, everybody gets initiated.

The Chi Omegas installed their new officers and the Kappa Sigmas initiated Fred Willis and Charles Pugh. Glad you made it, Mr. Pugh.

Grady Hines, Larry Doyle, Hollis Bray and Billy Derick, now wear the KA Cross.

The white house on the hill held initiation last Sunday and Monday evening. Those who are now Zeta actives are: Martha Turner, Patty Owen, Ann Deshazo, Lynn Wilcox, Linda Lewis, Frances Porteous, Margaret Felton, Zina Hengy, Jackie Gribble, Linda Scurlock, and Judy Parker. Congratulations to all of you.

It seems that Don Bush, Alton Straughn, Steve Cook, and Billy Worrell went to Houston, Texas, over the weekend.

Charles Guthrie is planning to go out of town this weekend. Chick Browing was the father of a boy two and a half weeks ago.

Helen "Tootie" Cage and David Forte are now going steady.

Mr. Bob Regan likes to go barefooted — matches his rosey red cheeks. Chunner-chunner, mitt wuffen-puffen.

Toddle,

WEE WILLY.

The annual Easter recess starts Wednesday, April 17 at 10:00 p.m. and ends Tuesday, April 23 at 8:00 p.m.

Willson Lecturer To Be Speaker

Professor emeritus of Biblical theology of Candler School of theology, Emory University, will deliver the 1957 Willson Lecture Series at Centenary College on April 2, 3, and 4 in the Brown Memorial Chapel. These annual lectures are made possible through the endowment of Dr. and Mrs. J. M. Willson of Floydada, Tex. This is the fourth such series since it was established in 1954.

The previous lecturerer on the local campus was Dr. Albert Cook Outler of Perkins School of Theology, Dallas, Tex.

The Conglomerate will feature a further article on this subject one week prior to Dr. Wyatt Aiken Smart's lecture for the Willson's lecture.

Military Ball

On March 8, 1957 the annual military ball will be held at the American Legion clubhouse on Cross Lake. Invitations are being mailed to guests and the local military cadets. The college faculty and other distinguished guests are being invited. Music for the dance will be provided by Milt Chapman from nine until twelve. All R. O. T. C. cadets are requested to wear the class A uniform.

Student Senate Report

In Student Senate several different matters of importance were discussed.

Mrs. A. H. Garrison, representing the Civil Defense, talked to us about sponsoring a "name-tag" sale to the students. More discussion on this subject will take place at the next meeting.

Because we have not received any conclusive help concerning Name Bands we decided to go directly through the Band Corporations. The secretary is to write a letter requesting information about Ralph Marterie, Harry James, and Hal McIntyre. Other names are to be submitted to the Senate also.

The schedule for Founder's Day, April 30, is being set up by a committee from the Senate. This tentative schedule will be submitted to Dean Vogel for approval.

A special meeting of the Senate will be called when the information arrives about the bands.

GAIL THORNTON,
Secretary.

Todd Replaces Eubank In FTA

Penny Todd, Centenary College junior, has been named to replace Marcia Eubank as secretary of the Centenary College Chapter of Future Teachers of America.

Miss Eubank graduated from Centenary College this past January and is now teaching school in Shreveport. Before her appointment to fill the vacated position, Miss Todd served as publicity chairman for the local group.

Meetings of the FTA are held each fourth Friday of the month in the nursery on Woodlawn Avenue. Membership is open to any student majoring in education or interested in the field of teaching. Each meeting, the members hear speakers of the local area and discuss various aspects of the teaching profession.

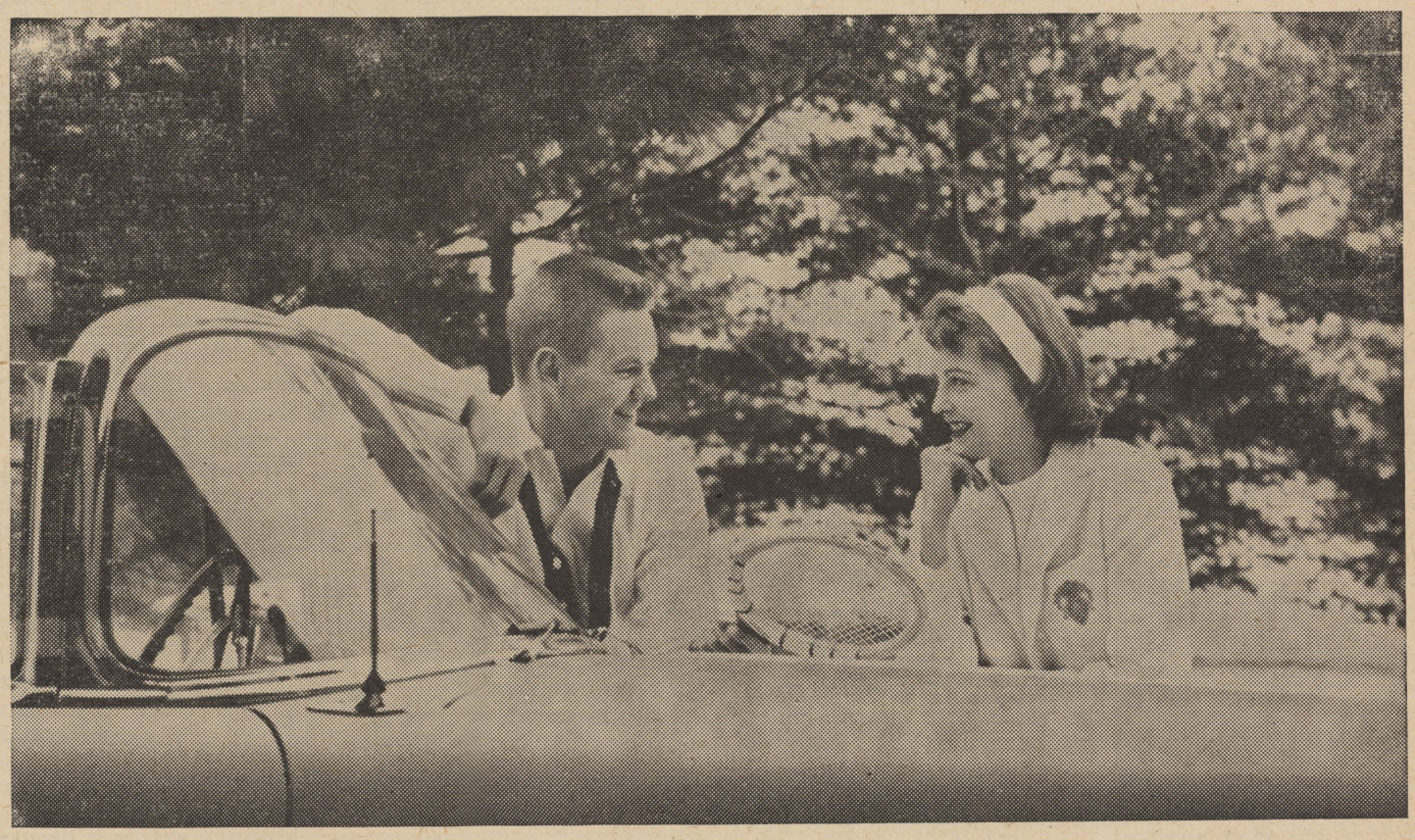

Burroughs Sales Representatives enjoy the pleasures of success early

Your career's off to a fast start—the rewards of success are yours *early*—as a Burroughs Sales Representative.

You'll take pride in representing such a top "name" company, too, as you make day-by-day business contacts with high-level executives. You'll be a *systems counselor*—with a company that's a leading producer of business machines, electronic computers, data processing systems and other electronic equipment for business, government, industry and defense.

As a Burroughs Sales Representative, you'll be paid while receiving thorough training designed to equip you fully for your career ahead. Your training is continuous, too—for you'll be kept up to date always on the latest developments and techniques required for top performance.

After your formal training and some experience under the guidance of experts, you'll be ready to go on your own, analyzing your clients' special needs, recommending appropriate systems, and implementing them with the necessary Burroughs equipment. And, of course, most of these client contacts are at the management level.

And here's a "plus" benefit. Burroughs Corporation has offices in all *principal cities* of the United States and Canada and you can *select* the area in which you want to work.

Your income potential as a Burroughs Representative will be outstanding; general company benefits are the finest. Why not find out now how *you* might fit into this success picture?

FREE BOOKLET: For more details on just how unlimited your career as a Burroughs Sales Representative can be, write for our new career booklet today.

Ken T. Bement
General Sales Manager
Burroughs Division
BURROUGHS CORPORATION
Detroit 32, Michigan

Burroughs

The Centenary College

Conglomerate

Vol. 51 Centenary College, Shreveport, Louisiana, Friday, March 8, 1957 No. 18

Miller Advocates Ideas In Theater Architecture

By Nora-Bess Strattford

James Hull Miller became associated with Centenary College when he designed the new Playhouse several years ago and was subsequently asked to join the faculty.

Miller was graduated from Princeton University where he majored in English Literature. Prior to coming to Centenary he had worked in summer theatre and in touring shows. After the war he worked at the Art Institute of Chicago and as a teacher at the University of New Mexico. Here as a teacher in the dramatics department and as technical director of the Playhouse, Mr. Miller is interested in finding new ways of doing things. He states it thusly, "After I do something for a while, I wonder why I'm doing it." He is a frequent speaker at dramatic concalves, and often writes what he describes as "provacative articles" for theatrical publications.

James Miller

Mr. Miller feels drawn to the more controversial aspects of the theatre. One of his main current interests is in community theatre and in architecture for the community theatre. Mr. Miller, who has a way of "jumping about" even when he is perfectly still, believes in "individual theatre." that production, building, and play should be equally suited to the individual situation.

In teaching Mr. Miller's theory is, not to teach facts, but to bring sources of information to the attention of his students. This is especially applicable in such a broad, abstract, and constantly changing subject as his own. Mr. Miller finds himself teaching in such an involved and fascinating field that his hobbies are either part of his occupation or stem directly from it.

Centenary theatre is even a family matter, as Mrs. Miller, a dancer, in addition to rearing the three Miller children, has done coreography for recent Playhouse productions and is currently conducting children's creative drama classes here on the campus in association with the city library.

Navy Recruiter To Speak Here

Lieutenant R. M. Averett, Director, Officer Programs of the United States Navy Recruiting Station, announced that the Navy is offering prospective college graduates an opportunity of becoming Commissioned Officers through its Officer Candidate Program. The Officer Candidate program is of sixteen weeks duration.

A representative of the Navy will be in Room No. 1, Haynes Memorial Gymnasium on 15 March 1957 from 9:00 A.M. until 3:00 P.M. to interview interested men or women and to make arrangements for processing of interested persons.

Anspachs Give Joint Concert

Leroy Anspach, director of the school of music, presented a joint recital with his wife before the Officers' Wives Club in the Officers' Club at Barksdale Air Force Base Wednesday afternoon.

Anspach presented several piano selections and accompanied his wife, a highly trained soprano, who is the former Miss Eloise Temple of Monroe.

Anspach has previously served as a soloist with the New York Philharmonic Symphony, the Philadelphia Civic Orchestra and the Bell Telephone Chorus. He has also appeared in recitals all over the country, besides presenting three Town Hall recitals. Mrs. Anspach has sung with the Chattanooga Civic Opera Co. as well as appearing as guest artist with some of the top musical groups in the United States. The couple has also worked extensively in concerts together.

Pre-Meds Plan Field Trip Today

Jerry Martin, secretary of Alpha Epsilon Delta, has received an invitation from the Caddo School of Exceptional Children inviting the pre-medical group to visit their quarters and observe the medical aspects of the training. Lee Popejoy, president, announced that the group plans to accept the invitation this weekend.

Next month, the pre-medical students plan to visit the Veteran's Hospital and Barksdale Air Force Base Physiological Testing Area.

Sharpshooters In Small Bore Meet

Centenary's R.O.T.C. small bore rifle team competed and turned in a very creditable performance against some formidable opposition this past weekend at Texas Western College, El Paso, Texas.

Thanks to the generosity of the United States Air Force, Centenary's team flew to El Paso and returned with the Army ROTC unit of Ouachita College and the Air Force ROTC unit of Louisiana Polytechnic Institute.

Centenary's Walter Betts, Wyndell Cunningham, John Goodwin, Richard Lamb, Frank Looney, and Sidney Gras made the trip with Serageant Walter Murphree. The Gents finished in twenty-first place out of thirty-six teams entered.

University of Nevadas dead-eyes won first place in team shooting, with an aggregate score of 5718 out of a possible 6000 points. University of Colorado followed Nevada with 5709 and the University of California (Berkley Campus) trailed in third place with 5,671. Louisiana Tech finished in fourteenth place with 5,502 points to Centenary's 5418 points in twenty-first place and Ouachita's twenty-seventh place 5,369 points.

Richard Lamb was high aggregate for Centenary with 1103 out of a possible 1,200. John Goodwin was awfully close behind with 1,097 points.

Foreign Service Program Planned

A representative of the State Department will be on the campus April 10 to meet with Dean Charles Hickcox and Dr. Darrel Overdyke and possibly a group of students who are interested in the opportunities of a career in Foreign Service.

This representative will be a Foreign Service officer currently on duty in Washington, who has recently returned from a field assignment.

In a letter to President Joe Mickle, Mr. Arch K. Jean, Chief of the Employment Division, emphasized the need for promising undergraduate and graduate students in such fields as Public and Business Administration, Economics, History, Political Science, Language Studies, Geography and International Affairs.

He also stated that because of the need of officers at the entrance level, an entrance examination will be held on June 24 this year in addition to the one offered annually in December.

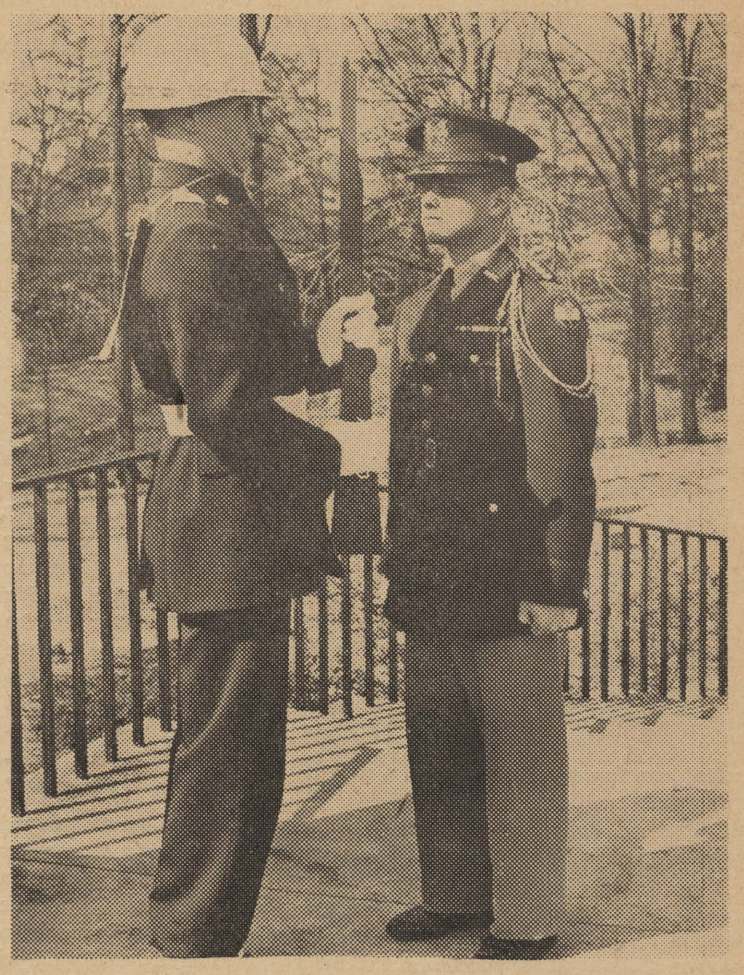

DAVID "BEDBUG" CALHOUN hits a brace for Pershing Rifle. Captain Joe Grey during initiation week. This new organization will be installed on the campus this weekend by the Louisiana State University Pershing Rifle group. All pledges this week have been carrying out their pledge duties by marching to the cafeteria with their home-made rifles when in full uniform and having a general knowledge of the ROTC manual. The affair will have its climax immediately after the military Ball this evening. (Photo by Paul Snow—Courtesy Shreveport Journal).

ROTC Institutes New Pershing Rifles Group

Centenary college has been chosen for a company in the National Military Society of Pershing Rifles. The local drill team, the Centurion Rifles, received notification from the regimental headquarters announcing the acceptance of the local group. This is a climax of two years of hard work in getting a recognized military society at Centenary.

To be eligible for membership in the Pershing Rifles one must be a regular enrolled student in the college and taking military science. The scholastic requirement is a "C" average in class work an a "B" average in military science.

The Pershing Rifles were founded in 1894 at the University of Nebraska. The name of the society is derived from General of the Armies John J. Pershing. The national headquarters is located at the University of Nebraska with the Southern regimental headquarters at Clemson College. The local company will be in the second battalion located at Louisiana State University. The P/R's as they are often called, operate as an army division. Pershing Riflemen have participated in parades, honor guards, and ceremonies all over the United States. On a national basis the blue and white cord of the National Harmony Society of the Pershing Rifles is second to none.

This week the initiation will begin with twenty-five pledges taking part in the activities. The Bedbugs will march to all of their classes and will carry a wooden rifle with them at all times. On Monday the unit will eat in the Cafeteria as a group. The high point of the initiation will be the Military Ball after which the L.S.U. Pershing Rifles will take the local pledges on a tactical hike. The following morning the pledges will be members and receive their cords and shingles.

The officers of the Centenary Pershing Rifles are Captain Joe Gray, First Lt. Don Bush, Second Lieutenants Jim Bean, Dave Herndon, Dave Mills. The faculty advisor is Captain Timothy Higgins.

Alpha Xi-Rotary Will Host Derby

Alpha Xi Delta and Rotary Hall invite students and faculty to their farm derby, Thursday, March 14 at 7:30 P.M. in the SUB. Publicity chairman, Emma Lou Stewart, announced square dancing will be held with a caller "calling" the steps; there will be numerous contests as catching the greased pig and eating the most pie. Ball room dancing will follow.

General chairmen of the affair are DDavid Calhoun, of Rotary, and Mary Jane Eaton, Alpha Xi Delta. Serving with Miss Stewart on publicity is Barney Wheeler.

Decorations will be furnished by Larry McKinstry and Carolyn Ogletree, while Betty Jo Austin and Jean Bean are in charge of food distribution.

"Fun should be had by all," states Mary Helen Hayes and Jackie Carpenter, entertainment chairman. So put on your blue jeans and calico dresses and join the fun next Thursday evening," says Miss Stewart.

College Student Finds Pleasure As Radio "DJ"

Penny Todd

"For music in a mellow tone, drop in at 710 for a spin with Ben down 710 Melody Lane—for music in a mellow tone."

And with these words, Centenary's Ben Hudnall brings to the listeners of the Ark-La-Tex a program of the best in pops and standards on records.

Benny, who hails from Baton Rouge, Louisiana, is a special student (taking 11 hours) at Centenary majoring in the humanities. He obtained his position through the help of Mrs. Fannie Nichols, Rotary housemother and in charge of job placement at Centenary. He auditioned and then trained for two weeks. After a successful period of training, he was hired by KTBS.

A staff announcer on duty from 5:30 p.m. to 12 midnight each week night, Ben has two record shows of his own. One is "Top Tune Talley," 8:06 to 9:00 p.m. and "710 Melody Lane," from 9:15 p.m. to 12 midnight. "Top Tune Talley" is a program of the top fifty pop tunes in the country, while "710 Melody Lane" (Ben's major show) is a program of light pops, jazz, easy swinging numbers, vocals and standards.

Ben says he definitely accepts requests on either show. "I'll take requests either by phone or mail—preferably by mail, 'cause that's how the boss judges his disc jockeys—by their "fan mail." He says he gets most of his requests from students who generally want "something dreamy or some jazz."

Some of the featured singers on the programs include Ella Fitzgerald, Frank Sinatra, Julie London, Chris Connors, Nat King Cole, Stan Kenton, and Glenn Miller. Of course these are on record, but Ben stated that he had made plans for a special interview with the name-band leader Centenary gets for its name-band dance. It has been cleared with the station so that's something we can all look forward to hearing.

One of the new ideas Centenary's "d.j" has incorporated into his programs is a "relaxation time" on the "710 Melody Lane" program. During each hourly program, Ben asks listeners to "drop everything and take it easy for about 3 minutes of soothing relaxing music." At this time, Ben plays a "dreamy" song but also adds that immediately after this he plays a "snap-out-of-it" tune designed to get them back out of "dream land." Each night he begins his show with a different version of the ever-popular "Lullaby of Birdland."

When asked if he ever encountered any amusing incidents Ben gave this account. "One night during "Relaxation Time" a lady called in and said her husband was trying to paint the kitchen and I was putting him to sleep. I told her I would see what I could do to wake him up. I played a hard-swinging Woody Herman number for the "snap-out-of-it tune" she called back and said he liked it so much that he put down the paint and went in the living room to hear the rest of the program. Can't win for losing." Quite a compliment, Mr. Hudnall.

As for future radio plans, Ben says he wants to learn all he can about the business now and try to improve himself as much as possible. "The only way to stick in the business is lots of hard work. Those are my plans for the future."

A further note to Centenary students was added when Ben said he would be glad to announce athletic contest results, fraternity or sorority functions, contest or election winners, etc. He asks interested parties to call him or write him in care of KTBS Radio Station.

So how's about turning on your radio tonight or sending in some requests for "a spin with Ben down 710 Melody Lane—for music in a mellow tone."

Vogel Announces Honor Students

According to Dean Leroy Vogel the honor roll for the fall semester that just ended at Centenary College contains the names of 63 students.

They made perfect scholastic averages of 3.00. They are Margaret Cornelia Agurs, Mary Belle Blankenbaker, Herman Crawford, Dorothy E. Holleman, Emily Ann Learner, Warren Lee Levingston, Nancy A. McGibney, Virgil D. Morris, John Richard Rausch and Judith Ann Woodyard, Betty Jo Austin.

Edward John Kozak and Mamie Moore McClure both made averages of 2.9, while the following ten students achieved averages of 2.8 for the semester: Jackie Ray Crain, George S. Culbertson, Marcella Flynt, Zina Hengy, James R. Holland, Jerry M. Malone, David Swanzy, Sue Thomas, Terrence M. Vinson and Linda Faye Walters.

Neils Ebbe Hansen, Bess Mignon Harper, George D. Nash, Jr., Patricia A. Prichard, James R. Riley, Gaylia Louise Gillespie, Rose Marie Rinaudo, Abbie Terry, Betty Jane Thompson and John Roland Willis made averages of 2.7 of a possible 3.00.

Students with 2.6 averages are Paul N. Gross, Arnold A. Herrington, Elizabeth Keller, Robert M. Lytton, Peter R. MacRoberts, Christos G. Panos, Nancy Johnston Records, Sue Sandlin, Mary Wortley Scheller, Nancy Tuggle Shaw, Sandra Simmons, Bessie Lee Smith, Jackie Mac Webb and Charles Lofton Wilder, Charles Ray Wesson.

Those with 2.5 averages are Jerry Buckley, Mary Jane Carter, Freddy DeLacerda, Martha A. Dirkens, Richard C. Finn, Bonnie Harrel, Charles R. Lindsay, Madelyn Gail Martin, Charles L. Oakes, Ted Pebworth, Margaret Preston, Grover Royston, Frankie Stephens Morris, Minori Urakami, Charles R. Walker and James Ashley Young.

Centenary is in the process of planting pine seedlings and small pine trees throughout the campus. It is hoped these will form the nucleus of a re-forestation program on the campus.

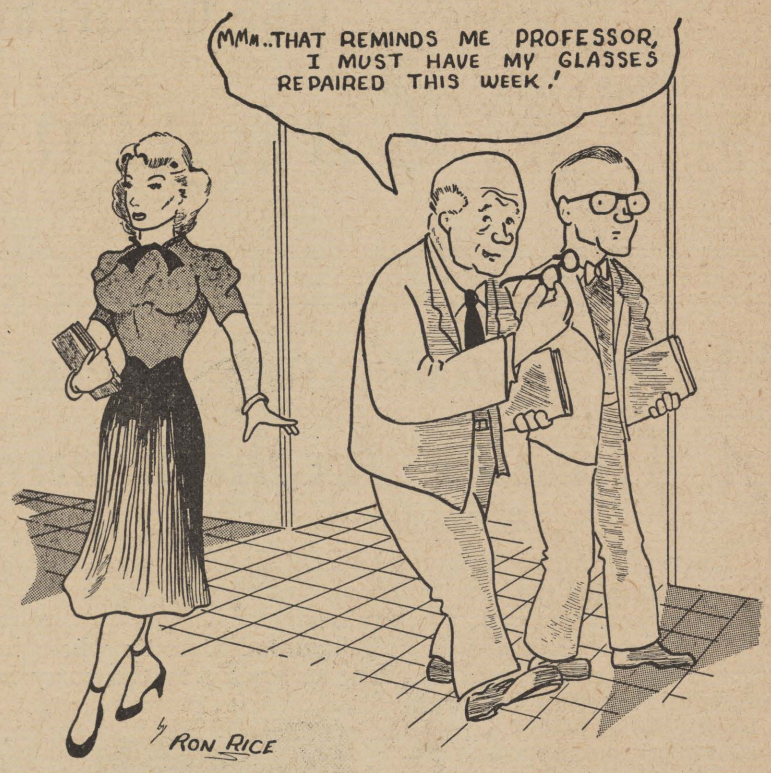

Predictions of Things to Come

Don Bush and Linda Oden will . .

Ezera and Elmira Zilch will do the same.

Running hot water will be installed in the sub.

Overnight books will be checked out at 9:00.

The Yoncopin and the Conglomerate will have two different offices when the latter has a weekly six page issue.

Motor cars will take students from Jackson Hall to the new playhouse for classes.

ROTC will become stricter in the near future.

PREW DERSON

An Apology

The Conglomerate wishes to apologize to the Yoncopin staff for an error appearing in last week's issue in the "Letters to The Editor" section. It stated: "I also wish to express my complete gratitude to all students and faculty who helped make this year's book possible. Without their help, we could have had the publication . . ."

It should have read: "Without their help we could not have had the publication we wished to present to represent the school."

The Centenary College
Conglomerate

ASSOCIATED COLLEGIATE PRESS ACP

EDITOR-IN-CHIEF
Dick Morris

ASSOCIATE EDITOR
Paul Snow

SOCIETY EDITOR
Mary Ann Wilhelmi

SPORTS EDITOR
Bob Durand

FEATURE EDITOR
Penny Todd

AMUSEMENT EDITOR
Ted Larry Pebworth

COPY EDITOR
Paula Martin

ART EDITOR
Frankie Stephens Morris

PHOTOGRAPHER
Sidney Gras

SPORTS REPORTERS—Zina Hengy, Bill Mason.
REPORTERS—Mary Beth Bomar, Jim Holmes, Jane Hutchinson, Jeri Cassidy, Margaret Phelps, Mary Kat McCain, Joe Grey.

BUSINESS MANAGER
Betty Lou Bentley

CIRCULATION MANAGER
Barbara Meades

BUSINESS STAFF: Bonnie Langley and Frankie Morris.

(Note—Communications or comments from the student body or faculty on any subject are welcome. Letters should be under 300 words and typewritten if possible. All letters are subject to editing to meet space requirements. Each letter must be signed although signature will be withheld on request. No letter will be returned unless called for personally.—Editor.)

Mankind's Greatest Evil

A NEWS ITEM appeared in yesterday's Chronicle. It was short. It was hidden in the back pages. It almost appeared to be a filler. But its content portrayed the greatest crime of mankind today—intolerance.

According to the article, boys of Mexican descent at the Colorado Industrial School for Boys will not be allowed to carry the American flag at a patriotism pageant tomorrow. The pageant is being sponsored by the Daughters of the American Revolution.

With great innocence, the chairman of the pageant said, "I wouldn't want a Mexican to carry Old Glory, would you?" The chairman's specialty is teaching respect for the American flag.

This is intolerance. This is the evil to which all crimes of mankind are but subordinates. Could there be murder without, first, intolerance? Could there be wars without intolerance?

Intolerance is the breeding ground for hate. The philosophy of hate is the antithesis of the philosophy of love—and the twain will never meet. If we are intolerant of others, we give them cause to hate us. And thus do wars begin.

If we are intolerant of others, we give them grounds to be intolerant of us, and thus do mankind's crimes have their start. But how do we stamp out intolerance? How do we crush this most destructive of mankind's evils?

Here we see a paradox. For if, indeed, we do "crush" or "stamp out" intolerance, we are ourselves being intolerant of the very people we accuse of intolerance.

Intolerance cannot be crushed or rooted out. But it can be prevented from arising. The child learns intolerance from his parents, his teachers and others whom he looks up to.

It is up to us. We—the students of today: the parents, the teachers and the examples of tomorrow—it is our job to prevent intolerance from arising in the next generation.

And what we cannot do, our children must do. But it is up to us to fight our own intolerant impulses so that those who follow us may not learn intolerance from us.

ED. NOTE: The above comes from The Stanford Daily of Stanford University, Editor, Dave Scott.

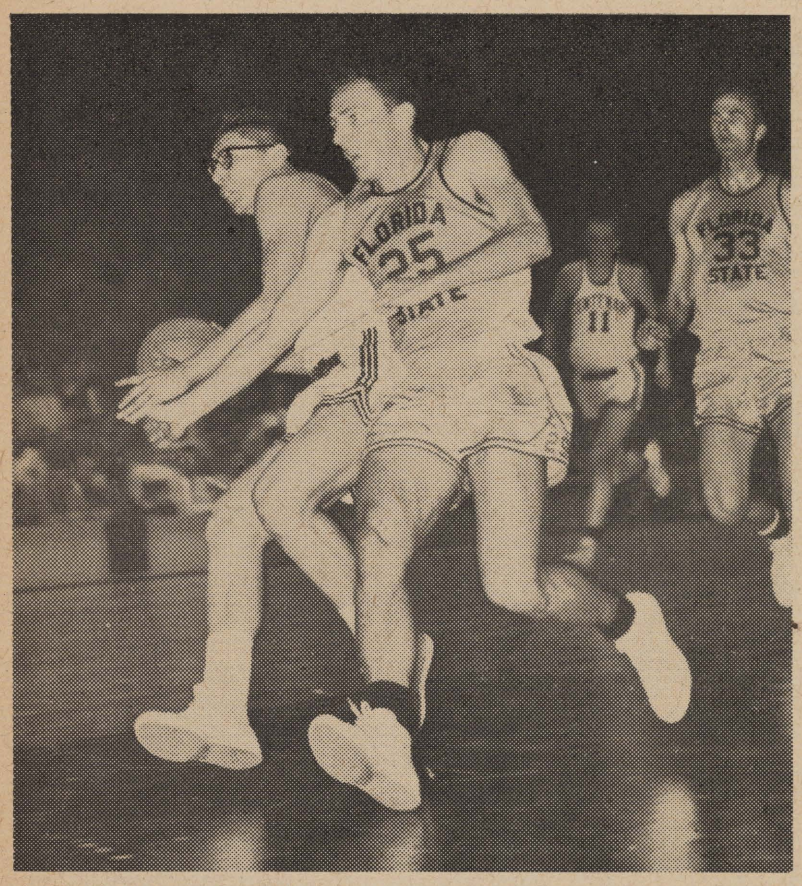

SORRY PAL! Milt Williams, the Gents' flashy guard gives Florida State's Hug Durham the cold sholder in last Friday's game, while FSU's Bob Waites (33) looks on in amazement. Milt once again portrayed outstanding form in pacing Centenary to a 92-74 victory. (Photo by Paul Snow).

East Tenn. Bops Gents

Centenary's basketball Gents, steamrolling along on a seven game winning streak and hopes for high honors in the NCAA College Turney, found themselves the victim of a last second field goal.

East Tennessee State substitute Ed Fritts tapped in the ball as the buzzer sounded, shocking the partisan crowd of 4,500, and eliminating Centenary from further competition. The score was 62-61.

A difference of one second would have meant that Centenary would move into the second round against Kentucky Wesleyan. The Buccaneers will play them on Saturday.

Coach Harold Mooty attributed the loss to "a cold night by Centenary (field goal percentage only 28%—lowest of season) and a reluctance of the ETSC team to wilt under the pressure of a full court press.

With both teams cold in the first half, the Bucs held a 26-23 intermission lead and built that up to 35-27 before the home team started its splurge sparked by Milt Williams, Les Ralph, and Ron Viskozki. In the next four minutes, the Gents outscored their opponents, 16-0.

Sports Star of the Week

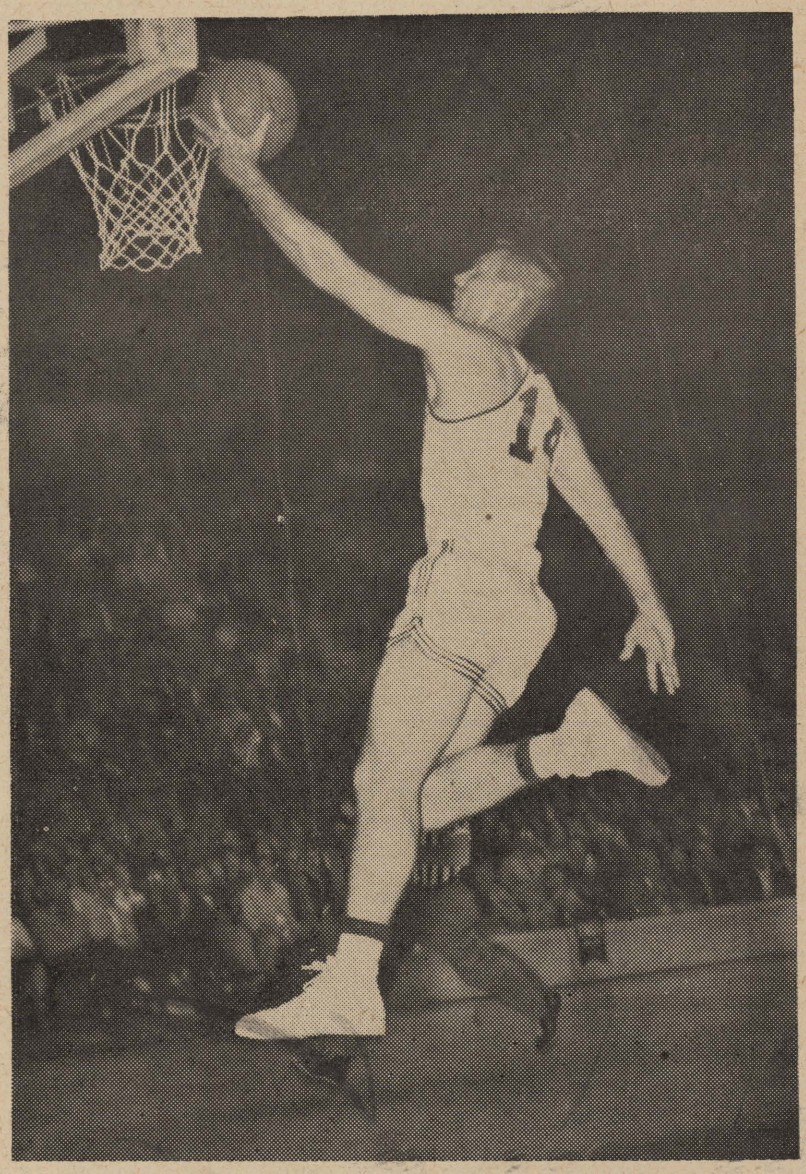

DEAN BUSBOOM, Centenary's workhorse forward who played his last home game Tuesday, is shown here dropping in a "snowbird" after stealing the ball from Florida State in last Friday's game. Busboom's head's up play in the second half put an end to the threat of FSU and Centenary went on to win easily. Dean earns his second Sports Star Award for his play in that game. (Photo by Paul Snow).

COPYRIGHT 1957 THE COCA-COLA COMPANY

Confession!

We'd like to admit right here and now that the main reason we run advertisements like this is to get you, dear reader, to drink Coca-Cola to the virtual exclusion of all other beverages. The sooner you start going along with us, the sooner we'll both begin to get more out of life.

Drink Coca-Cola

SIGN OF GOOD TASTE

BOTTLED UNDER AUTHORITY OF THE COCA-COLA COMPANY BY

SHREVEPORT COCA-COLA BOTTLING CO.

"Coke" is a registered trade-mark. © 1956, THE COCA-COLA COMPANY

Sigs, BSU Top 'Mural Cage Field

Kappa Sigma and Baptist Student Union continued to make a race of it in the men's intramural basketball race as they led the pack with three wins and no defeats each on Tuesday.

The Shafters and Methodist Student Movement likewise remained undefeated, having won two and one games respectively.

Ronnie Shemwell of the Sigs and Bobby Simpson of the BSU each broke into the 20's in action last week for season individual game highs. Shemwell meshed 22 in a game against the Blackhawks, whilce Simpson hit 20 against Kappa Alpha.

The standings:

'MURAL BASKETBALL

	W	L	Pct.
Kappa Sigma	3	0	1.000
Baptist Student Union	3	0	1.000
Shafters	2	0	1.000
Methodist Student Movement	1	0	1.000
Aces	1	1	.500
Topwaters	1	2	.333
Kappa Alpha	1	2	.333
Cossa's Robbers	0	1	.000
Blackhawks	0	1	.000
Chi Lantees	0	2	.000
Lambda Chi	0	3	.000

Ping-Pong, Paddleball, Badminton

Women's 'Murals Keep Busy Pace

Women's intramural competition in ping pong and paddle ball reached the final stages during the past week, while first round badminton play was completed.

PING PONG

Lu Bogue and Martha Dillon of ZTA and XO respectively reached semi-finals. The other two will be decided during the week. In doubles, the following semi-final matches will be played: Bogue and Thornton (ZTA) vs. LaBarbera-Willits (Ind.); Cook-Jeter (XO) vs. Dukes-Nicnlaus (XO).

PADDLEBALL

The quarter-finalists in singles are LaBarbera, Armbrust, Bailey, Cook, uthrGine, Brock, Gassen, and Hayden. The finalists in the doubles will be Dillon-Hayden (XO) vs. the winner of LaBarbera-Willits (Ind.) and Brock-Gassen (XO).

BADMINTON SINGLES

First round singles results: Carter def. Terry, 11-6, 11-5; Armbrust def. LaBarbera, 11-4, 9-11, 11-7; Dillon def. Scurlock, 10-12, 11-3, 11-0; Willits def. Brock (forfeit); Harrel def. Simmons, 11-5, 11-0; Strother def. Jeter (forfeit); Cook def. Goff, 11-8, 11-4. Bye: Parker, McDowell, Bailey, Phelps, Nicklaus, Gassen, Guthrie, Hayden.

VARSITY BASKETBALL STATISTICS

Name	Games	FGA	FG	PCT	FTA	FT	PCT	REB	AVE	PF	D.Q.	PTS	AVE
M. Williams	24	341	138	40	116	99	86	84	3.6	74	2	375	15.6
L. Teague	24	304	124	41	144	98	67	184	7.7	73	5	346	14.4
R. Viskozki	15	140	72	51	62	50	81	21	1.4	45	2	194	12.9
Les Ralph	20	170	58	34	105	74	71	103	5.2	26	0	191	9.6
M. Schrimsher	23	176	78	45	73	59	59	176	7.7	49	0	199	8.6
D. Busboom	24	201	76	38	80	56	70	128	5.3	65	2	208	8.7
E. Landeros	24	148	68	46	57	43	76	56	2.5	35	0	179	7.4
Cecil Rhodes	23	82	29	36	78	59	76	48	2.1	36	1	117	4.9
B. Schulman	12	32	6	19	18	14	78	9	0.8	19	1	26	2.2
Tom Hubble	10	16	6	37	13	8	62	20	2.0	22	1	20	2.0
Bob Ingle	6	4	1	25	4	3	75	6	1.0	4	0	5	0.8
Ron Hanning	3	3	1	33	3	2	67	4	1.3	0	0	4	1.3
Henry Gamble	9	10	1	10	6	3	50	3	0.3	2	0	5	0.6
Own Totals	24	1627	658	40	759	552	73	831	34.6	450	14	1802	75.1
Opponents	24	1518	638	41	764	506	65	752	31.3	434	22	1718	71.6

SEASON RECORD

67	Texas A & M	59
84	Hardin-Simmons	72
74	Northwestern, La.	71
96	North Texas State	74
75	West Texas State	78
91	New Mexico A & M	81
67	Stanford	73
83	Furman	73
83	Louisiana State	75
71	Loyola (La.)	79
83	Mississippi Southern	79
100	North Texas	61
72	Washington (Mo.)	80
70	Western Michigan	71
54	Xavier (O.)	91
93	Northwestern (La.)	85
68	Mississippi Southern	86
75	Southeastern	64
90	Memphis State	78
69	McNeese State	65
92	Louisiana Tech	75
77	Louisiana College	73
66	Louisiana Tech	64
94	Florida State	72

To Whom It May Concern:

The English bard once said, ". . . to thine own self be true" . . . for a man is known by his principles in life.

In this formless form called life we must insert some beauty. How is this done? By setting certain rules to follow and not giving in to others' ideas of beauty.

Each man is a world unto himself and cannot confer his ideas unto another. He must only by these make himself a model of what he believes.

From our actions, thoughts, and words we are observed and wondered at. Is this what he believes? We make or break ourselves by our codes of living.

And we become hypocritical by bending or snapping one of these modes. If we live by what we believe, others will accept us for what we are, honest unto what we believe. ". . . Thou canst not be false unto any man."

So if thou dost not care for me the way I am, my dear, I just don't give a damn.

Toodle,
Wee Willy.

Chess Club!

All chess fans please take note. All students interested in forming a chess club are asked to drop a line by the Conglomerate office some time this week. Temporary chairman Ralph G. Fanelli announced that a permanent meeting date will be set as soon as possible. Further information of this organization may be obtained from either Dick Morris or Paul Snow.

CAMPUS CHARACTERS -

"JOE COLLEGE"

Hot Lunches Steaks

STRAWN'S EAT SHOP

125 KINGS HIGHWAY

Barbecue Sandwiches
Ice Box Pies
Hamburgers

Hamel's Dairy

QUALITY

Ice Cream and Dairy Products

302-04 Texas St. Harbuck SPORTING GOODS, INC. "YOUR SPORTS SPECIALISTS" Phone 2-8765

Centenary Gets New Math Head

A 1939 summa cum laude graduate of Centenary College and former member of its faculty, Miss Lucia Virginia Carlton, will return to her alma mater next September as professor and head of the mathematics department.

Miss Carlton is the daughter of Mrs. J. M. Carlton of 3442 Penic St. She has been a lecturer in mathematics and mathematics education since September, 1955, at Northwestern University, Evanston, Ill., where she is currently a candidate for the Ph.D. degree in mathematics education.

Miss Carlton, a graduate of Fair Park High School, received her master's degree from Tulane University, New Orleans, after earning the BS degree at Centenary. She spent several Summers doing graduate work at the University of Chicago and Northwestern University.

She taught one year at Ouachita Parish High School; nine years at Wesleyan College, Macon, Ga., the last three of which she served as head of the mathematics department; two years at Centenary, 1946 to 1948, when she held the rank of associate professor; two years at Northwestern State College, Natchitoches, as associate professor of mathematics, and two years at Northwestern University. She will teach at the University of Alberta, Edmonton, Alberta, Canada, during the coming summer.

Miss Carlton was a Ford Fellow during the 1953-54 school year and visited colleges and universities which were doing outstanding work in the area of mathematics at the undergraduate level.

She is a member of the national honorary education fraternity for women, Pi Lambda Theta, and is listed in "Who's Who in the South and Southwest," "Who's Who In American Education" and "American Men of Science, Physical Sciences."

Officer In WAC To Visit Campus

First Lt. Mary F. Clement, WAC Officer from Headquarters Fourth Army, Fort Sam Houston, will be at Centenary College on 11 and 12 March 1957, to explain to college juniors and seniors the opportunities and advantages of an executive career as an officer in the Women's Army Corps.

College women between the ages of 20-27 may receive commissions as second lieutenants, and those between the ages of 27 and 32 with career experience in a civilian field may receive a commission as first lientenant. Assignments will be given after a five-month training course at Fort McClellan, Alabama.

An officer in the WAC will find many new adventures, challenges, pride in service, travel and advanced specialized training as well as advancement in rank and pay.

Applicants interested in an executive career as a WAC Officer in the Army are encouraged to contact Lt. Clement at James Hall Dormitory during her visit.

The last day for dropping classes without any penalty is March 15.

CADET LT. COL. ELTON DRY and his wife give a "dress rehearsal" for tonight's military ball. The affair will be held at American Legion clubhouse on Cross Lake. Music will be provided by Milt Chapman from nine till twelve. College faculty and distinguished guests are being invited. (Photography by Snow and Gras.)

Centenary Co-ed Selected Queen

Miss Beverly Norman, a Centenary freshman from Shreveport, received a long distance phone call from Washington, D.C., this past week, informing her that she had been selected "Miss Cherry Blossom" of 1957.

While she was attending the Mard6i Gras Ball, in that city, with the other Louisiana Queens, judges were selecting a young lady for this honor. The girls were uninformed that such judging was taking place.

She had traveled to the Capitol City as "Miss Holiday In Dixie," a title which she won in the festivities last spring.

At the Ball Miss Norman wore a gown valued at $10,000. This was a gift to her from The Holiday In Dixie Committee. However, she has decided to pass the gown on to "Miss Holiday in Dixie" of 1957.

"Cheesy" Voran was the organizer of the Centenary College Choir —not only its director. He has been here since 1937, 20 years.

FLOURNOY JEWELERS
519 Marshall St.
3-0613

Hearne's
SHREVEPORT

The Drake Company
PRINTERS-STATIONERS & OFFICE OUTFITTERS
Shreveport, Louisiana

The Centenary College

Conglomerate

Vol. 51 Centenary College, Shreveport, Louisiana, Friday, March 15, 1957 No. 19

Four Lads To Appear With McIntyre Here

Juan Watkins, president of the Student Senate, has announced that Hal McIntyre and the Four Lads have been contracted to play at the annual Name Band Dance.

The dance will be the culmination of Founder's Day, April 30, 1957, and will be held in the Haynes Memorial Gymnasium from 8:00 P. M. until 12 P. M.

Hal McIntyre, ex-Glenn Miller protege, will supply music for the dancers. He is ranked with the greatest college favorites of all times.

In addition to college dates which have played an important part in his rise, McIntyre boasts engagements at the leading spots from coast-to-coast. Included are Palladium, Hollywood; Hotel Commodore, New York; Hotel Sherman, Chicago; and Paramount and Strand Theatres in New York. He and the band have been featured in four Columbia musicals and is currently on MGM records.

The Four Lads, a quartet of ex-Canadian choir boys, are equally popular with college audiences. They have been known as the zaniest crew to hit show business since the Ritz Brothers. They are equally adapt at the unique bouncy hot style and the serious numbers as hymns and spirituals.

They are currently recording for Columbia Records, and have been known for such hits as "Standing on the Corner," "No Not Much," and "Moments to Remember."

In addition to the dance there will be a concert immediately preceeding. Tickets may be bought for either the concert alone or for the concert and the dance. The concert will be held from 8 P. M. until 9 P. M.

Tickets may be obtained at a later date from any member of the Student Senate. For the concert alone the price will be $1.50 per person. For the concert and dance combined the price will be $4.00 per couple.

The quota of tickets to be sold on Centenary campus set by the Student Senate is 250 copules' tickekts.

The engagement of these entertainers has come as a result of intensive effort on the part of the Student Senate. The Senate has been working on this project since the beginning of the fall semester.

The Student Senate is pleased with the results of the operation, and hopes that it will have the full cooperation and support of the student body as a whole.

Librarian Goes To State Meet

Representing the college library staff at the annual convention of the Louisiana Library Association in New Orleans March 6-8 was Mrs. A. O. Alben, science librarian.

Mrs. Alben has previously served as secretary and treasurer of the Special Libraries Association and has held a number of committee chairmanships in the organization.

Pictured above are THE FOUR LADS, who will be appearing with Hal McIntyre and his orchestra for this year's Name Band Dance. The affair, to be held April 30th following the Founder's Day activities, will be held in Haynes Memorial Gymnasium.

Officer To Speak About Chaplaincy

Ministerial students interested in a reserve commission in the U. S. Naval Reserve chaplaincy will be briefed here March 18 during a visit by Captain Emil F. Redman, USN, district chaplain for the Eighth Naval District, New Orleans.

Captain Redman will be at the U. S. Naval and Marine Corps Reserve Training Center at the Fair Grounds. Ministerial students and members of the clergy of the Shreveport area are invited to con tact him, according to Lt. Jim Greene, USNR, public information officer.

The chaplaincy reserve program offers the usual Naval Reserve compensatory features, including a day's pay for each meeting attended, Greene said.

CHESS CLUB

Ralph Fanelli, acting president of the Centenary Chess Club, announced that chess games will be played Tuesday at 9:15 in the Conglomerate office. Please bring your chess set if you have one. Officers will be elected at this time also.

Eight Men Named To Honor Society

Eight men were tapped into Omicron Delta Kappa, national men's honor fraternity, yesterday in chapel services.

Four Shreveporters were named to the organization. They were Richard Bicknell, Neal Dry, Robert Durand, and Gerard Martin. In addition, Larry Teague, Bossier City; Joe Dobie, El Dorado, Ark.; Juan Watkins, Delhi; and Dixon Morris, New Orleans, were tapped into the group.

Richard Bicknell, junior, is a pre-med and a member of Alpha Epsilon Delta, pre-med fraternity. Dry is the cadet commander of the ROTC Corps and a senior. Durand is a senior student and sports editor of the Conglomerate.

Martin is a junior pre-med student and has been a soloist with the New Orleans Symphony. Teague, senior, is co-captain of the basketball team and vice president of the Student Senate.

Dobie is a senior and has been a class favorite. Watkins is Centenary Gentleman and president of the Student Senate. He is a senior. Morris is a junior student and editor of the Conglomerate.

Omicron Delta Kappa is a national honor fraternity for junior and senior men. It is a service organization and assumes many projects during the college year.

The initiates tapped into the society yesterday were elected by the members on the basis of campus leadership.

The ceremony, held each year, consists of a recognition of new members by "tapping" on the shoulder with a rod bearing the symbol of the organization.

Delton Pickering is president of Omicron Delta Kappa, and Dean Charles Hickcox is the secretary.

Meet Attended By Methodists

Thirteen members of the Methodist Student Movement, together with Jim McLean, sponsor, attended the MSM Conference in Lafayette last Friday.

The students were privileged to hear one of the country's outstanding speakers, Dr. Michaelson from Drew University in New Jersey. Other features of the conference included recreational and singing programs and sightseeing tours.

New state officers were also installed at this time. Marcella Flynt of Centenary was chosen secretary. Other officers are: Jack Barringer of Tulane, president; Ed Sylvest of LSU, vice-president; Louis Nelson of Northeastern, treasurer, and Margaret Day of Southern University, representative at large.

THE CENTENARY COLLEGE BAND, under the direction of B. P. Causey, will present its annual spring concert on Wednesday, March 20, in the Haynes Memorial Gymnasium. Tickets for the program, which will include a variety of music, may be obtained from any member of the band.

Centenary Band Sets Annual Spring Concert

The Centenary College Band will present its annual spring concert on Wednesday, March 20, in the Haynes Memorial Gym.

The concert will be open to the public, according to Director B. P. Causey. Tickets are available from any member of the band, at the band hut on the campus or at the door the night of the concert.

The program will include both serious music and lighter compositions to please all musical tastes, Causey stated. It will consist of the following selections: "Phedre Overture," by Massenet; "Second Suite in F for Military Band," by Holst, which includes "March," "Song Without Words," and "Song of the Blacksmith"; "Concerto for Trumpet," by Hayden, which will feature a solo by David Swanzy of "Allegro"; "Ouvre Ton Coeur," by Bizet; "Tulsa," by Gillis; "Proud Heritage March," by Latham; "American Overture for Band," by Jenkins; "My Fair Lady Selections," by Bennett; "Procession of Nobles," by Rimsky-Korsakov; "Caribbean Fantasy," by Morrissy, and "Joshua," by Yoder.

Causey stated that the selection, "Tulsa," is a new number and probably the most difficult one the band has ever attempted to play. It pictures this frontier town before civilization and shows how it was transformed into the modern city that it is today.

Although small in size, the 40-piece aggregation includes many players capable of earning their livelihoods as professional musicians. The band has played several concerts on the campus and plans to present concerts at a number of high schools in the area within the next few months. It has performed also at virtually all of the Centenary basketball games this season. Plannew for the spring and summer are open-air concerts in the campus amphitheater.

President of the band is John Copeland, a senior student from Shreveport who plays the baritone. A senior drummer from Vidor, Texas, Jack Webb, is the vice president, and David Swanzy, a junior trumpet player from Center, Texas, serves as secretary-treasurer.

Chapel Organ To Be Dedicated

The dedicatory recital for the new $28,500 pipe organ in the Brown Memorial Chapel on the campus will be given by William Chandler Teague, head of the organ department.

Dedication ceremonies will be held at 8:15 p.m. next Monday, and both the rites and the recital will be open to the public.

Mrs. C. I. Jones of New Orleans, a member of the Centenary College board of trustees and president of the Woman's Society of Christian Service of the Methodist church in Louisiana, presented the organ in memory of her late husband. A plaque will be placed in the chapel near the instrument containing the inscription: "The organ in this chapel is given to the glory of God and in loving memory of C. I. Jones by his wife, Ruth Grievish Jones."

The dedication service will be conducted by Dr. B. C. Taylor, district superintendent of the Shreveport district of the Methodist church and former pastor of Rayne Memorial Methodist Church in New Orleans. The Rev. R. Leonard Cook, Centenary vice-president, is in overall charge and Dr. Joe J. Mickle, Centenary president and Mrs. Jones will participate in the rites. Teague will present the dedicatory recital, with the Centenary College Choir assisting, immediately after the services.

Aeolian-Skinner Organ Co. manufactured the organ, which has three manuals and pedals controlling 28 ranks of pipes representing the Diapason, Reed, String and Flute tonal families. Installation of the instrument will fill Centenary's needs of a chapel organ, a teaching organ and a concert instrument.

Say What!

Jesse Chessler

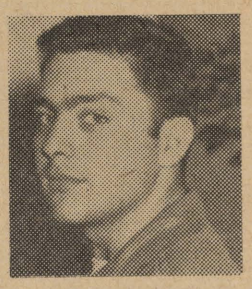

This column is dedicated to you, the student. In it you will be able to express your feelings towards and particular subject . . .

• • •

This week's question is:

Do you think it would be a good idea to set up a scholarship here at Centenary College for a boy or girl from Hungary, whose family is now residing in the vicinity of Shreveport.

• • •

SONYA READ — It's one of the most progressive steps we could take. It would prove beyond a doubt that we are truly interested in helping Hungary as well as other countries gain a foothold towards democratic ways of life.

• • •

J. CRONIN—Against it. Why not a scholarship for some deserving American.

• • •

JEFF S. CROCKER — Giving a Hungarian refugee a scholarship would be a gesture of friendship. Instead of giving this scholarship to someone who would really not care for it as much.

• • •

JIMMY CHRISTIAN — I feel that Centenary should not start a fund for the Hungarian people.

• • •

ALAN TRIMBLE — Student exchange between countries is beneficial, but I would not encourage their sponsorship in preference to needy American students.

• • •

JOE BARTON — It sounds all right to me. I'm for it.

• • •

FRANKIE LACHLE — I think it would be a very good idea not only for them but also for us, for we will have the opportunity to learn first hand the problems of his or her country, as well as they learning more about ours.

• • •

JOHN S. CAMPBELL—A wonderful idea for a deserving person, to learn and live in a democratic society.

• • •

TOM M. KEITH — Our relations with other cultures and new peoples have a great determining factor on us as a nation as well as individuals. I think an act of kindness, concern and interest, such as this will advance our good relations with others. If I were he, I would be eternally grateful.

• • •

SAM L. YARD—I feel that with the vast amount of aid the Hungarian peoples are receiving at this time, we should put more emphasis on helping the unfortunate and poor of our own country.

• • •

L. W. GARLAND—To have a Hungarian refugee here at Centenary would be a merit for the school. It would show the true Centenary and American spirit.

BETTY BENTLEY—I think the idea is worthwhile as a project for Centenary's students and for the Student Senate to digress upon. I will support this idea in the Senate.

Zeta Tau Alpha Has Steak, Beans

At the beginning of the fall semester the members and pledges of Zeta Tau Alpha decided to engage in a contest based on the scholastic averages of the group.

The names of the Zeta members and little sisters were placed in a box, and sides were chosen in this manner. At the end of the semester the members with the highest grade average would be treated with a steak dinner by the losing side. The losers would be forced to face beans.

That night, although there was a great deal of teasing and ribbing, everyone had a wonderful time. In fact, Martha Turner and Lu Bogue nearly ate the Zeta's out of house and home. Ann Bostic ate her beans, went to the choir television show, and returned to finish up on more beans.

Highlighting the evening, Shirley Smith showed slides of the Zeta's working on their float for the Gentlemen's Holiday parade.

Therapy Proves Interest to AED

Last Friday afternoon, the members of Alpha Epsilon Delta visited the Caddo School for Exceptional Children. Victims of polio, cerebrial palsay, and other nervous conditions are the main students of this state supported institution.

Conducting the project was Principal B. Hacker and chief therapist Mrs. Nancy Rocheal. The group was given a tour of the four main divisions of the school; occupational therapy, physical therapy, speech therapy and general classroom work.

In occupational therapy, the members were shown the arts and crafts that the students are required to perform in order to strengthen their muscles. The first step for the advisor is to begin a child on a large scale of gross structure and work up to the minor and detail work.

Speech therapy deals with the development of the articulation of the mouth muscles and use of the voice box. In this clinic, the technician showed how the use of muscles with the use of special devices aid the child.

Physical Therapy

In physical therapy the youngster goes through body development and exercises just for that purpose. This differs from O. T. where in the latter case, something is accomplished besides development.

The class room work is that of the regular Caddo parish level, with small classes and individual attention.

In total there are sixty-three students at the school and about thirty-five clinic patients.

Pebworth Rates In Writers Meet

At the fourth annual meeting of the Louisiana College Writers Society on the Northeast campus in Monroe last Saturday, three Centenary writers received honors.

Ted Larry Pebworth, senior, was awarded second prize in the Poetry Division for his poem, "The Shadow of a Cloud." He received second place in the short story division for a story entitled, "Sleeping Pills at Thermopylae."

Truly Anne Drake, freshman from Eunice, received third place in the feature story for her manuscript, "The Centenary Choir."

Hugh Brown, junior from Shreveport, received first Honorable mention for his "Four Poems from an Unfinished Collection."

Dr. E. M. Clark, sponsor of Centenary's Chapter of Sigma Tau Delta, professional English writing fraternity, was elected Vice-President of the organization for the year 1957-58.

Rates Third

Louisiana Tech was high point winner and recipient of this year's cup. Centenary rated third in total points, Northwestern, second.

At the afternoon session of the conference and at the banquet Saturday night in the Virginia Hotel, Dr. A. L. Crabb, author of historical novels and professor emeritus of Education at Peabody College, was principle speaker. The morning sessions were workshop groups in one-act play, short story, poetry, and feature story. Dr. Clark was on the poetry panel, and Dr. Teagarden was a member of the short story panel.

Nineteen Cadets Tour Fort Polk

Nineteen cadets enrolled in third and fourth year Army ROTC courses at Centenary College will make an orientation tour of Fort Polk, Leesville, on Friday and Saturday.

They will be among some 4,000 advanced ROTC students in colleges and universities of the Fourth Army Area to participate in the on-the-job orientation at army tactical installations in Louisiana, Texas, Oklahoma and Arkansas during the next few weeks.

Lt. Jack Hancock, assistant professor of military science and tactics at Centenary, is in charge of arrangements for the local group. Cadets who will make the tour are Neal E. Dry, Richard C. Finn, Ronald Shemwell, Horace B. Brewster, Burton C. Bowers, Jr., Paul G. Durbin, David Herndon, Wayne Stoddard, Richard N. Smith, Don C. Bush and Richard D. Lamb.

Also Cadets Aubrey J. McGrede, Nathan Fox, Robert W. Goss, David E. Mills, Joe G. Gray, Robert S. Snead and James C. Bean, Jr.

Each of the ROTC cadets will be sponsored by a specific army officer and will be accompanied by that officer throughout the orientation period. The program is designed to acquaint the future officers with what will be expected of them when they are commissioned. The orientation tour is in addition to the ROTC summer training camp where advanced cadets learn to apply the basic elements of Army life through study and practical experience in weapons firing, tactics and communications.

LETTERS TO THE EDITOR

Dear Editor:

From what I have observed, students at Centenary have been generous in giving to such worthy causes as the United Fund and Aid to Hungarian Refugees.

Presently, I wish to bring to your and to your readers' attention the fact that Vassar College started a campaign to collect one dollar from each student to establish a scholarship for a worthy foreign student. Duke University students have launched a campaign for contributions to set up scholarships there for two Hungarian Refugee students.

Why not start something like this here at Centenary? It should appeal to us for at least four reasons. It would give student leaders something constructive to do. It would reward us at Centenary with a certain satisfaction that we are helping those who help themselves. It would enrich our campus life by bringing here more students whose cultural backgrounds are different from ours. In addition, it would give Centenary valuable publicity.

Name Withheld.

WAVE Officer To Visit Campus

Lieutenant (jg) Patricia Kiley, U. S. Navy, will visit Centenary College on 26 March 1957 to talk to interested young women about the WAVE Officer Programs.

Positions as administrative executives, at a salary of $4,060 a year to start, are open all over the United States for women between the ages of 20 and 27 who are selected to become officers in the U. S. Navy.

Necessary qualifications include a college degree but college juniors may take 8 of the 16 week Officer Candidate School at Newport, Rhode Island between their junior and senior year. They are commissioned upon graduation and complete the training at Newport, Rhode Island before assignment.

Applications from graduates, seniors and juniors are being accepted now for the July class.

This is the 88th birthday of Fort Sill, Oklahoma. Many Centenary ROTC graduates go to Fort Sill when they receive their commissions from Centenary.

Freshman Gets Science Award

Margaret Cornelia Agurs has been awarded the Freshman Class Achievement award for the first semester of the current school year.

A Shreveport coed, Miss Agurs is the daughter of Mr. and Mrs. George M. Agurs, Jr., of 256 Columbia St. She was among those named to the honor list by Dean Leroy Vogel last week, having maintained a perfect scholastic average in all her courses. She also earned the highest average in freshman chemistry of any student on the campus.

Dr. John B. Entrikin, head of the chemistry department, presented the coed with an inscribed copy of "The Handbook of Chemistry and Physics," donated by the Chemical Rubber Co. of Cleveland, Ohio. This award is made annually in recognition of outstanding achievement in science.

Lt. Charles Halliburton, Centenary graduate, is now stationed at the Canal Zone.

The Centenary College
Conglomerate

ASSOCIATED COLLEGIATE PRESS ACP MEMBER

EDITOR-IN-CHIEF
Dick Morris

ASSOCIATE EDITOR
Paul Snow

SOCIETY EDITOR
Mary Ann Wilhelmi

SPORTS EDITOR
Bob Durand

FEATURE EDITOR
Penny Todd

AMUSEMENT EDITOR
Ted Larry Pebworth

COPY EDITOR
Paula Martin

ART EDITOR
Frankie Stephens Morris

PHOTOGRAPHER
Sidney Gras

REPORTERS—Joe Gray, Nora Bess Strattford, Jessie Chessle, and Penny Hawkins.

BUSINESS MANAGER
Betty Lou Bentley

CIRCULATION MANAGER
Barbara Meades

BUSINESS STAFF: Bonnie Langley and Frankie Morris.

(Note—Communications or comments from the student body or faculty on any subject are welcome. Letters should be under 300 words and typewritten if possible. All letters are subject to editing to meet space requirements. Each letter must be signed although signature will be withheld on request. No letter will be returned unless called for personally.—Editor.)

Gent Baseballers Open Against SMU in Dallas

Despite inclement weather which has been hampering drills, the future is looking bright for Centenary's 157 baseball team which opens its 25 game season Friday against Southern Methodist at Dallas.

Head Coach Ed Burks, who guided the Gents to an 11-won, 9-loss record last spring, stated Monday that this year's club would "easily be the best team I've ever had."

VAN GARDNER

"For the first time," he said, "Centenary has a combination of more than adequate pitching strength, hitting power, and sufficient depth at every position." "In fact, it will be three or four games away before I will be able to decide who will play where."

The Gent diamondmen open first with a two game series against the Mustangs, returning home from a three game tussle with Ole Miss beginning Monday.

Other opponents on the 1957 schedule include Arkansas State, Southwestern, Northwestern, Louisiana State, Loyola, Louisiana Tech, University of Arkansas, and the Shreveport Sports.

Burks said Monday that he would start Van Gardner, a hefty junior from Ringgold, Louisiana in the opener, and follow with eithe Sam Maxey or Don Stahl. Ken Russell and fresh hurlers Ed Monk and Conrad Wooley will also be ready to go, while Dave Yeager, who went unbeaten last spring, will take bull pen duties.

According to the head coach, the only definite starter in the infield would be Ron Viskozki, with Gene Bennett, Monty Montgomery, Dan Morse, and Steve Victory battling for the shortstop and second base spots, while Ernie Landeros and yearling Carle Mayhew remained top candidates for the initial sack.

Dean Busboom, the leading home run hitter from last year seemed to have the inside track on an outfield post, but Cecil Rhodes, Paul Blackmon, Jim Whitler, and Jerry Whitecotton are all in the running.

According to Burks, Joe Mosher and James Ray Love will share the backstop duties.

Only four of the 25 man squad are in their final year while but five are juniors, eight sophomores, and eight freshmen. Returning from the 1956 version are fifteen lettermen.

CONGLOMERATE Sports

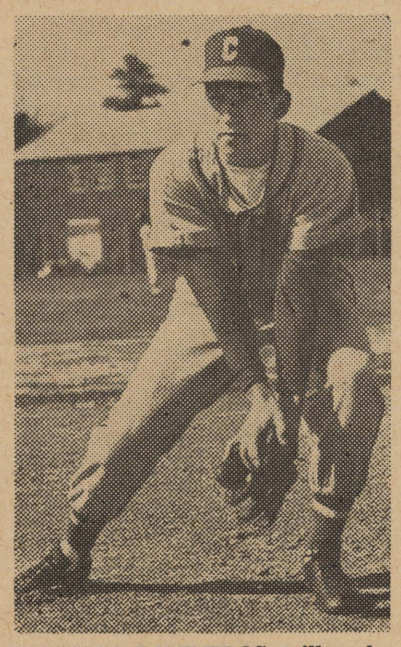

ERNESTO LANDEROS, will make the switch from basketball to baseball today when he starts at either first or short against SMU. Ernie hit only .200 last spring but shows signs of much improvement this year.

AGAINST S. F. A.

Golfers Triumph In Two Matches

Centenary's golfers, after two early season losses to NAIA champs Lamar Tech, evened their season record with two victories over Stephen F. Austin.

The Gent linksters topped SFA, 14½-6½ on the Qurbes course here last week and journeyed to Nacogdoches, Texas for a 10-8 win on the Piney Woods layout Monday.

Coming up are matches with Louisiana Tech at home and Southern Methodist at Dallas.

David Rheams, highly-regard state amateur golfer, was declared eligible for competition last week and joined the team in time for the second SFA match.

John Bird again proved the most consistent golfer for Centenary, winning his match in both outings, with the Monday match clinching the Gent victory.

Don Gremillion, whose play has helped the Gentlemen in their first three meets was unable to compete but will be ready for the Tech match.

BASEBALL

All Centenary College baseball games played at home take place at the school field across Kings Highway from the campus.

Sports Star

JOHN BIRD, sophomore star on the golf team, has proved the "sparkplug" for the Gents so far this season according to Coach Bill Bone. Bird has won three of four matches, averaging 72 per match and shooting par or under. His victory over Stephen F. Austin on Monday gave the Centenary linksters a 10-8 triumph and earned him the sports star of the week award.

Chi O, Independents Pace Women's Sports

Chi Omega and the Independants appeared to be dominating the women's intramural scene over the past week as their representatives advanced to the finals and semi-finals in ping-pong and paddle-ball.

In the table tennis singles, Francis Williams (Ind.) beat Lu Bogue (ZTA), 21-13, 21-14, and will meet the winner of Martha Dillon (XO) and Gail Thornton (ZTA) in the finals.

Jan Cook and Janice Jeter (XO) gained the ping-pong doubles finals and will challenge the winner of the Bogue-Thornton (ZTA) and Connie LaBarbera - Una-Marie Willits (Ind.) match.

In the paddle-ball, Mary Lou Gassen beat Liz Guthrie (Ind.), 11-3, 11-6; while LaBarbera topped Ney Bailey, 11-5, 11-8 in semi-finals.

LaBarbera-Willits defeated Carolyn Brock-Gassen (XO) and will meet another Chi Omega duo, Martha Dillon and Emily Hayden for the daubles title.

Women's 'mural director Jane Lander announced that all teams should begin practice for the softball tourney which will be scheduled in early April.

BADMINTON SINGLES

Parker (ZTA) def. Carter (ZTA) forfeit; Armbrust (AXD) def. McDowell (AXD), 11-1, 11-1; Dillon (XO) def. Bailey (XO), forfeit; Willits (Ind) def. Nicklaus (XO), 11-3; Harrel (XO) def. Gassen (XO), 11-1, 11-3; Strother (XO) def. Guthrie (Ind.), 5-11, 13-11, 11-6; Cook (XO) def. Hayden (XO), 11-6, 8-11, 11-6. Phelps (ZTA) bye.

BADMINTON DOUBLES

Jeter-Harrel (XO) def. Eaton-Armbrust (AXD), forfeit; Dillon-Cook (XO) def. Parker-Blizzard (ZTA), forfeit; Guthrie-Simmons (Ind.) def. Brock-Nicklaus (XO), 15-3, 15-1; Strother-Goff (XO), Gassen-Bailey (XO), Terry-Hayden (XO), Scurlock - Carter (ZTA), Willits-LaBarbera (Ind.) bye.

Also without a loss was the Methodist Student Movement quintet which racked up a 45-18 triumph over the Aces. The Baptist Student Union five, idle during the week, is the only team without a loss.

In two other scheduled games over the week, Cossa's Robbers and Kappa Alpha claimed forfeit wins over Chi Lantees and Lambda Chi respectively.

The standings:

'Mural Basketball

	W.	L.	Pct.
Kappa Sigma	4	0	1.000
BSU	3	0	1.000
MSM	2	0	1.000
Shafters	2	1	.667
Kappa Alpha	2	2	.500
Cossa's Robbers	1	1	.500
Aces	1	2	.333
Blackhawks	0	1	.000
Chi Lantees	0	3	.000
Lambda Chi	0	4	.000

Kappa Sig Five Wins 'Squeaker' From Shafters

The Kappa Sigma cagers were hard pressed to remain unbeaten this week but managed to squeeze out a 25-22 victory over the Shafters, who had likewise been undefeated until that time.

"COKE" IS A REGISTERED TRADE-MARK. COPYRIGHT 1957 THE COCA-COLA COMPANY

Sociology

Spin a platter... have some chatter...
and sip that real great taste of Coke.
Sure, you *can* have a party without
Coca-Cola—but who wants to!

Drink Coca-Cola

SIGN OF GOOD TASTE

BOTTLED UNDER AUTHORITY OF THE COCA-COLA COMPANY BY
SHREVEPORT COCA-COLA BOTTLING CO.

"Coke" is a registered trade-mark. © 1956, THE COCA-COLA COMPANY

We would like to make an apology to Bob Durand for not congratulating him on engagement to Miss Kathy Hamilton. She is a Tri Delta at William and Mary.

The Zeta's had a steak and bean supper last Monday. They divided the sorority into teams and the one with the highest scholastic average was treated to steaks and the loser feasted on beans.

The Alpha Xi's have elected Sharon Victory president and Mary Jane Eaton will serve as vice-president and rush chairman.

Nora Bess Strafford was pledged last week by the Alpha Xi's. Congratulations to both the new officers and Nora.

Gail Martin, Patsy Goff, Mary Tom Wilkinson and Genie Valentine attended Chi Omega firesides in Baton Rouge.

Also in Baton Rouge last weekend were Pat Leigh and Kay Leary for the DKE formal.

Initiated this week by the Kappa Sigs were Fred Delacerda, Coan Knight and Jimmy Shamerhorn. The KA's have made brothers of Larry Johnson and Charles Clifford.

Dave Mills, Rip Roppolo and Ed Adrian will serve in numbers for the KA's.

Cencoe has elected next year's officers—Emma Lou Stewart, president; Sandra Strother, vice-president and treasurer, and Cecil Plummer, secretary.

Sorority girls, don't forget the Pan-Hellenic retreat on March 30. Lou Bogue has big plans for that Saturday at Camp Margaret. We are in charge of the entertainment.

The Chi O formal is planned for the 23rd of this month. Details later.

Hoyt Thompkins and Bess Smith are going steady—Congratulations.

Our flying saucer is ready to leave for planet 29—so we leave you with this gem of wisdom.

Toodle,
WEE WILLIE.

P. S.—The Farm Derby was great—neat—and plain-perfect, Alpha Xi's.

P.S. (2) An interested student (j.o.) would like to know why Larry McKinstry and "T" Tom were found dancing underneath the moon and stars last Wednesday evening outside the S.U.B. during the weekly dance? Watch that pin!

Flowers For Every Occasion
Broadmoor Florist
3803 Youree
Phone 7-2737 day & night

For Your Cleaning Needs See
COLLEGE CLEANERS
113 Kings Highway

ASHLEY'S
PAN-AM SERVICE
3040 Centenary Blvd. at Kings Highway
PHONE 7-0883
Auto Keys Made — Road Service
U. S. ROYAL BATTERIES — U. S. ROYAL TIRES
We Specialize in Washing — Polishing — Lubrication
Wheel Balancing

New House Begun By Kappa Alpha

Work was begun this week on the new $38,860 chapter house for Centenary's Alpha Iota chapter of the Kappa Alpha Order.

The Sumrall Construction Co. of Shreveport will erect the building, to be located on the northeast corner of East Washington St. and Woodlawn Ave. It was designed by J. Cheshire Peyton and Associates, local architects. Located on college-owned property, the brick building will be harmonious with other construction on the campus. Members of the fraternity will be responsible for maintenance of the building.

The house should be completed by early summer so that it can be furnished and arranged in advance of next fall's fraternity rushing period. The building will cover about 3,800 square feet and will contain dormitory facilities for about 12 members of the active chapter, a combination living room and chapter room, rest rooms, an apartment for the house mother and a modern kitchen to serve both the members and the housemother.

The chapter first occupied the old frame house at 2910 Centenary Blvd. in September, 1925. A non-trading corporation chartered for the purpose under the name of "Alpha Iota Building Assn., Inc." purchased the house in 1946. In December, 1955, the frame house burned, but directors of the association disposed of it for $5,000. This sum, plus insurance payments of $10,000 on the house and $1,500 on its contents, supplied the chapter with $16,500 to apply toward construction costs of a new home.

Additional funds were provided through a fund-raising campaign launched last March with Paul M. Brown as honorary chairman. The remainder of the necessary funds was borrowed. Assistance in providing the furnishings will probably be asked of members, parents and friends of the active chapter.

The construction of the new KA home will complete "Fraternity row," where Lambda Chi Alpha and Kappa Sigma fraternity houses are already located.

BSU Announces Student Party

The Baptist Student Union announces a party to be held at the BSU Center on Woodlawn. The theme is "Representing a Song."

Songs will be illustrated by clothing or by a small sign worn by those at the party. Also, records of the songs will be brought. Centenary students and student nurses from Northwestern School of Nursing will be present.

The party begins at 7:30 P. M. on Friday, March 15. Janice Embry, Social Chairman of the BSU, announces that all students (not Baptists alone) are invited.

NOTICE!

Mrs. James Miller, director of choreography for "The King and I" announced that tryouts will be held Sunday at 2:30 P.M. and Wednesday at 7:30 P. M. in the Centenary Playhouse.

FLOURNOY JEWELERS
519 Marshall St.
3-0613

Criminology Students See Mental Hospital

Operation field trip started last Friday when seventeen criminology students took advantage of visiting Louisiana's State Mental Institution, at Pineville, Louisiana. The tour was arranged and conducted by Dr. Pledger, head of the sociology department at Centenary College.

Pledger and his group of students were met at the Louisiana Central Hospital in Pineville by Dr. Freeman, who is in charge of the hospital, and by Dr. Howard, Psychological director in the hospital. Dr. Freeman and Dr. Howard led the group on an extensive tour of the institution.

Among the places visited by the group were: Marshall Hall, the physical therapy building, patients library, admission ward of the white female admission ward of the colored female, patients dormitory, the tuberculosis center, and buildings where the violent mental patients are kept.

Dr. Freeman explained that the institution had approximately three thousand mental patients. Out of the patients admitted eighty per cent are released each year and return to normal living pattern.

After completing the morning tour in the Central Hospital, Dr. Pledger and his students went to the Louisiana State Colony, where mentally retarded adults and children are kept. Mr. Bailey and Mr. Bostic showed the students numerous places of interest, including the "Untidy Wards," where mental patients are kept who will never be able to care for themselves; and what is sometimes referred to as the "Vegetable Ward," where physical defective children are kept who will never advance beyond the mental age of one or possibly two years.

New buildings for the patients have been completed and others are in the process of completion at both institutions. During the past two years officials at the institutions have arranged an entirely new environment for the patients. By such a modernistic arrangement the cure of their illness has been enhanced considerably.

McNees' Restaurant
DIVERSIFIED FOODS
1911 Centenary Boulevard

Dillon Is Elected ROTC Ball Queen

Miss Martha Dillon of Shreveport reigned as queen of the annual Army ROTC military ball at Centenary College Friday night.

The blonde coed was crowned in ceremonies during the dance at the American Legion Club on Cross Lake. Milt Chapman and his orchestra provided music for dancing at the yearly event, sponsored by the Centenary ROTC battalion.

Miss Dillon, the daughter of Mr. and Mrs. Louis Dillon of 661 Buckelew St., is a sophomore student at Centenary, where she is majoring in the education department. A member of Chi Omega sorority, she is sponsor of Company C in the ROTC battalion. She also is a member of the Centenary College Choir, the Methodist Student Movement and was chosen a campus beauty.

Miss Dillon was presented for the honor by Neal E. Dry of Shreveport, battalion commander. Her escort was Richard Finn of Shreveport.

Members of Miss Dillon's court, all of whom are ROTC sponsors at Centenary, were Miss Dorothy Ann Akin, Miss Mary Joe Robinson, Miss Joanne Zaenglein and Miss Mary Jane Carter, all of Shreveport, and Miss Patty Rusheon of Bossier City.

Hot Lunches Steaks
STRAWN'S EAT SHOP
125 KINGS HIGHWAY
Barbecue Sandwiches
Ice Box Pies
Hamburgers

The Drake Company
PRINTERS-STATIONERS & OFFICE OUTFITTERS
Shreveport, Louisiana

The Centenary College

Conglomerate

Vol. 51 Centenary College, Shreveport, Louisiana, Friday, March 22, 1957 No. 20

Milt Williams Named College All-American

By Bob Durand
Sports Editor

Milt Williams, Centenary's "Super-Chief" of the basketball courts, yesterday was named to the first-string All-American team for small colleges by the Associated Press Board of Sportswriters and Broadcasters.

Williams, whose efforts on the hardwoods this year helped the Centurions to a 16-won, nine-lost season and a berth in the NCAA college tournament, was hailed by the AP as "the most colorful cager in the south."

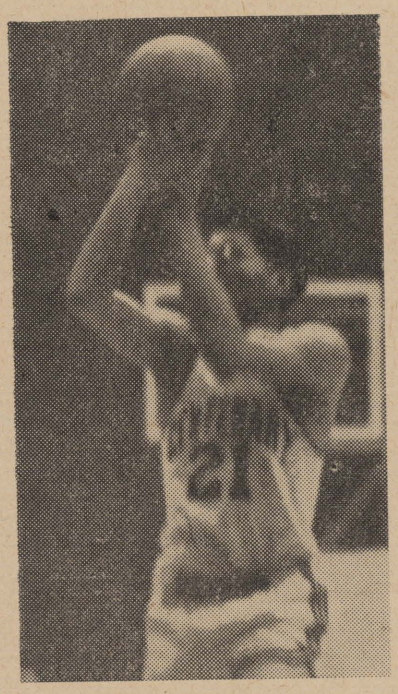

Milt Williams

The -5-11 guard from the Alabama Indian Reservation in Livingston, Texas was the leading Gent scorer this season and was personally responsible for Centenary victories in more than a few games.

The naming of the Chief to the All-American five among four others who are known to be either "skyscrapers" or sensational scorers brought out his value as the playmaker and all-around man on the courts.

Milt is the smallest All-American and has one of the smallest scoring averages, but his roles in the upset of such teams as Memphis State, McNeese State, and Florida State were regarded as proof of his All-American calibre.

Others who were named to the mythical quintet by the Associated Press were Jack Sullivan, Mount St. Mary's; Jim Spivey, Southeastern Oklahoma; Mason Cope, Kentucky Wesleyan; and Vern Baggenstoss, St. Cloud.

Baggenstoss is a sophomore, Williams a junior, and the others are in their final year.

Frank Glenn, the high scoring McNeese center, was named to the second team, while five local cagers made the honorable mention. They were Northwestern State's claim to fame Dick Brown, Charlie Decker and Lloyd Crocker of McNeese, Bennie Kimble of Southeastern, and C. L. Nix of Stephen F. Austin.

Willingham Has Work Published

One of 16 nationally recognized educators whose writing appears in the current issue of "The Nation" magazine is a professor of English at Centenary, Dr. John R. Willingham.

"Who constitutes the court of undergraduate appeal that H. L. Mencken, F. Scott Fitzgerald and their group constituted for the twenties?" was the question to which each of the educators prepared an article in answer.

A member of the Centenary faculty since September, 1954, Dr. Willingham's writing frequently appears in the publication, as well as in "Books Abroad" and other magazines.

Kappa Chi Names John Johns Head

Kappa Chi, ministerial club at Centenary College, has recently elected John Johns of Mansfield president for the 1957-58 school year.

Other officers newly elected are the following: Gaynelle Morgan of New Orleans, vice president; Geraldine Carnahan of Sulphur, corresponding secretary; Emma Lou Stewart of Springhill, recording secretary; and Paul Durbin of Monroe, treasurer.

Those named to committee posts are the following: Gary Walters of Lake Providence, Ed Kennon of Minden and Rupert Pickett of Shreveport, publicity; Jerry Woods of Tyler, Texas, fellowship; Larry Robertson of Bossier City, projects; Tommy Bergeron of New Orleans, worship; and Jim Bean of Shreveport and Harold Price of Logansport, the daily worship program sponsored by Kappa Chi, "Quest."

The director of religious activities at Centenary, the Rev. Jim McLean, is faculty sponsor of the group.

OLD TESTAMENT

Anyone interested in taking Old Testament in short session this summer, please contact Dr. Pomeroy immediately.

Hollywood Scout Visits Campus

Ben Bard, a Twentieth Century-Fox Studios executive, spoke to a number of local drama enthusiasts Friday evening, March 15 at the college dramatics workshop while on his nation-wide tour in search for possible screen talent. Bard is scanning the national college campuses for male and female romantic leads for his motion-picture studio.

Two Centenary coeds who were present at the interview may be among one hundred U. S. students invited to attend a three month drama school in Hollywood this summer. Bard requested that photographs of Misses Beverly Norman and Margaret Phelps be sent to his office so that either or both of the girls might be chosen. Anyone studying at the studio school who shows promise of rising to stardom will be offered a screen test in the fall. If the test is successful, the movie aspirant will be awarded a seven-year contract which will bring no less than $125 weekly for the length of the term.

Many local celebraties were among the visitors at the workshop to witness the interviews with Mr. and Mrs. Gifford. Pericles Alexander of the **Shreveport Times,** Vlada Dimac and Al and Connie Hart of KTBS-TV, and many veterans of the Summer Theater stage were present to enjoy the talk of Mr. Bard, who gave a factual and clearcut explanation of the purpose of the college tour. In speaking of Hollywood, Bard spoke in defense of decent Movietown folk and beseeched his audience to disbelieve the stories of the wild Hollywood parties. He said that the star's day begins at 4:00 a.m. and lasts until late in the evening when he makes a picture, and there is no time nor energy for social functions.

Debaters Travel To NSC Meet

The Centenary debating team, after completing a tournament at Stephen F. Austin College in Nacogdoches, Texas, is leaving today for Northwestern State College in Natchitoches.

Debate Coach Robert Regan announced that the Centenary entry, consisting of Niels Hansen and Dick Morris, reached the finals in Nacogdoches before being defeated by a team from Southern Methodist University in Dallas, Texas.

Today a larger group will attend the meet in Natchitoches. Representing this school will be Oscar Cloyd, Jack Blakeman, Dick Morris, Niels Hansen, Paula Martin, Truly Ann Drake, Jerry and Perry Winterrowd.

Regan has stated that the team is optimistic about the outcome of the tournament and that good results are anticipated.

CHAPEL ORGAN DEDICATED – Mr. William C. Teague plays at the newly dedicated organ in the Brown Memorial Chapel on the campus. The organ is to be known as the C. I. Jones Memorial Organ and was given to the college by Mrs. C. I. Jones in memory of her husband. The instrument was dedicated last Monday night and Teague gave a concert at that time. The instrument is a pipe organ and replaces an electronic device which will be used for students' lessons. The organ is a noteworthy addition to the college's facilities. (Photo by Paul Snow).

C. I. Jones Memorial Organ Dedicated Here

By Larry Pebworth

This week Centenary was the recipient of two musical offerings, an organ recital by Mr. William C. Teague, and a morning concert by the National Symphony Orchestra of Washington, D. C., under the direction of Dr. Howard Mitchell.

Teague In Recital

Teague's organ recital, definitely not the lesser of the two, was played at the dedication of the C. I. Jones Memorial Organ in the Brown Memorial Chapel on the campus last Monday evening. **Here Centenary and St. Mark's organist proved by his virtuousity and brilliance why he is among the top concert organists in the nation, as well as a leader in music in the national organization of his church.** He has recently returned from a concert tour, playing recitals on the organ of Temple Emmanuel in New York City and on the western hemisphere's largest organ at the chapel of West Point.

Teague, in compositions ranging from Bach to Shreveport's Norman Fisher, explored the full range of sounds on the new organ.

Also on the program was the Centenary College Choir, doing selections from Mendelssohn's "Elijah" and Brahms' "Requiem" and a piece by R. V. Williams based on the "Old 100th Psalm."

National Symphony

The National Symphony, playing a concert designed to please the musical illiterates in its captive audience in the gymnasium Tuesday morning, gave up balance for familiarity. Its only offering from a symphony was the Mozart "Minuet," and this with the "A Mighty Fortress Is Our God Cantata," were the only representatives of the classics. Wagner was the only romantic present, the remainder of the program wandering from the mistsy "Pelleas and Melisande" of the contemporary French composer Faure to the jazz ballet "An American in Paris," with Dukas' tone poem "The Sorcerer's Apprentice" and Prokofiev's March from "The Love of Three Oranges" thrown in for the safe of familiarity.

The programming could have been better, but the quality of performance was good enough to withstand too much adverse criticism.

The organization is young as major orchestras go, being founded in 1931. Although it bills itself as "National" it is not subsidized by the United States government, but is operated through a subscription basis similar to that of most civic orchestras.

An interesting thing to note about the concert was the fact that the high school guests were quieter than the Centenary students.

CHI O FORMAL

Don't forget the Chi Omega formal tomorrow night from 9 till 12 at the American Legion Club.

Ford Given Pin By Honor Group

The national honorary scholastic society, Alpha Chi, honored Dr. E. L. Ford, a Centenary College professor, in ceremonies last week at the Lady of the Lake College in San Antonio, Texas.

Dr. Ford, head of the modern language department at Centenary and national regional president of Alpha Chi during the past year, was awarded a jeweled pin by Dr. A. H. Noble, national secretary-treasurer, in recognition of his services to the organization. Dr. Ford is also a member of the national board of directors of Alpha Chi.

The Centenary chapter of the organization will be represented by Ted Pebworth of Homer, for which Dr. Ford serves as faculty sponsor.

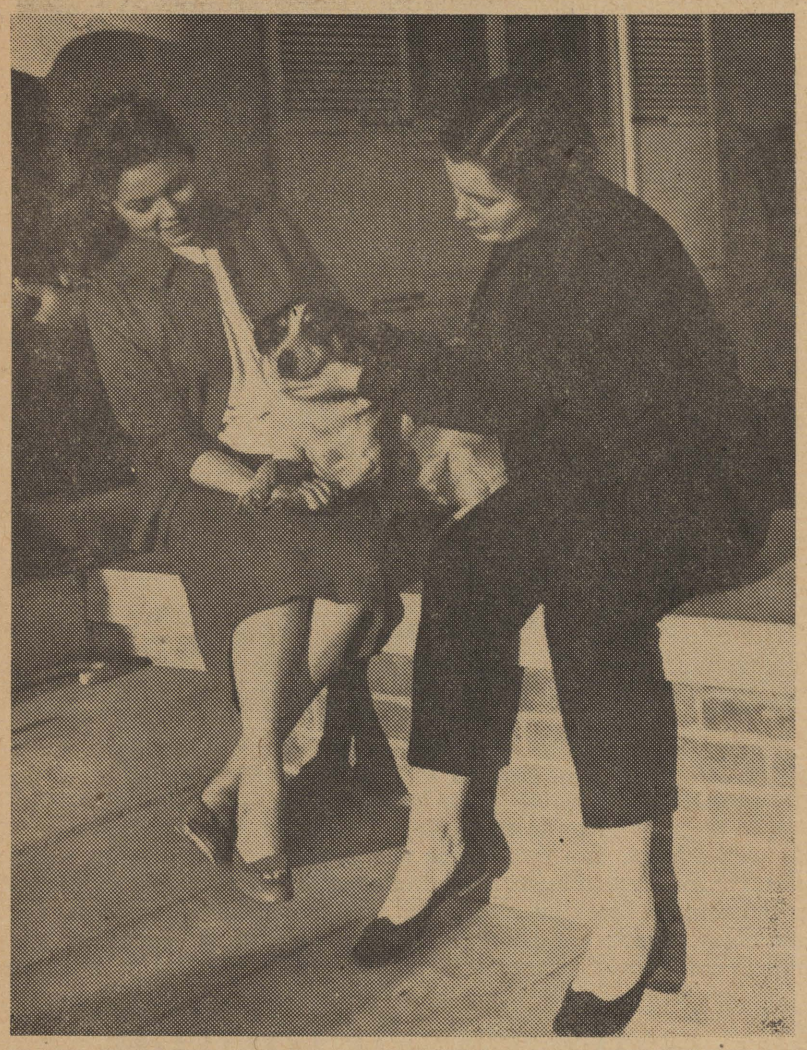

"MISS JOSEPHINE," the campus Queen, finds much affection from the Centenary students. Here we find Jeri Cassidy and Frances Williams (right) one sunny afternoon on the steps of James' Dorm. Getting a bit here and a bite there this fine spirited animal enjoys campus life, though seeming a little camera shy above. (Conglomerate Photo by Paul Snow).

Centenary's Favorite Queen Leads Dog's Life

By Penny Hawkins

The Centenary College Campus is honored to have so many well known things among the "sleepy silver bayou and the gleeming pines." Here we find especially a great number of queens.

One of the most widely known Queens of the campus has never won a beauty or popularity contest in all the years she has been at Centenary. She is not too intelligent, either, for she has spent quite a few more semesters in school than the average student does.

This Queen's popularity stems from her friendliness for all associated with the school. Her abounding love is often exaggerated, however, and leads her to jump upon and lick her friends. No one seems to mind this public display of affection, though, for such antics are expected of Josephine, Centenary's canine Campus Queen.

Josephine, who can only be described as a black and white "mutt," first became a part of the school about five years ago, but no one knows the exact date she came. She had previously belonged to a family who lived on Centenary Boulevard across from the campus, and had supposedly eyed Centenary from there for about a year before claiming it for her own.

After being referred to as "It" for quite a while, she was named when the school paper conducted a contest to supply a title for her. Rufus Rivers, a veteran student at that time, suggested the winning name.

Josephine is an individualist on the campus, for she lives by no rules of civilization or formality. She prefers living outdoors to the house someone constructed for her near the old Centenary Playhouse several years ago. Neither is she particular in her eating habits, for scraps from the cafeteria and Snack Bar suit her just fine.

Several years ago, the "Queen" became the mother of a fat little black puppy, nicknamed Joe, but he soon risappeared. Perhaps Josephine decided her son was the object of too much attention and ran him off as she does every other dog who dares come on the campus. She seems to think that this is her Centenary, and she is its sole protector.

The student body has shown its affection for Josephine in the past, for several years ago when she was run over, a collection was taken up to pay her hospital expenses and she soon returned to her usual position with the school.

Yes, Josephine is truly one of the school's most well-known personalities and the "pet" of students and faculty members alike, for no one cares how many classes she misses or how many hours she lies lazily in the sun. (And they call this a dog's life?)

Campus Beauty Aims For Title

By Nora-Bess Stafford

Freshman Beverly Norman is probably one of the most "actively beautiful" young women on the campus.

For example, on April first she will fly to Washington, D. C. and from the second through the seventh of that month will be one of fifty-two Cherry-Blossom Princesses, each representing a state of territory of the U. S. in Washington's annual Cherry-Blossom Festival. Felix M. Broussard, president of the Louisiana Society in Washington announced that Beverly was chosen as the year's Louisiana Princes by Washington officials.

The Washington Cherry-Blossom Festival is one of our nation's most popular festivals, and attracts many visitors to that city. The Queen of the festival will be selected by means of a "wheel of fortune" at the Cherry Blossom Ball on the evening of April fifth. The festival pageant will be presented on April sixth and seventh from the Water Gate Theater's floating stage.

Beverly will attend a function of the festival each evening she is in Washington, and for each she will wear a different pastel colored formal. The formals are being provided by Shreveport stores. A parade and a fashion show are among the varied activities Beverly will take part in before she returns to us on April eighth.

Although she will thus miss an entire week of classes and has missed on other occasions in her activities as a beauty, Beverly said that her teachers and the school have been "very understanding and helpful" about her having to make up work.

To further attest to Beverly Norman's life as an "active Beauty," she is soon to take part in the Dogwood Festival in Plain Dealing and as a result of being named Miss Holiday in Dixie last April will represent Shreveport in the Miss Louisiana contest in Baton Rouge next July.

Bomar Selected "Miss Bossier"

Mary Beth Bomar, Centenary Freshman, recently became Miss Bossier City in that city's branch of the nationwide contest, as runner-up to Miss Bossier Parish. Mary Beth represented the Bossier City Lion's Club in the contest, which included as sidelights a parade and a tea attended by the judges and the entrants of the contest. Mary Beth classed her participation in the event as a wonderful experience, but also admitted that during the actual competition the ramp seemed "miles long."

In the talent portion of the pageant Mary Beth recited an original composition, "Thoughts Through Poetry" in which she read several poems linked together with her own thoughts and comments.

As "Miss Bossier" Mary Beth will be among the visiting queens at the Dogwood Festival in Plain Dealing and will represent Bossier City at various city functions throughout the year.

Say What!

Jesse Chessler

This week's question deals with school policy. It's purpose is not to confuse nor disrupt school procedure but is an attempt to show the feelings of the student body to the various questions asked. Each week the pros and cons of a question are placed into this column accordingly, in a fair and impartial ratio to what I have received from inquiries.

This week's question is: "What do you think of the compulsory chapel we have here at Centenary College?"

BILL D. MASSEY . . . No! Chapel should not be compulsory because some of us do not have the available time. For those that do, fine.

JOY SUTHERLAND . . . Chapel is fine and wonderful, but a compulsory chapel is against religious freedom. Chapel attendance should be at the discretion of the individual.

PERRY WINTERROWD . . . I am in favor of compulsory chapel.

H. A. PURTLE . . . Chapel should not be compulsory. It does no harm in itself, but is a violation of American tradition.

BOB SIMPSON . . . As long as anything is "pushed" on anyone there is a tendency to resent it. Therefore I think it should not be compulsory.

ROBERT MORGAN . . . I think that going to chapel should be left entirely up to the individual because when you force it upon a person the person will usually always rebel. It is better to arouse curiosity than to destroy or injure by force or threat.

C. E. HILLBOURN . . . Chapel is about as necessary as the President's weekly vacation on the golf course in Georgia.

MARYANN WILLIAMS . . . Religion means something different to each man. Because of this forcing some one to attend chapel is in a manner forcing him to accept a certain pattern.

JAMES B. SLACK . . . From Centenary, with my tuition, I wish only to purchase an education. I do not consider compulsory chapel a very good buy.

PAUL DURBIN . . . I am in favor of compulsory chapel as it stands. If you think it is bad here you should go to some other denominational school. E.T.B.C. at Marshall, for instance, has it 5 days a week, compulsory.

CHICK BROWNING . . . If Chapel is meant to be along the religious side, the compulsion takes away from the religious point and causes resentment among the student body.

Being coordinator of this column I do not believe that I should express a definite opinion. But I do believe that I reserve the right to end this column with a fitting quotation from a great leader in past history, Frederick the Great: "Let everyone go to heaven in his own way."

The Centenary College Conglomerate

ASSOCIATED COLLEGIATE PRESS ACP MEMBER

EDITOR-IN-CHIEF
Dick Morris

ASSOCIATE EDITOR
Paul Snow

SOCIETY EDITOR
Mary Ann Wilhelmi

SPORTS EDITOR
Bob Durand

FEATURE EDITOR
Penny Todd

AMUSEMENT EDITOR
Ted Larry Pebworth

COPY EDITOR
Paula Martin

ART EDITOR
Frankie Stephens Morris

PHOTOGRAPHER
Sidney Gras

REPORTERS—Joe Gray, Nora Bess Strattford, Jessie Chessle, and Penny Hawkins.

BUSINESS MANAGER
Betty Lou Bentley

CIRCULATION MANAGER
Barbara Meades

BUSINESS STAFF: Bonnie Langley and Frankie Morris.

(Note—Communications or comments from the student body or faculty on any subject are welcome. Letters should be under 300 words and typewritten if possible. All letters are subject to editing to meet space requirements. Each letter must be signed although signature will be withheld on request. No letter will be returned unless called for personally.—Editor.)

Cary Middlecoff,

GOLF CHAMPION, SAYS:

"VICEROY HAS THE SMOOTHEST TASTE OF ALL!"

SMOOTH! From the finest tobacco grown, Viceroy selects only the Smooth Flavor Leaf... Deep-Cured golden brown for *extra smoothness!*

SUPER SMOOTH! Only Viceroy smooths each puff through 20,000 filters made from pure cellulose—soft, snow-white, natural!

©1957, Brown & Williamson Tobacco Corp.

All-American Williams

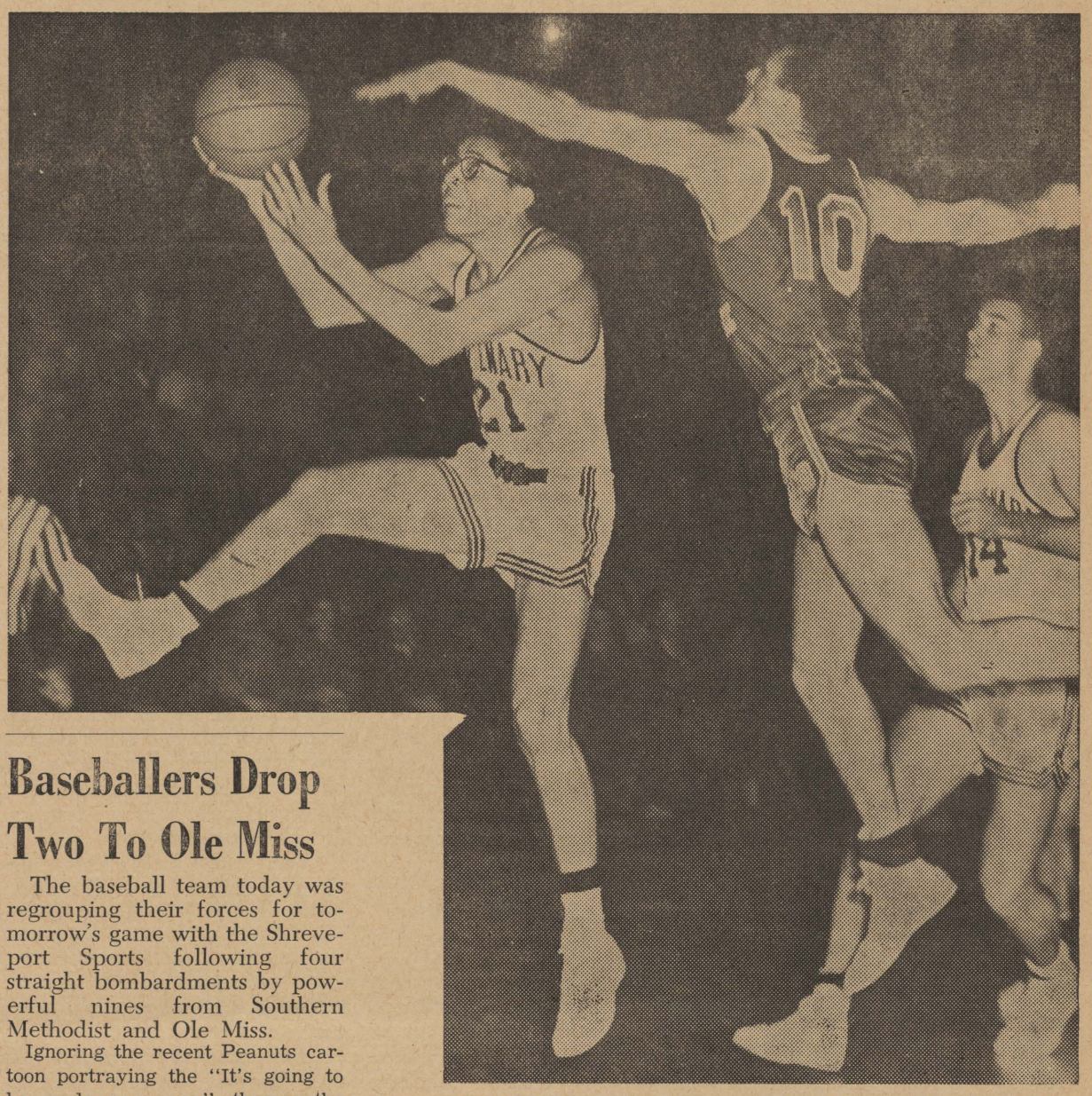

MILT WILLIAMS, shown here in action against East Tenn., has just been named to the Small College All-American first team. See story page one. (Shreveport Times Photo by Bob Dial.)

Baseballers Drop Two To Ole Miss

The baseball team today was regrouping their forces for tomorrow's game with the Shreveport Sports following four straight bombardments by powerful nines from Southern Methodist and Ole Miss.

Ignoring the recent Peanuts cartoon portraying the "It's going to be a long season," theme, the Gen diamondmen went through intensive batting practice and workouts to get ready for their next public showing.

They journey across town tomorrow afternoon for a contest with their big brother Class AA Shreveport Sports in a contest which should get under way about 2 p.m. The game will be an open house at Texas League Park.

Making the long trip to Dallas last weekend, the Gents ran into airtight pitching by the Mustang hurling staff and they were hampered by a lack of hitting drills.

SMU, helped along by a few "breaks," drowned Centenary's early season hopes with a 12-0 romp in the first game, then eased up for a 4-0 decision in the second, while the Centurions could only get four hits.

Centenary came home and was rained out of a Monday game with Mississippi, but played a doubleheader with the Rebels on Tuesday. Once again the big bats were silent, and the visitors pounded out 11-1 and 3-0 decisions.

There was some improvement, though, as the Gents managed one run and five hits. Catcher Joe Mosher banged in the lone run with a single in the first inning of the first game.

Van Gardner and Don Stahl each started two of the games, and both received two losses for their efforts. However, relief hurler Dave Yeager turned in the most impressive job by pitching five innings of two hit ball in the first game at Dallas.

Women's Intramurals Results Listed To Date

BADMINTON

Singles: Semi-Final Matches:

Mary Catherine Armbrust vs. Martha Dillon.

Bonnie Harrel vs. Jan Cook.

Results of Quarter Finals:

Armbrust defeated Parker 11-1, 11-0.

Dillon defeated Phelps 11-3, 11-2.

Harrel defeated Willits 11-1, 11-1.

Cook defeated Strothers 11-3, 11-7.

Doubles: Semi-Final Matches:

Jeter and Harrel vs. Dillon and Cook.

Terry and Hayden vs. Willits and LaBarbera.

Results of Quarter Finals:

Jeter and Harrel defeated Strother and Goff 15-1, 15-4.

Dillon and Cook defeated Bailey and Gassen 15-11, 15-12.

Terry and Hayden over Scurlock and Carter (forfeit).

Willits and LaBarbera defeated Guthrie and Simmons 15-4, 15-6.

PING PONG

Singles: Finalists:

Fran Williams and Gail Thornton.

Semi-Final Matches:

Thornton defeated Dillon 21-11, 18-21, 21-16.

Williams defeated Bogue 31-13, 21-14.

PADDLE BALL

Singles: Finals:

Mary Lou Gassen vs. Connie LaBarbera.

Doubles: Finals:

Connie LaBarbera and Una-Marie Willits vs. Martha Dillon and Emily Hayden.

Dear Initiates:

And this has been a week of initiations.

The Chi O house was busy for twelve hours initiating Carolyn Brock, Dottye Slider, Jerry Malone, Mary Beth Bomar, Mary Lou Jones, Mary Wakeman, Marjorie Woodfin, Marjie Dukes, Terry Marshall, Abbie Terry, Patty Rusheon, Nancy Collette and Jeri Cassady. Nancy Collette had the outstanding scrap book; Jerry Malone possessed the highest scholastic record and Mary Lou Jones was voted "best pledge."

John Raush, Dick Morris, Marie Rinaudo, Eddie Kozak and David Swanzy were initiated by the Alpha Chi's.

Charles Gouthiere was initiated by the Lambda Chi's. Tim Daniels was initiated by Kappa Sigs.

This semester's Lambda Chi officers are President Kenneth Finch; Vice-President Billy Worrell; Secretary Steve Cook, and Treasurer Harry Lever. Congratulations to all the above.

Jim Bean and Emily Learner are pinned and so are Bennet McDowell and Jack Daniel. Bill Dupree and Mary Dunn are pinned, too.

Those who have joined the ranks of going steady are Virginia Turner and Larry Doyle, Cornelia Agurs and Barney Wheeler and Joy Sutherland and Steve Cook. Congratulations to all these happy (?) people.

Now is the time for this woman to use a quote from **Hamlet.** "Man delights one not nor woman neither . . ." I am a solopist.

Toodle,
WEE WILLIE.

Stewart Leads Cencoe Women

Cencoe, an organization composed of eight outstanding coeds in each sorority at Centenary College, has recently elected Emma Lou Stewart of Springhill, president, to succeed Mary Alice Chatham of Shreveport.

Miss Stewart represents Alpha Xi Delta, and Miss Catham is a member of Zeta Tau Alpha. Sandra Strother of Shreveport, the new treasurer, is a member of Chi Omega sorority. A Zeta, Cecile Plummer of Lake Charles, is the new secretary.

Miss Centenary Enters Contest

Martha Turner, **Miss Centenary 1957,** will be one of the four entries in the "Miss Barksdale" contest to be held the first week in April. She is being sponsored by the 805th food squadron under the direction of commandor Dolittle.

Lost Coat?

If anyone left a white coat in the SUB a week ago Wednesday night, please come by the **Conglomerate** office to claim it. It is not a reversable.

Officers Elected By AED Society

The Louisiana Gamma Chapter of Alpha Epsilon Delta, nation premedical society, recently elected its officers for the 1957-1958 school year. Next year's senior members will be Jerry Martin, president; Peter Culotta, secretary; and Paul Snow, reporter.

The three recently initiated members, who will be juniors next year, are Larry Gibson, vice-president; Larry McKinstry, treasurer; and Sammy Maxey, historian.

Preceding the election of officers, the group heard a lecture from Mr. Bert Williams, local CPA and past instructor of Commerce at Centenary College, on the importance of a good bookkeeping system in the doctor's office. He explained the differences between the double book entry system and the single book entry system and gave advantages for the use of the former. He also stated that special management organizations are very helpful to the up coming physician in initial office practice. These people try to contact the doctor just when he opens his office rather than wait until he is settled and has his own bookkeeping set up.

Chapel Program

Alpha Epsilon Delta will hold its annual chapel program Thursday, March 28, 1957. Dr. Charles Black, local surgeon, will be the guest speaker. Dr. Black lectured to the entire pre-medical group last September at AED's first open meeting.

Newly elected vice-president, Cliff Nugent, will introduce the speaker, after president, Lee Popejoy, gives a brief history of the organization.

Three Promoted President Lists

Promotion of three faculty members, effective June 1, has been announced by President Joe J. Mickle.

Dr. Donald Emerich has been advanced from an associate professorship to a full professorship in chemistry. He holds the BS degree from Pennsylvania State College and the Ph.D. degree from Ohio State University. Dr. Lee Morgan, formerly an assistant professor of English, has been elevated to the rank of associate professor. He received a BA degree from Hendrix College, an MA degree from the University of Tennessee and a Ph.D. degree from the University of Florida.

Mrs. Elizabeth Hughes, who earned her BA degree at Centenary and is a graduate of the National Recreation School, affiliated with New York University, has been advanced to an assistant professorship in the education department. Her rank has been that of an instructor.

Mid semester reports are due, Saturday, March 30, at 12:00 noon.

Three Accepted In Med School

Juan Watkins, president of the student body, has received word from Louisiana State University Medical School that he has been accepted into the freshman class of 1957.

C. L. Oakes, pre-dental student, was accepted in the freshman class of the Baylor school. He is a member of Alpha Sigma Chi, honorary chemistry society.

John Grogan has received word from the Emory University, of acceptance into the freshman class of its dental school.

LAW SCHOOL

Dr. J. W. Riehm, Dean of the Law School at Southern Methodist University, will speak on this campus on Tuesday, March 26. All students interested in law are invited to hear Dr. Riehm's speech at 99:15 in Room 114 of the Science Building.

The ROTC Federal Inspection will be held, Monday, March 25, 1957. All Cadets are urged to be at their best at that time.

Hot Lunches Steaks
STRAWN'S EAT SHOP
125 KINGS HIGHWAY
Barbecue Sandwiches
Ice Box Pies
Hamburgers

Hamel's Dairy
QUALITY
Ice Cream and Dairy Products

302-04 Texas St. Harbuck SPORTING GOODS, INC. "YOUR SPORTS SPECIALISTS" Phone 2-8765

GO COOL — GO CLEAN
DELIVERY SHIRT SERVICE
GO
PEERLESS CLEANERS
Phone 7-2791
517 E. Kings Hy. S & H Green Stamps

FLOURNOY JEWELERS
519 Marshall St.
3-0613

Hearne's
SHREVEPORT

The Drake Company
PRINTERS-STATIONERS & OFFICE OUTFITTERS
Shreveport, Louisiana

The Centenary College

Conglomerate

Vol. 51 Centenary College, Shreveport, Louisiana, Friday, March 29, 1957 No. 22

Willson Lecture Series

Series Here By Smart

Dr. Wyatt Aiken Smart, professor emeritus of Biblical theology of Chandler School of Theology, Emory University, will deliver the 1957 Willson Lecture Series at Centenary College.

The program is an annual affair and will be held in Brown Memorial Chapel on the Centenary Campus April 2, 3, and 4.

This is the fourth series since the lectureship was established in 1954.

These lectures come as a result of a generous endowment given by Dr. and Mrs. J. M. Willson of Floydada, Texas. The Willsons have established a number of similar lecturships at other colleges in Texas and Oklahoma.

Previous lectures on the local campus have been Dr. Roy L. Smith, a close friend of Dr. and Mrs. Willson, who inaugurated the series at Centenary College; Bishop Fred Pierce Corson of the Philadelphia area, Methodist Church, who delivered the lectures in 1955; and Dr. Albert Cook Outler of the Perkins School of Theology, Dallas, Texas, who spoke here last year.

Dr. Smart is well known as a lecturer. He has delivered the Fondering Lectures at Southern Methodist University, the Cole Lectures at Vanderbilt University, and the Quillian Lectures at Emory.

World Conference

He was one of the eight delegates who represented American Methodists at the Third World Conference on Faith and Order, held in 1952 in Sweden. Dr. Smart was also honored by the Virginia Annual Conference on four different occasions by being selected as a delegate to the General Conference of the Methodist Church. In addition to his teaching and lecture work Dr. Smart also has achieved wide recognition as a writer, having published, "Preaching in These Times," "The Spiritual Gospel," "The Contemporary Christ," and many other works.

Dr. Smart is a native of South Carolina and did his under graduate work at Vanderbilt University. He was graduated from Union The-

(Continued on Page Four)

State To Send Speakers Here

Representatives of the State of Louisiana, Department of Civil Service, will be on the campus April 15th to discuss State employment with Seniors who are graduating in June.

Their greatest needs are for personnel in the fields of Accounting, Social Work, Laboratory Technology, Public Health and Hospital Nursing, Personnel, and specialized public health positions such as Sanitarians, Educators and Dietitians.

Information on this may be secured from the office of the Dean of Students, Any one interested in meeting with these representatives should notifythe office of the Dean of Students as soon as possible.

THE CENTENARY COLLEGE CHOIR, pictured above, has recently left on a tour of the Far East singing for American military installations there. The singers are expected to leave some time today for Tokyo where the concert tour will begin. The group which left yesterday will return at the end of April.

Tour To Far East Started By Centenary College Choir

The Centenary College Choir departed yesterday for its spring tour of the Far East. They left from Shreveport Municipal Airport in two groups and arrived in Dallas later that morning.

From there they left for Oakland, Calif. where they arrived last night. A. C. "Cheesy" Voran, director of the choir, announced that the group would leave for Tokyo some time today.

The choir had been invited to return to the Far East to present special Easter Morning services at Kadena Air Force Base. On the trip last summer, the choir sang there besides Korea and Japan.

The total forty-nine voice choir had been reduced to twenty-nine for the trip. Those from Shreveport attending are: William Pringle, Melvin Simmons (president), James Riley, Billy Joe Bryant, Mary Alice Chatham, Mary Jane Carter, Iris Reaves, Martha Dillon, Pat Leigh and Anne Harp. Others making the trip are: Ann DeShazo, Dallas, Texas; Jan Cook, Ringgold; Sue Sandlin, Mt. Pleasant, Texas; Mary Fletcher Blankenbaker, DeRidder; Jane Thompson, Winnfield; Windene Nicklaus, Amarillo, Texas; Warrene Boyd, Bogalusa; Eugenia Valentine, Oak Ridge; Jackie Carpenter, Winnsboro; Conrad Woolley, Many; Robert Brooks, Gilmer, Texas; Joan Phares, Many; Anne Bostick, Gilbert; Margie Dukes, Carthage, Texas; William Andress, El Dorado, Ark.; Charles Wilder, West Monroe; Robert Beaman, Bolivar, Mo.; Joe Dobie, El Dorado, Ark.; L. W. Flecher, DeRidder.

Twelve members of this party also accompanied the choir on the tour last summer.

Voran said that commercial planes would be used to transport the choir members from Shreveport to Dallas and from Dallas on to Oakland, Calif. At Oakland the singers will be picked up by bus

(Continued on Page Four)

Campus Mongrel Has Vaccination

Dr. Joe J. Mickle, president of Centenary, was ambling across the campus when the most lackadaistical coed of the campus, Josephine, eager for affection, bounded up to be petted. Dr. Mickle noticed while scratching Josephine's ears, that her last license tag was dated 1955.

Since the time Josephine enrolled at Centenary, students have been raising funds for her annual license tag and anti-rabies shot by soliciting contributions in a mayonnaise jar placed on the counter of the Snack Bar in the SUB. Either the students neglected to tend to the matter last year, or simply forgot to fasten the tag to Josephine's collar.

Ray Holt, the campus delivery boy, and his fiancee, Elizabeth Jones, lifted Josephine into the front seat of the college car, took her to the Dog and Cat Clinic at 212 East Kings Highway and, despite the mongrel's protests, had her vaccinated. Josephine now has a 1957 license tag fastened on her collar.

"There's no provision in the college budget for the care and feeding of Josephine," Dr. Mickle observed, "so I guess the $3 expense will have to come out of my pocket. However, we can't have our coeds living on the campus without proper certification."

Alpha Chi Gives Honorary Award

Margaret Cornelia Agurs of Shreveport, daughter of Mr. and Mrs. George M. Agurs Jr. of 256 Columbia St., is the winner of the Alpha Chi Award at Centenary College for the current academic year.

Miss Agurs is a member of Alpha Xi Oelta social sorority, and won the Freshman Achievement Award in chemistry for her outstanding record in that subject.

Miss Agurs attained a perfect scholastic average of 3.00 in 17 hours of work during her first semester's work at Centenary.

Miss Nancy Alice McGibney also attained a 3.00 average during her first semester's work, but she was carrying only 16 hours of work. Miss McGibney received special recognition at the chapel service last Thursday for her outstanding work.

Both of these girls are members of the Methodist Student Movement at Centenary.

Miss Agurs received an inscribed leather notebook at the ceremonies in the Brown Memorial Chapel. Burton A. Hardey, independent oil operator and former president of the Independent Petroleum Assn. of America and the Shreveport Chamber of Commerce, was the guest speaker for the occasion.

Choir Tour Begun

Voran Gets Doctorate

McPherson College in McPherson, Kansas, where Alvin C. Voran first achieved recognition as a singer and later as a choir director, will confer on him the honorary degree of Doctor of Music at commencement exercises on May 28.

Voran, director of the Centenary Choir and assistant professor of choral literature, will also be guest of honor at the annual McPherson College Alumni banquet on May 25.

Dr. D. W. Bittinger, president of McPherson, will present the degree to him. The citation will be ready by Prof. Donald Frederick, head of the music department and director of the A Capella Choir which Voran organized more than a quarter of a century ago.

Present for the conferring of the degree will be Voran's wife, Rosalie, and his son, Dickie. Voran's mother, Mrs. Anna Krenbiel Voran, who is a resident of McPherson, is also scheduled to witness the ceremonies.

Voran, affectionately known as "Cheesy," graduated from McPherson in 1928. During his undergraduate days, he sang in the male quartet and the Men's Glee Club. In 1932 he received his Bachelor of Music degree from the Chicago Conservatory of Music. Since that time he has done graduate work at a number of colleges and universities. He headed the voice department at McPherson from 1932 to 1936, and it was during this period that he organized the college choir. The following year he taught music and headed the voice department at Oklahoma City University, and he has been a member of the Centenary faculty since 1937.

Voran is also credited with organizing the Centenary Choir, which has reached international fame under his direction. Twenty-nine members of the choir, accompanied by Voran and President Joe J. Mickle, left yesterday on the choir's second tour of the Far East.

(Continued on Page Two)

Centenary Grad To Study Abroad

A 1955 cum laude graduate of Centenary College, Miss Jonelle Parker, has been accepted for summer study at the Sorbonne, University of Paris, Paris, France.

Miss Parker is the daughter of Prof. and Mrs. E. M. Parker of 105 Sexton Rd., and has been teaching at Hamilton Terrace Junior High School for the past two years. She is being sponsored by the Study Abroad Foundation.

Miss Parker will do intensive study in French, philosophy and literary history during her stay in France before continuing work on her master's degree at Columbia University, New York. She will enjoy lecture visits to centers of French culture. Last summer she studied at Columbia University.

Symphony-Choir Join For Temple Services

By Ted Larry Pebworth

Last Monday and Tuesday nights, the Shreveport Symphony, under the direction of John Shenaut, officially brought to a close its ninth season.

The occasion was the performance of two major works of the contemporary composer Earnest Bloch, at the Temple B'nai Zion on Southfield Road.

The first of these, "Concerto Grosso for the String Orchestra with Piano Obbligato," was composed in 1925, in Santa Fe, New Mexico, when Bloch was forty-five years old. It ranges from a powerful prelude through a quiet dirge, a pastorale and lively rustic dances, ending with a fugue of tremendous power.

This was adequately performed and camparatively well-received by the audiences.

SACRED SERVICE

The feature of the program, however, was the performance of the Bloch SACRED SERVICE for cantor, narrator, chorus, and symphony orchestra. It followed the service of morning worship of the Union Prayer Book, of the Refor the service was Abrasha Robofsky, graduate of Curtis Institute, now a resident of Shreveport, where he is Educational Director of the Temple. His interpretation, from the tenderest prayers to the most impassioned professions of faith and trust, was excellent.

Also assisting the cantor were Centenary's Iris Reaves, as alto soloist, and Sue Sandlin, as soprano soloist.

The narrator for the service was the Rabbi David Lefkowitz, of Temple B'nai Zion, well known to Centenary through his frequent appearances at chapel programs and other college functions. It is the second time that he has appeared with the Shreveport Symphony and the Centenary College Choir. Last season, he narrated Honneger's "King David" with these organizations.

CENTENARY CHOIR

In its last public engagement before the Far Eastern tour, the full Centenary College Choir again joined forces with the Shreveport Symphony, recalling such memorable combined efforts as the aforementioned "King David" and the concert version of "La Traviata."

THE SACRED SERVICE, a major twentieth-century composition, was not a result of the composer's delving "into the past of Hebrew music searching for material. On the contrary, he has produced music that is Semitic in color and contour." He is, in his own words, "no archeologist." The composition is strikingly modern, but it is a profession of an age-old faith.

MEMBERSHIP DRIVE

For its tenth season, the Shreveport Symphony has big plans in store. The membership drive, now officially open, will be the biggest in this organization's history, reports Mrs. Douglas Erwin, Membership Chairman. Anyone wishing to secure tickets for the 1957-58 Season is invited to contact the Symphony secretary, on the second floor of the Religious Building on this campus.

The chess club will hold a meeting at 9:15 in the Conglomerate office Tuesday. Please bring your chess pieces and board.

R. Fanelli.

Retreat Planned By Pan-Hellenic

"Retreat! Not because of a defeat, but in search of a real treat!"

Plans are now being completed for the second annual Pan-Hellenic Retreat to be held March 30th and 31st at Camp Margaret. All sororities are invited to participate. The cost per person is $4.00.

Lu Bogue, a member of Zeta Tau Alpha sorority, is serving as head chairman of this event. The head chairman rotates among the sororities. Serving in that capacity last year was Ney Bailey.

The committee chairmans are as follows: Sign committee, Peggy Longino; Transportation, Jeri Cassidy; Evening program, Mary Ann Wilhelmi; Sunday morning devotional, Emma Lou Stewart; Recreational equipment, Mary Lou Gassen; Song Sheets and records, Mimi Lingenfelter; Coat hangers, Betty Jo Austin; Publicity, Martha Turner; Camera, Ney Bailey; Arrangements, Joan McGriff; Food committee, Bonnie Harrel and Cakes and ice, Judy Parker. Mary Jane Eaton is in charge of taking up the money.

See you there!

Solo Presented By Music Prof

LeRoy Anspach, head of the Centenary Music School, appeared last evening with the Monroe Symphony Orchestra.

Anspach will play "Concerto No. 1 in E flat" by Liszt. The program will be presented in the music auditorium in Northwestern State College in Monroe.

During World War II, while serving in the Air Corps at Selman Field near Monroe, Anspach presented a recital in that city. He also appeared in three Town Hall recitals and has been guest soloist with some of the nation's outstanding symphony orchestras.

Choir Leader

(Continued From Page One)

This trip came as a result of an invitation extended to the group by Brig. Gen. William G. Hipps, commander of Kadena Air Force Base, Okinawa. On April 20 the aggregation will arrive at this base to present the Easter sunrise service of the 313th Air Division and chapel services later in the day. This performance will climax a series of concerts beginning April 2 and ending April 23. On April 25, the group will be given an appreciation dinner in Tokyo and will leave for the States the following day, arriving in Shreveport on April 28.

Publications

Applications for positions on the publications staffs, Conglomerate and Yoncopin, are now open for the school year 1957-58.

Positions of editor and business manager are open on both publications.

On the Conglomerate staff applications will be accepted for the positions of sports editor, feature editor, associate editor, amusements editor, and others.

The deadline for applications has been set for April 15.

Persons interested are urged to contact Mrs. Margaret McDonald, publications advisor, in the Arts Building.

Say What!

Jesse Chessler

"LUCILLE" or "BACHS FIFTH"

For the past week many of us have been confronted with a strange looking poster stating **"LUCILLE or BACHS FIFTH."** Some questioned its presence, others signed it without hesitation.

The purpose of the poster was to see the type of music most liked by the student here at Centenary. The results, I must admit, were fabulous and quite unexpected. Here and there a few practical jokers threw in some profanity. In fact, one of the comments made under the Standard Disc Column was, "Bachs Fifth, or any other fifth will do."

Before listing the findings I first want to apologize for making a FLOB. I have no idea as to where I picked up Bachs Fifth, and after the posters were all out I realized there was no such animal.

In the survey I broke the findings into three categories, namely, POPULAR DISCS, STANDARD DISCS, and TYPE OF MUSIC MOST LIKED. So here they are in order of the findings . . .

POPULAR DISCS

1. Young Love
2. I Miss You So
3. Party Doll
4. All Shook Up
5. Round And Round
6. Fools Fall In Love
7. Wonderful, Wonderful
8. Friendly Persuasion
9. Cry Me A River
10. Slow Walk
11. Who Needs You
12. Come Go With Me
13. School Days
14. Butterfly
15. Anastasia

STANDARD DISCS

1. Tenderly
2. Stardust
3. All The Things You Are
4. Laura
5. True Love
6. September Song
7. I Believe
8. September In the Rain
9. Night Train
10. If I Loved You
11. Funny Valentine
12. You'll Never Walk Alone
13. For All We Know
14. Theme From Giant
15. Hi Lili

TYPE OF MUSIC MOST LIKED

1. Popular
2. Semi-Classical
3. Rock & Roll
4. Jazz
5. Rhythm & Blues
6. Classical
7. Dixieland
8. Hillbilly (Thank God It's Last)

Today between 4 and 5 P.M. Chuck Donoway on station KENT will play the above records for a sort of "Centenary College Hit Parade." So listen in and hear the tunes you guys and gals picked.

Did some one say: "Ah* Music Hath Charms"?

The Centenary College
Conglomerate

EDITOR-IN-CHIEF
Dick Morris

ASSOCIATE EDITOR
Paul Snow

SOCIETY EDITOR
Mary Ann Wilhelmi

SPORTS EDITOR
Bob Durand

FEATURE EDITOR
Penny Todd

AMUSEMENT EDITOR
Ted Larry Pebworth

COPY EDITOR
Paula Martin

ART EDITOR
Frankie Stephens Morris

PHOTOGRAPHER
Sidney Gras

REPORTERS—Joe Gray, Nora Bess Strattford, Jessie Chessle, and Penny Hawkins.

BUSINESS MANAGER
Betty Lou Bentley

CIRCULATION MANAGER
Barbara Meades

BUSINESS STAFF: Bonnie Langley and Frankie Morris.

(Note—Communications or comments from the student body or faculty on any subject are welcome. Letters should be under 300 words and typewritten if possible. All letters are subject to editing to meet space requirements. Each letter must be signed although signature will be withheld on request. No letter will be returned unless called for personally.—**Editor.**)

Baseballers Will Tussle N.S.C. Here Tomorrow

Centenary's hard luck baseball team tries to get back on the winning trail tomorrow afternoon when they face Northwestern State in the second of a three game series which will wind up in Natchitoches Monday.

Tomorrow's battle will commence on the field across Kings Highway beginning at 2 p.m. The Gents and the Demons squared off Thursday in the series opener.

Weather has knocked the Centurions around since the Mississippi games, cutting practice to an absolute minimum and postponing games with the Shreveport Sports and Louisiana Tech.

The Tech game will be played April 10, while the Sports outing was to have taken place Wednesday at Texas League Park.

"COKE" IS A REGISTERED TRADE-MARK. COPYRIGHT 1957 THE COCA-COLA COMPANY.

It's a puzzlement:

When you're old enough to go to college, you're old enough to go out with girls. When you're old enough to go out with girls, who needs college? Oh well, there's always Coke.

Drink Coca-Cola SIGN OF GOOD TASTE

BOTTLED UNDER AUTHORITY OF THE COCA-COLA COMPANY BY
SHREVEPORT COCA-COLA BOTTLING CO.

"Coke" is a registered trade-mark. © 1956, THE COCA-COLA COMPANY

Gent Linksters Topple Bulldogs In Cold 13½-4½

Bitter winds and 42 degree temperature played havoc on the Gent golfers last Monday when they played host to Louisiana Tech on the Palmetto Country Club course, but not enough to allow them a 13½-4½ victory over the Bulldogs.

Captain Pat McGonagill carded a 78 and topped his opponent, 3-0, to pace the Centenary scoring, while Ted Cook and Luther Tompkins also picked up wins.

John Bird was the only Gent to meet defeat as his drives on the last two holes went astray in the strong winds, costing him four strokes.

The Tech victory put Centenary above the .500 mark for season with three wins in five outings. The Centurion linksters face another tough match today when they take on Southern Methodist in Dallas.

Sports Star

Most Valuable Teague, Williams Elected

Centenary's All American guard Milt Williams and senior forward Larry Teague were elected the most valuable players on the team last week by a vote of the squad.

Williams, who was the leading scorer on the team for the season, is a junior and will be back at his guard post next year. Teague was second in scoring and tops in rebounding. He captained this year's Gents and is a four year letterman.

At the same time, the squad picked their 1956-57 all opponent team composed of two from Xavier, and one each from Loyola, Memphis State, Mississippi Southern, and Northwestern.

Jimmy Boothe and Corny Freeman, who paced Xavier to a 91-54 thumping of the Gents, were named along with MSU's Win Wilfong, Loyola's Pete Gaudin, Southern's Bob Kinney, and NSC's Dick Brown.

Wilfong recently was named to the NIT all tourney team in New York. Against the Gents, he set a new Youth Building scoring record with 34 points. Kinney scored 38 points in two games against Centenary, while Brown tallied 42, also in two.

Netters Set Tentative Date With Demons

Having been bottled up by the weather for the past several weeks, the tennis team has a tentative date with Northwestern today on the home courts in a match which will open the season.

Seven other matches have been set for the Gent netters up to a May 14 encounter with Louisiana Tech at home. On April 6, they meet McNeese at home, and April 13, East Texas also at home. April 27 they travel to East Texas, while they play matches at Tech on May 2, Northwestern May 5, and McNeese May 6.

According to Dr. Sidney Rice, the Centurions' new head coach, the top three players on the squad will most likely be Bill Dupre, Henry Nicholson, and Neury Ghareman, while the next four spots will be fought for by letterman Jack Webb, Winston Miller, Niels Hansen, and John Lee. Lee played in the second spot two years ago but was ineligible last year.

Gent pitcher Van Gardner will start for the Burkes' bombers against Northwestern State Coillege Demons in tomorrow's game at the Centenary College ball park. Yesterday's game was called off because of wet grounds.

Women's 'Mural League Crowns Three Champs

Three champions were crowned in Women's Intramurals during the past week while three other brackets reached the semi-final stages.

Connie LaBarbera of the Independants took the paddle ball singles title by whipping Mary Lou Gassen of the Chi Omegas, 11-5, 11-1. LaBarbera and Una-Marie Willits (Ind.) also won the paddle ball doubles championship by topping Martha Dillon and Emily Hayden (XO), 15-3, 15-10.

The Zetas gained a champion when Gail Thornton annexed the first spot in the spring ping pong turney by defeating Fran Williams (Ind.), 21-15, 21-17.

In the table tennis doubles, Thornton and Lu Bogue represented the Zetas in the finals along with Jan Cook and Janice Jeter of Chi Omega. Thornton and Bogue nudged LaBarbera and Willits, 22-20, 21-15 to gain the finals.

In badminton semifinals, Mary Catherine Armbrust of Alpha Xi Delta beat Dillon, 11-4, 11-1, and will meet Bonnie Harrel (XO) who beat Jan Cook, 11-7, 11-3.

The Independant team of LaBarbera and Willits also gained the doubles finals in badminton by winning over Abbie Terry and Hayden (XO), 15-4, 15-2. They will meet Dillon and Cook (XO) who forfeited to Janice Jeter and Harrel (XO).

Women's Intramural Director Jane Lander announced that softball play will begin April 10 with four teams—Chi Omega, Independants, Alpha Xi, and Zeta Tau Alpha entered.

Also beginning April 10 will be the annual tennis tournament.

BSU Captures Cage Lead In 'Mural League

The Baptist Student Union moved into first place in the men's intramural basketball league last week with a 41-26 triumph over the undefeated Kappa Sigma five. The BSU win was paced by Van Gardner, Bobby Simpson, and Don Stahl.

Previously unbeaten Methodist Student Movement got dumped twice during the week's action, once by fast-rising Kappa Alpha 28-27 and then by the Sigs, 32-19. The double loss shoved MSM down to fifth place in the standings behind BSU, the Sigs, Shafters and KA's.

The standings:

'MURAL BASKETBALL

	W	L	Pct.
BSU	5	0	1.000
Kappa Sigma	7	1	.870
Shafters	5	1	.830
Kappa Alpha	5	2	.710
MSM	5	2	.710
Cossa's Robbers	3	3	.500
Aces	3	4	.430
Topwaters	2	4	.333
Blackhawks	1	4	.200
Lambda Chi	1	6	.167
Chi Lantees	0	10	.000

Dear Lolita:

What's in a laugh?

Have you ever sat at a party away from the crowd and watched? Watched the laughing people. Your mind begins to wonder at their reasons for issuing forth or giving away to joyful emotion. We have and here is our observation.

We watched the lonely woman try to cover her emptiness with laughter. How she wanted it to be natural, but she knew that it would be sharp and flat. That is the way it always was and always will be . . . until. World without end.

Next to her sat the stranger. Some one that is a friend of a friend. Out of place. But he can laugh, and he laughs. He is taken in. Why, because people love a laughing man. A man who enjoys his laughter. He has a place in the crowd.

The prankster, who takes advantage of the new straight man, casts his pearls. Be they before swine or not. One laughs and he continues his refrain. Those jokes so old, but new now, for there is new blood. New laughter, with a new face.

In the corner is the duel of sarcasm. Who wins—the one who doesn't laugh. Here is strain to keep from laughing. There is laughter on the inside. The true laughter.

A laugh booms through the room. Laughter for release. The man, a business man. A man with problems. Why does he laugh? To forget. To forget the surging seas of urgency.

The woman, with children and husband, with security, issues the pure, tinkling laughter.

The man, like Stubb, laughs to keep from crying. He is wrapped in sorrow. HeH laughs. He cannot cry. This is pitiful laughter. This is the laughter that makes us cry. So pitiful. Pitiful, so.

Let there be laughter, for laughter is the music of the soul, the unshed tears, the pent-in energy, and the love of life.

Laugh and be happy. Laugh and cry. Yours is the world with a laugh.

Toodle,
Wee Willy.

P. S. — Francis Kelker pledged Kappa Sigma. Congratulations, Francis.

In a setting of pink perfectness and gardens, the Chi Omega's gave their annual Spring formal. Mary Lou Jones did a wonderful job. The garden scene was especially notable. Surrounded by white picket fences covered in ivy and camellias, hung a swing, capable of being swung in. To spite the weather, it was a success.

Penny Todd and Paul Blackmon are now going steady.

Ditto,
W. W.

P. P. S.—Irony and Pity.

Flowers For Every Occasion
Broadmoor Florist
3803 Youree
Phone 7-2737 day & night

For Your Cleaning Needs See
COLLEGE CLEANERS
113 Kings Highway

The Drake Company
PRINTERS-STATIONERS & OFFICE OUTFITTERS
Shreveport, Louisiana

Flynt Selected KX Sweetheart

Marcella Ree Flynt, a Baton Rouge coed, is the Kappa Chi sweetheart for the current year at Centenary College.

Miss Flynt was presented at the annual Kappa Chi Sweetheart banquet last Thursday night at The Westerner Restaurant. The vote was made by the male members of the ministerial club, and the winner was not disclosed until the banquet opened.

Miss Flynt is majoring in English and is a sophomore at Centenary. She is vice president of Kappa Chi, publicity chairman for the Methodist Student Movement and the James Dormitory Council and secretary-treasurer of Alpha Sigma Pi, freshman and sophomore honorary scholastic society.

Guest speaker at the banquet was the Rev. Tracy Arnold, pastor of Trinity Methodist Church. Dr. Webb D. Pomeroy, faculty sponsor and acting head of the Bible department, and the Rev. Jim McLean, director of religious activities at Centenary, were assistants in the ceremonies.

Far East Tour

(Continued From Page One)

and transported to Travis Air Force Base to await departure for Tokyo, Japan.

Voran said that he has not been informed as to how long the Centenary group will be required to wait before leaving Travis Air Base for the Orient. Presumably, however, the flight to Tokyo will start sometime Friday.

The choir will return to Shreveport on April 28 after a tour which includes an average of two concerts a day at American installations in the Far East.

The invitation to make a return visit to the Far East came as a result of the success of last summer's trip. The Centenary Choir was invited specifically to present the Easter sunrise service on April 21 at Kadena Air Force Base on Okinawa.

Also making the trip with the singers will be Dr. Joe J. Mickle, president of the college and veteran of about 20 years in the Far East, and Miss Pat Shelton, reporter for the Shreveport Journal.

The tour will include visits to American bases in Japan, Korea, and Okinawa.

Senor rings can still be purchased for the class of 1957 from Juan Watkins, or Jack Webb.

Hot Lunches Steaks
STRAWN'S EAT SHOP
125 KINGS HIGHWAY
Barbecue Sandwiches
Ice Box Pies
Hamburgers

THE ANNUAL FEDERAL INSPECTION of the Centenary R.O.T.C. unit was held last Monday by a team of officers from Fourth Army, Fort Sam Houston, Texas. The inspection was headed by George C. Willette, Lt. Col. Merle F. Finley, and Major Joseph H. Eastmead. Pictured above is Major Eastmead inspecting Cadet Lt. Ronnie Shemwell of Company "C". The purpose of the inspection was to determine the effectiveness of Centenary's program. Lt. Col. Robert Scott, P. M. S. & T. stated that the inspection was very successful. (Photo by Snow).

Willson Speaker

(Continued From Page One)

ological Seminary with the B.D. degree and has done post-graduate work at the University of Chicago.

After being ordained in the Methodist Ministry, he served churches in Lynchburg, Portsmouth, and Charlottesville, Va. When Emory University established its school of Theology in 1914 in Atlanta, Ga., he became a member of the faculty. He also has served as a chaplain and as associate dean of the school in addition to teaching there.

"Let Nature Be Your Teacher."—William Wordsworth.

FLOURNOY JEWELERS
519 Marshall St.
3-0613

McNees' Restaurant
DIVERSIFIED FOODS
1911 Centenary Boulevard

ASHLEY'S
PAN-AM SERVICE
3040 Centenary Blvd. at Kings Highway
PHONE 7-0883
Auto Keys Made — Road Service
U. S. ROYAL BATTERIES — U. S. ROYAL TIRES
We Specialize in Washing — Polishing — Lubrication
Wheel Balancing

The Centenary College

Conglomerate

Vol. 51 Centenary College, Shreveport, Louisiana, Friday, April 5, 1957 No. 23

Founder's Day

Founder's day will be April 30, 1957. Student body candidates will make their speeches that afternoon while the Hal McIntyre dance will end the day's activities. Tickets for either the dance or the concert may be bought from any member of the student senate.

Lyceum

The Dillard College Choir will present a special program Wednesrday, April 10, at 9:00 A. M. Classes will be dismissed at this hour and all regular students must attend.

Thursday, April 11, at the regular chapel period, a hypnotist will perform an act as part of Centenary's lyceum events.

Dutch Consider Design For Theaters By Miller

James Hull Miller of Shreveport, associate professor of drama at Centenary College and technical director of the Centenary Playhouse, may have his architectural concepts incorporated into future theater buildings in Holland in the future.

Miller is the author of a booklet entitled, "Graphic Abstracts for Theater Planning," a copy of which was requested recently by a representative of the International Theater Assn. and professor of drama at Columbia Teachers' College, New York, Paul Kozelka, wrote to Miller this week to request additional copies of the pamphlet. He said the woman from The Netherlands whom he did not further identify, had asked for his copy and added that he wanted additional copies for his own use and the use of his students.

James Miller

Miller said that this was the first time a theater representative from Europe had requested a copy of the graphic study, although approximately 100 copies have been sent out to educational and community theater groups in all sections of the United States already. Miller recently received a request from a theater group in Peru, South America, for a copy of the study.

Material for the graphic notes was gathered over a period of several years with the financial assistance of a grant from the Louis J. Hexter Foundation of Dallas, Tex., with the firm interest of John Rosenfield, entertainment editor for the Dallas Morining News. The graphic abstracts are neither methods nor fixed forms, but represent tools for the creation of a plan. Miller made a 6,000-mile tour of the Southwest about two years ago to do research work for the preparation of the study, which was published in January of this year.

In addition Miller has served as critic-judge for the play festival of the National Assn. of Dramatic and Speech Arts at Grambling campus for the festival where Miller judged the one-act plays.

Yale University Accepts Student

Delton Pickering, a senior ministerial student from Houston, Texas, has been informed that he has been accepted for entrance in the Divinity School at Yale University. He will begin his graduate work in September of this year.

While at Centenary Pickering has held offices in many religious organizations, including the presidency of the Inter-Faith Council, the Methodist Student Movement, and the Louisiana Methodist Youth Fellowship.

Sororities Enjoy Weekend Retreat

Fifty Centenary coeds left James Dorm Saturday morining and headed for Camp Margaret and this year's Panhellenic Retreat. Once at the camp almost all threw themselves down on quilts or the grass to nap, talk, or play bridge or scrabble.

A few managed to stay upright long enough to take part in some more active sports, and all were able to stir themselves long enough to take part in the hot dog lunch provided by the Alpha Xis.

By the time it started raining late Saturday evening of the girls had already moved into the lodge, and fires had already been built in its two large fireplaces.

After a spaghetti diner served by the Chi O's the entertainment committee divided the girls into three groups for a "talent contest." The teams were the Bayou Babes coptained by Barbara Turner, the "Cool Yul Presleys" led by Lu Bouge, and the "Bernie Bagles" led by Dottie Slider. Each team demonstrated its "talent" by choosing and performing a theme song, presenting its most "peculiarly talented" members, and putting on a skit. The Bayou Babes were declared the winners.

Breakfast Sunday morning was fixed by the Zetas, after which some of the girls managed to make it back to Shreveport in time for church.

Chairman for the retreat this year was Lu Bouge, and last year Ney Bailey.

Delaney Named Development Head

Dr. Joe J. Mickle, president of the College, announced the appointment of F. H. "Buss" Delaney as director of the Centenary College Development Program.

Delaney succeeds Ted Foley, who resigned from the post, and will have offices in the Louisiana Bank and Trust Co. Building at 530 Market St.

This position includes general public relations, fund-raising and promotion of the total college program.

Delaney has been assistant to the president in public relations for the past two years and previously was head basketball coach for six years and athletic director for two years. Although the new appointment takes effect immediately, Delaney will not sever his connections with the Centenary intercollegiate athletic program until June, Dr. Mickle said.

A native of Peoria, Ill., Delaney holds a bachelor's degree from Western Illinois State College and an MA degree from the University of Illinois. Prior to coming to Centenary in 1949, he served as athletic director and head basketball coach at Marion Institute, Marion, Ala. For the past two years, he has been serving as chairman of the athletic affairs committee for the Chamber of Commerce.

Pickering, Webb To ODK Parley

Delton Pickering and Jack Webb will represent the Centenary chapter of Omicron Delta Kappa at the Twentieth Biennial National Convention of ODK, to be held in St. Louis, Missouri, on April 11, 12, and 13. Pickering will serve as the official delegate and Webb as the alternate.

The National Convention of ODK is the general legislative body of the Society. It is formed by the national officers and members of the General Council which is the executive body, and one official delegate from each of the 88 collegiate circles and from active alumni circles.

National Conventions are held to provide opportunities and privileges for inter-collegiate and general contacts and fellowship; for the beneficial exchange of ideas and experiences; for the discussion of national and world issues; and for sharing in the determination of policies and emphases of the Society.

Pickering and Webb will leave Wednesday, April 12. Convention headquarters will be the Chase Hotel, with Washington University serving as the host circle.

Pickering is president of the local chapter.

Chemistry Prof Given Hemenway Study Grant

The head of the Centenary College department of chemistry, Dr. John B. Entrikin, will be the first recipient of the Hemenway grant established recently to provide a work-free summer at full salary for a member of the college faculty.

John B. Entrikin

Dr. Joe J. Mickle, president of Centenary, announced the selection of the initial recipient for the grant. Dr. Entrikin has plans to attend an institute on college chemistry teaching to be held at the University of North Carolina during the summer.

The sum given to a faculty member of the college will be equal to the amount the faculty member normally would earn by teaching during the summer months. These funds, contributed by the Hemenway Furniture Co., Inc., are sufficient to enable one faculty member to spend the summer in study or travel. The president of this firm, Frank Hemenway Jr., indicated the company will make a similar grant each year.

Dr. Entrikin, one of the oldest members of the faculty in point of service, joined the Centenary College faculty in 1929. He holds the AB and MA degrees from Southwestern University, Georgetown, Texas., and the PhD degree from the State University of Iowa. He is the co-author of a chemistry textbook which is being used in all sections of the United States and many foreign countries, entitled "Semimicro Qualitative Organic Analysis,"

He is a past president of the Louisiana Academy of Science and is a fellow of the American Institute of Chemists. He has served on virtually every faculty committee at Centenary and his memberships include the American Chemical Society, American Assn. for the Advancement of Science, American Assn. of University Professors and many others.

Entrikin will attend the national meeting of the American Chemical Society in Miami, Fla.

The week-long program begins today and will continue through April 12. Entrikin is former national president of the local section officers group of the society.

Following the meeting, Dr. and Mrs. Entrikin will go on to Nassau for several days and will then spend some time in Havana, Cuba, visiting with Mr. and Mrs. Jose Garcia Balleres, former Centenary students. They expect to return to Shreveport on April 22.

Scholastic Honors Taken By Women

Centenary's male populace isn't boasting of its "masculine superiority" these days, at least not from the scholastic point of view.

A comparison of scholastic averages for the fall semester complied by Mrs. Nelle W. Brown, registrar, greatly disproved the "superior" male theory, for the coeds' grades topped those of the males right down the line.

1.16 out of a possible 3.00 was the overall feminine average, while that of the males was a slight 1.15. Fraternity members, with an average of 1.40, were far behind the sororities, who chalked up an average of 1.70. 1.38 was the overall scholastic average for all students, both men and women and sorority and fraternity groups included.

Leading the sorority groups with an average of 1.73 was Alpha Xi Delta. Zeta Tau Alpha came in second with an average of 1.71, while Chi Omega ranked third with 1.68. However, the highest-ranking fraternity group, Kappa Sigma, whose members averaged 1.52, was put to shame by even the lowest-ranking sorority group. Ranking second among the fraternities was Kappa Alpha, with 1.42, while Lambda Chi Alpha came in a poor third with an average of 1.28, which was even lower than the all-campus average.

Mrs. Brown declared that she was not surprised that the women surpassed the men in grades, for they consistently do so.

PLAYHOUSE PARTS

Mrs. Joe Gifford, director of the Centenary Playhouse, announced that any student wanting parts in any of the forthcoming plays can see him by special appointment next week.

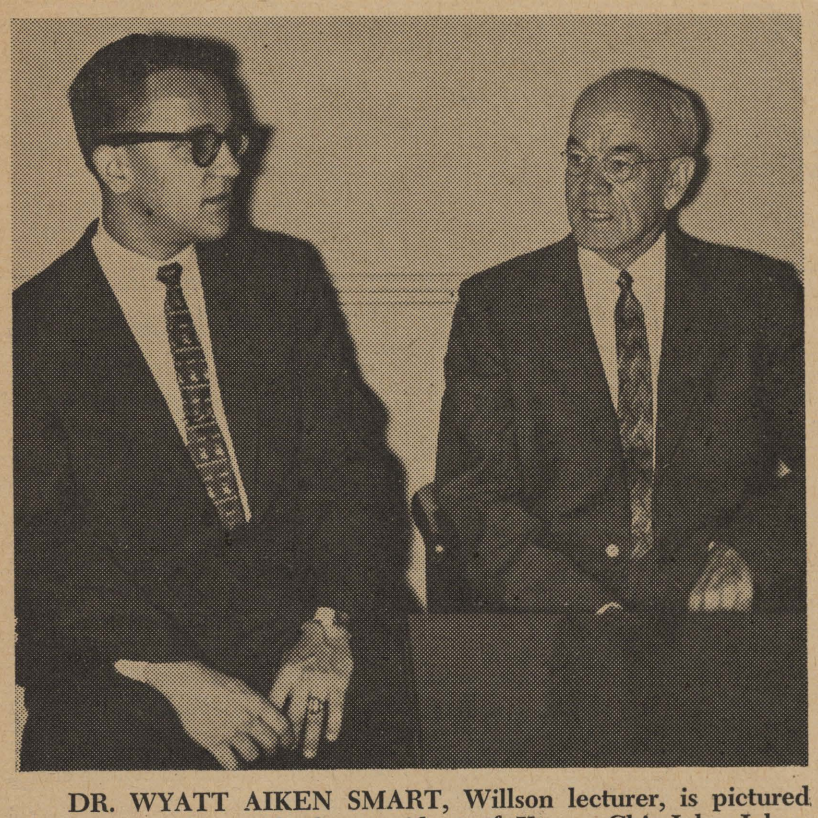

DR. WYATT AIKEN SMART, Willson lecturer, is pictured above conversing with the president of Kappa Chi, John Johns. Dr. Smart addressed the student chapel services this week on Tuesday, Wednesday, and Thursday. His subject for the series was "A Student's Religion." The lectureship, made possible through a donation of Dr. and Mrs. J. M. Willson of Floydada, Texas, was held in the Brown Memorial Chapel on the campus.

Criminology Students See Angola Prison

Very few people have the opportunity of acquiring first hand information on social problems from places such as Angola, Louisiana's State Prison. Centenary criminology students took advantage of such and opportunity last Friday when a field trip was arranged and conducted to Angola by Dr. Pledger, head of the Sociology department at Centenary College. Dr. Pledger and his group departed from the campus at 4:45 Friday morning and arrived in Angola at 10:00 A. M.

Mr. Allgood and Mr. Holmes of Angola met the group and explained to them how the inmates lived and the kind of activities they were allowed to have. They escorted the students through various places of the institution. Among the places seen by the students were:: the prison chow hall, inmates dormatories, the prison library, academic school for the inmates, women's quarters, and the boys were allowed to see the maximum security cells.

Angola consists of eighteen thousand acres which is used mostly for agriculture. The inmates cultivate the land and care for the live stock. They produce over three million pounds of raw sugar each year and a large part of Louisiana's meat supply. Within the past few years the prison has advanced to a model institution in the United States.

A recent addition to the prison is the death cell, and the electric chair. Formerly Louisiana has used a portable electric chair, and the execution tok place in the parish where the crime was committed, but all of Louisiana's executions in the future will be conducted at Angola.

Inmates at the prison are classified into three groups: the trustees, minimum security group, and the maximum security group. Trustees are allowed to go and come from work without guards. Minimum security personnel are escorted to and from work by guards, Maximum security inmates are kept within a fenced-in premises and are heavily guarded.

Election Platform

With the coming of elections for student body officers, the Conglomerate wishes to remind all candidates of its importance. Since this is the biggest and most important selection made throughout the year, we believe that the entire student body should know as much as possible about it.

There are four possibilities of doing this. One is to know the voters. The second is the campaign speeches given Founder's day. This third is the placing of posters and signs upon the campus. The last is submitting an official platform which the voter can read and study if he wishes to do so. Since the Conglomerate is the official publication of the campus, and appears weekly, we ask all people who are planning to run for an office to present their platform to the Conglomerate office for publication.

All platforms will be printed in the same issue and under no circumstances will the editors release information concerning candidates to anyone. Deadline for all such information must be in the office of the Conglomerate no later than 3:00 p.m. Tuesday, April 23. Such platform material in limited amounts will be printed free of charge.

However, due to the vast number of candidates, The Conglomerate will not be able to afford to print a picture of each person as was done in the past, but instead a charge of $4.00 per single column engraving will be asked.

Pershing Rifles Attend Tourney

Last weekend the local company of the Pershing Rifles went to Mobile, Alabama. The second battalion of the 4th Regiment P/R had a drill meet at Brookley A. F. B., Alabama Company V-4, Springhill College was host company. There are fourteen companies in this battalion representing four states.

Captain Joe Gray won second place in the individual advance drill. This was composed of all advance R. O. T. C. students in the Pershing Rifles. SFC Billy Bacon placed fourth in the individual Basic drill. This was composed of all basic R. O. T. C. students in the Perishing Rifles.

The group went to Pensacola, Florida, after the meet for a little sightseeing trip as well as a tour through the Miliary Park at Vicksburg, Mississippi. The meet was excellent and the Regimental and Battalion staffs were there. Many high dignitaries also were present including the Aalabama Military District Chief and the Commander of Brookley A. F. B., General Fred Dent.

The Perishing Riflemen making the trip were Joe Gray, Dave Herndon, Billy Bacon, Ronny Aten, Thomas Baird, David Calhoun and Mack Hood.

Low-Cost Travel Offered By Group

Wakefield Fortune Tours Corp. announces the availability of space for independently planned economical student tours to Europe during the high season of 1957.

These are not the usual type of student tour which must be taken with a group in order to enjoy low rates. These are custom-tailored, independent tours specifically designed to order.

For example, a 66 day tour of Holland, Belgium, Switzezrland, Northern Italy, the French Riviera and Paris, leaving New York on July 1st and returning on September 4th, can be had for as little as $785.00, including round-trip trans-Atlantic transportation by sea, second class rail and deluxe motorcoach throughout Europe, with hotel accommodations, 2 meals daily and extensive sightseeing in each city.

AED Initiates Dental Student

John H. Grogan, predental student, was accepted into Alpha Epsilon Delta, last Thursday night. Grogan, a pre-dental student, will attend the freshman class of Emory University Dental school this fall.

Last Thursday morning, the premedical society presented its annual chapel program. President Lee Popejoy gave a short history of the society, after which vice-president Clif Nugent introduced the speaker of the morining, Dr. Charles Black, local surgeon. Dr. Black, who is considered one of the outstanding men of this community, spoke on morals of the college student.

Say What!

Jesse Chessler

This week my column will be devoted strictly to the finer things in life; namely, humor both good and bad.

Revised Dictionary of Centenary College

ALIMONY: Taxation without representation

BARGER SHOP: Your Hairport

Business GOLF: Tee Party

BACHELOR: Prefers a woman on his mind to one on his neck

BUSTLE: Deceitful seatful

COMMUNISM: Doing it the Herd way.

DIAMOND: A chunk of coal that stuck to its job

DENTIST'S PATIENT: Yankee

DEBUTANTE: Young lady with Bride ideas.

ENGAGEMENT: Period of Urge on the Verge of a Merge

FUNERAL DIRECTOR: Professional Boxer

GLAMOR GAL: Has what it takes to take what you have

GOSSIP: Gab Bag

HANGOVER: Cost of Living High

HOBO: Idle-worshipper

INDIAN MAID: Mischief

JAIL-BREAK: Slip of the Pen

JUVENILE DELINQUENT: Minor Problem

PERFUME: Chemical Warfare

RHUMBA: Foot loose and Fanny Free

STRIPTEASER: Girl Unsuited for her work

TIE: Your neck's best friend

TWINS: Stock divided.

SIGN IN A COUNTRY HOTEL: Don't smoke in bed. The next ashes that hit the floor may be your own..

One of our biggest problems these days is working out a solution to the solution the last generation worked out.

It's hard for a student to keep himself and his studies both liquid at at the same time.

A psychologist is a man who, when a beautiful girl enters the room, watches everybody else.

DON'T WORRY IF YOUR JOB IS SMALL AND YOUR REWARDS ARE FEW; REMEMBER THAT THE STURDY OAK WAS ONCE A NUT LIKE YOU.

What a horrible tragedy it would be to have ulcers and still not be a success.

Captialism: Freedom
Socialisim: Feed 'em
Communisim: Bleed 'em

SOONER or LATER—whether he likes it or not—practically everybody will ride in a Cadillac: (90% of all U. S. hearses are Cadillacs).

To end this column I will as usual end it with a Thought Provoker. LEARN TO LAUGH AT TROUBLE AND YOU'LL FIND THAT LIFE HANDS YOU LOTS OF LAUGH'S.

Spring

Spring, it would seem (at least if we look at the calendar) has come upon us once again. She seems, however, to have chosen a rather nasty way of putting herself. We the cold-natured look forward each year to our spring thaw with unimaginable relish. After months of agonizing shivers and disgusting little chill bumps our minds and souls build up to a thundering anticipatory throb, so intense that we can all but reel that long longed-after transformation in the marrow of our bones. Then, for spring to act so dispicably as to send us scurrying to the bed-covers where we mistakenly discovered our books and the dates of our mid-term exams! Even those whose marrow does not hibernate must look forward to at least that glorious change of spirit that this season brings, and should be able to somewhat realize the full, horrid implications of this sorrowful situation.

Hans Frueling.

The Centenary College
Conglomerate

ASSOCIATED COLLEGIATE PRESS ACP MEMBER

EDITOR-IN-CHIEF
Dick Morris

ASSOCIATE EDITOR
Paul Snow

SOCIETY EDITOR
Mary Ann Wilhelmi

SPORTS EDITOR
Bob Durand

FEATURE EDITOR
Penny Todd

AMUSEMENT EDITOR
Ted Larry Pebworth

COPY EDITOR
Paula Martin

ART EDITOR
Frankie Stephens Morris

PHOTOGRAPHER
Sidney Gras

REPORTERS—Joe Gray, Nora Bess Strattford, Jessie Chessle, and Penny Hawkins.

BUSINESS MANAGER
Betty Lou Bentley

CIRCULATION MANAGER
Barbara Meades

BUSINESS STAFF: Bonnie Langley and Frankie Morris.

We were late this week. The chapel period on Tuesday got us all confused. Being a creature of habit, we thought it was Thursday. But they say that brevity is the soul of wit. So laugh—this is brief.

Congratulations to Bess Smith who has recently pledged ZTA. We were glad to see her at the Panhellanic retreat.

Martha, how is Herbert?

Dee Lowe was in town last week from Texas U.

Adell Aulds gave a banquet with two hundred pounds of meat for the golfers and the basketball players. It takes men like Odell to feed the Gents.

We hear that Bobby Sanderlin had a blast last Saturday — he went to sleep in the middle of it. How typical.

The dates for KA secession have been set for April 26th and April 27th. Charles Lewis' house is not being used this year for the lawn party due to circumtances beyond his control.

The Alpha Xi Rose Banquet was held at the Eleanor Room at the P and S Hotel. Eva Newell was named model pledge and Cornelia Agers won the scolastic award.

See, it was brief.

Toddle,
Wee Willy

P. S. Thanks, M'lin for the breakfast.

Parking Fine

By order of the fire marshall no one will be allowed to park in the no parking zone of the science building. If you do park here you will be fined $25.00...

DR. ROBERT L. LEE, executive secretary-treasurer of the Louisiana Baptist Convention will be the feature speaker tonight at the BSU annual officer installation banquet. The dinner will be held at the Queensborough Baptist Church at 7:30.

BSU Announces Dinner Program

Centenary BSU'ers set one hundred dollars as the goal for the students to raise to send out fellow students to the Oregon-Washington area, Hawaii, and Panama. The students have pledged their own money for these projects and are also planning on cooperating with "Work Week" with the other colleges in Shreveport.

These summer missionaries represent the Baptist Students of Louisiana on the field in Vacation Bible Schools, study courses, census taking, Camping Counselors, Preaching, Sunday School Teaching, Song Directing and many other duties.

The BSU'ers plan to get jobs of lawn work, baby sitting, house cleaning and anything else that the adults will hire them to do in order to earn money to place on this project.

During the past ten years, the Student Summer Mission Program has grown steadily. Beginning with twelve B S U sponsored young people, the work has continued to advance until, during the summer of 1956, there were 106 serving directly under the BSU program. Thousands of other students serve in their home churches and associations, especially in summer Vacation Bible schools. Through this ministry is being harnessed the vast spiritual power and service available among Southern Baptist youth.

Booklet Offered By Job Bureau

To answer the needs of students and educators, The Advancement and Placement Institute announces publication of the Second 1957 Edition of THE WORLD-WIDE SUMMER PLACEMENT DIRECTORY.

The Directory, prepared as an aid to those who wish new ideas for ways to earn while they vacation, was so enthusiastically received and the demand was so great that a second edition in greatly expanded form has been prepared.

The new Directory gives descriptions of the type of work available with names and addresses of employers regularly needing additional summer employees. Included are government positions, dude ranches, travel tour agencies abroad, work camps, service projects, national parks, summer camps and resorts, career trainee opportunities, study awards all over the world, and many others. Opportunities are presented from **all 48 states** and **more than 20 foreign countries.**

At the request of many students, a special new section has been added to the second edition for those students wishing to use their summer in trainee programs for future career opportunities. Positions are available in hundreds of firms in more than forty fields of business, industry, government, science, recreation and education.

The World-Wide Summer Placement Directory is the result of five years of research by the staff of The Advancement and Placement Institute which is a professional advisory and advancement service in the field of education.

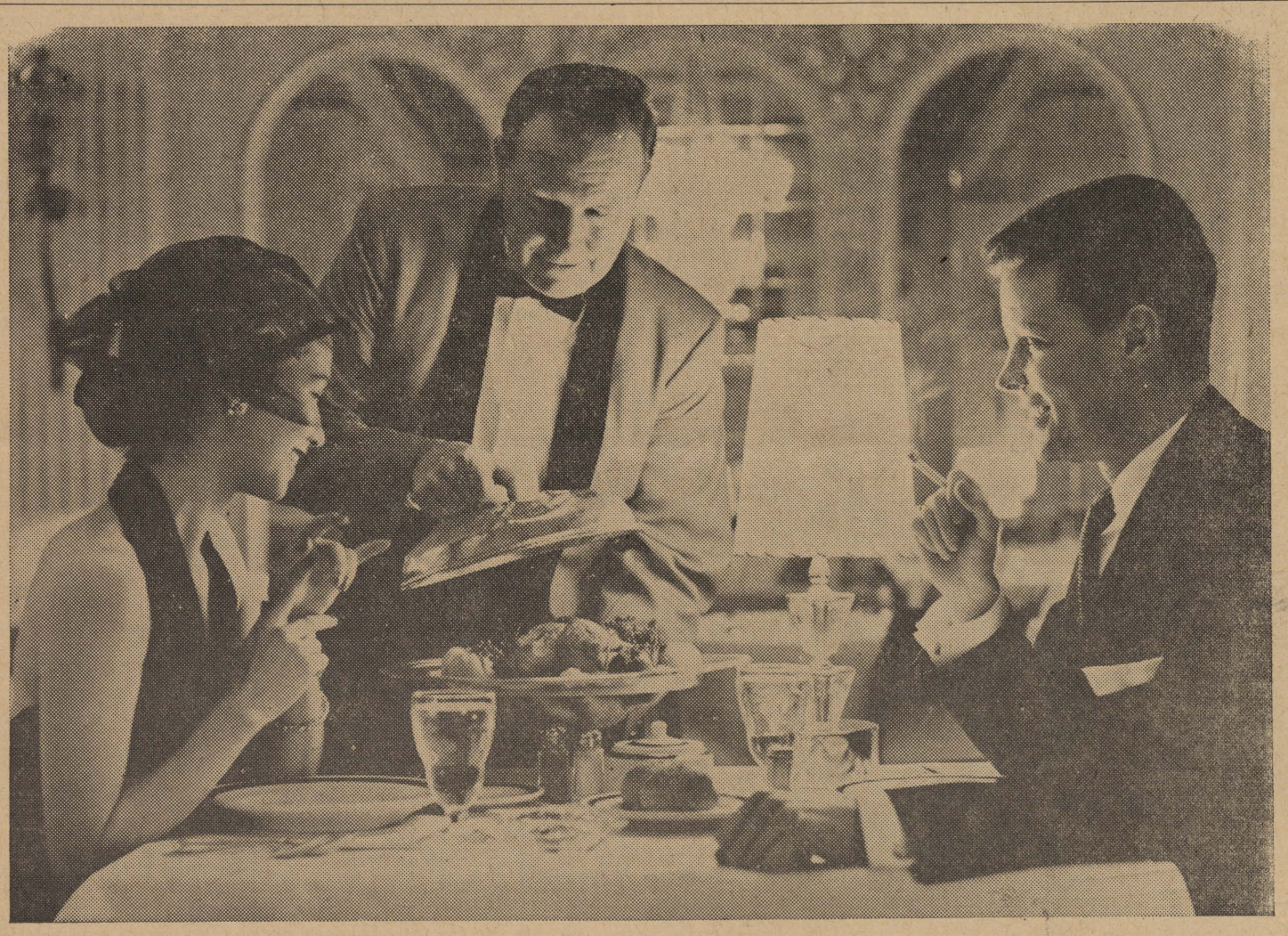

As a Burroughs Sales Representative the fun of succeeding comes early

As a Burroughs Sales Representative, you get off to a fast start. And you take your income as far as you want as fast as you want, because you earn as you sell.

You're a systems counselor—a career man who makes day-to-day calls at the management level, analyzes customers' needs, recommends appropriate systems, implements them with the necessary Burroughs products.

You represent a leading producer of business machines and data processing systems for business, government and industry.

And you have your own exclusive territory in a location to your liking. For Burroughs has offices in all principal cities of the United States.

As a Burroughs Sales Representative, you're well paid during thorough training for your career. Even after you've gained experience under the guidance of Burroughs experts and are on your own, you'll be kept abreast of all the newest developments and methods you'll need for top sales performance.

FREE BOOKLET: For a more detailed story of just how fast you can enjoy the fun of success, write for our new career booklet today.

Ken T. Bement
General Sales Manager
Burroughs Division
BURROUGHS CORPORATION
Detroit 32, Michigan

Burroughs

Sports Star of the Week

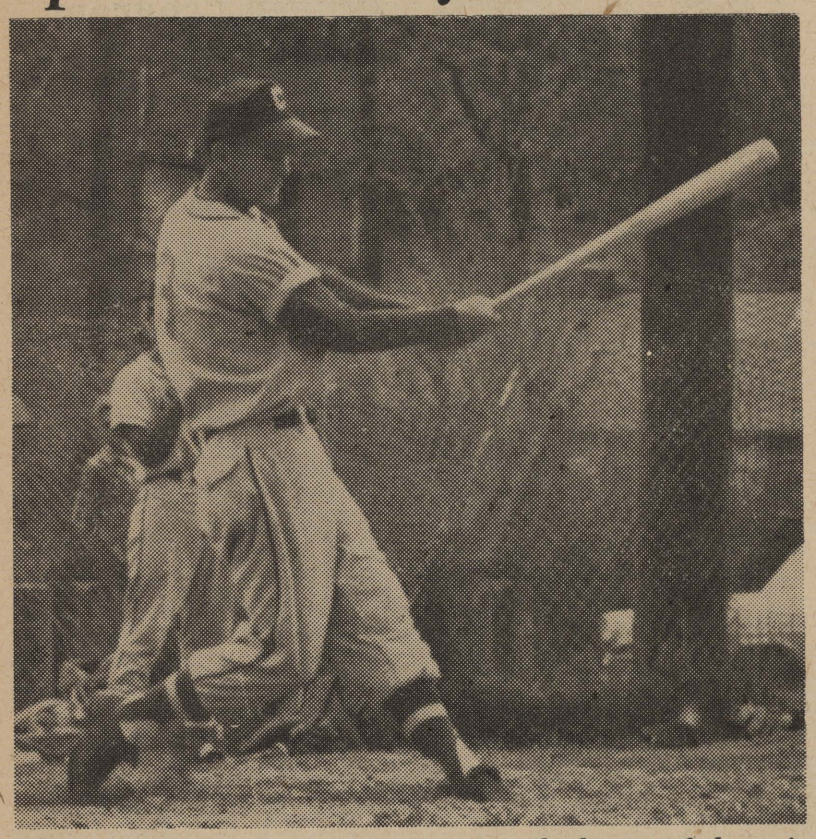

RON VISKOZKI — Gent baseball captain, broke out of slump in big way in recent games, led Centenary to first three victories. The Scooter was named Sports Star this week for third time. (Photo by Paul Snow.)

Gents To Host Southern State

The varsity baseball team will host Southern State tomorrow on Centenary Field in their first game since taking victories in three of four games over the weekend.

Van Gardner, who now sports a 1-2 won-lost record, will be seeking his second triumph on the mound for the Centurions in tomorrow's game which is scheduled to begin at 2 p. m.

The contest will be the first of the season for the Muleriders, while the Gents will be after their fourth win in nine games.

Among last week's wins was a come-from-behind 8-4 defeat of the powerful Tulane Green Wave with a five run seventh after the Greenies had socked hurler Don Stahl for three home runs.

Saturday, the Centenary nine made good its boast of a top pitching staff when Van Gardner hurled a 3-0 shutout against Northwestern in the opener of the doubleheader, and freshman Ed Monk followed with a one hit whitewash job.

However, the Demons snapped the scoreless jinx at Natchitoches on Tuesday and went ton to score a 3-2 decision.

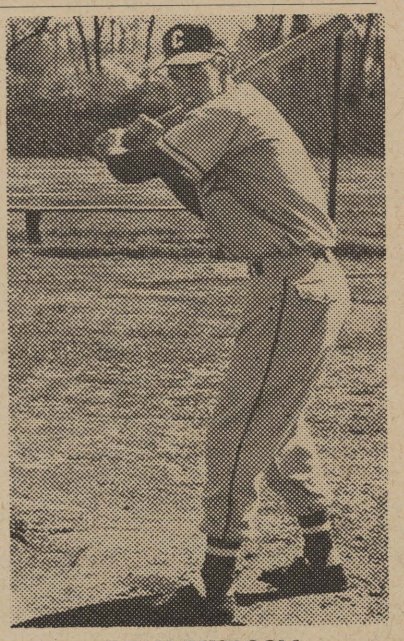

DEAN BUSBOOM

Highlighting the week's games was the slump-breaking performance of Ron Viskozki who cracked out six basehits in the four games and turned in a flawless fielding performance.

Other significant performances: Joe Mosher's clutch hitting, Steve Victory's consistant plate performance, and Dean Bushboom's long four base blow which decided the night cap in Saturday's twin bill.

Spring Sports Begin April 10

The Zeta Tau Alphas, Chi Omegas, and Independants each placed one entry in the winner's circle after three final matches were concluded in women's intramural play recently.

Gail Thornton and Lu Bogue of the Zetas swept the ping pong doubles with a smashing win over the XO duo of Jan Cook and Janice Jeter, 21-11, 21-12.

Another Chi O, Bonnie Harrel was hard pressed before pulling out a 11-9, 8-11, 11-5 victory over Mary Catherine Armbrust of Alpha Xi Delta in the finals of the badminton singles.

Connie LaBarbera and Una-Marie Willits of the Independents won the badminton doubles crown by stopping Martha Dillon and Cook of the Chi Omegas, 15-9, 15-10.

SPRING SPORTS

Softball and tennis for women's intramural competition will get under way on April 10, according to director Jane Ladner. Entries in both sports have been received from the Independents, Chi Omega's, Zeta's, and Alpha Xi's.

Individual entrants in the tennis tournament are as follows:

Singles—Armbrust (AXD); Akin, Brock, Wilhelmi, and Hayden (XO); LaBarbera, Simmons, Fulco, Guthrie, ans Zaenglein (Ind.); Turner, Cage, Bogue, Thornton, and Plummer (ZTA).

Doubles — Akin-Brock, Wilhelmi-Hayden (XO); LaBarbera-Willits, Simmons-Fulco (Ind.); and Turner-Bogue, Thornton-Cage (ZTA).

Kappa Sigma Fraternity has won the sweepstakes trophy in Centenary College Intramurals for the last two years, 1955 and 1956.

Golf Team Is Beaten By SMU

The Centurion golfers hit a snag in their bid for a winning season when the strong Southern Methodist team made use of familiar surroundings and gained a 6-1 victory.

Only John Bird, who out played his Pony opponent, was able to register a point for Centenary as David Rheams, Pat McGonagill, and Luther Thomkins were all beaten.

The SMU linksters also won the best ball playoff for the meet.

The Gents have their next scheduled match on April 13 when they host East Texas State on the Querbes layout.

After the scheduled tennis contest with Northwestern for last weekend was postponed, the varsity netters gained another week to prepare for McNeese State, whom they play tomorrow on the Centenary courts beginning at 1 p. m.

Coach id Rice was still undecided as of Tuesday as to who would be playing in which positions. Expected to play were Henry Nicholson, Bill Dupre, Neury Gharehman, Niels Hansen, John Lee, Winston Miller, and Jack Webb.

All members of the team are newcomers except for Lee who lettered in 1955, and Webb, who won his monogram in 1955 and 1956.

"COKE" IS A REGISTERED TRADE-MARK. ©COPYRIGHT 1957 THE COCA-COLA COMPANY.

Lucky girl!

Next time one of her dates bring up the Schleswig-Holstein question, she'll really be ready for him. Ready for that test tomorrow, too . . . if that bottle of Coke keeps her as alert tonight as it does other people.

Drink Coca-Cola SIGN OF GOOD TASTE

BOTTLED UNDER AUTHORITY OF THE COCA-COLA COMPANY BY
SHREVEPORT COCA-COLA BOTTLING CO.

"Coke" is a registered trade-mark. © 1956, THE COCA-COLA COMPANY

FLOURNOY JEWELERS
519 Marshall St.
3-0613

Hearne's
SHREVEPORT

GO COOL — GO CLEAN
DELIVERY SHIRT SERVICE
GO
PEERLESS CLEANERS
Phone 7-2791
517 E. Kings Hy. S & H Green Stamps

Hot Lunches Steaks
STRAWN'S EAT SHOP
125 KINGS HIGHWAY
Barbecue Sandwiches
Ice Box Pies
Hamburgers

The DRAKE COMPANY
PRINTERS-STATIONERS & OFFICE OUTFITTERS
Shreveport, Louisiana

The Centenary College

Conglomerate

Vol. 51 Centenary College, Shreveport, Louisiana, Friday, April 12, 1957 No. 23

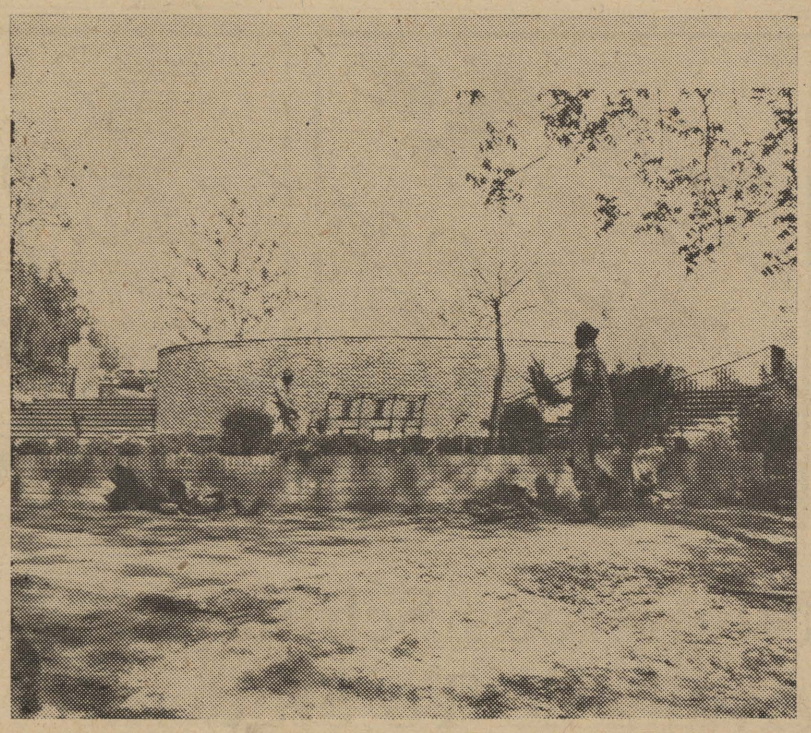

The Morehead Memorial Concourse near the center of the campus has entered its final stages. College workmen are shown placing the plants around the area. The area is dedicated to the late Richard Morehead, a long-time official of the college. The beautification of this site is a particularly appropriate memorial since the beauty of the campus was one of Morehead's major concerns. (Photo by Snow)

Dean Burks Leaves Centenary For LSU

The director of the evening divisionn at Centenary College, Edgar E. Burks, has been appointed academic counselor in the junior division at Louisiana State University.

Burks will assume the new position in Baton Rouge on June 1 and will work in a general advisory capacity with LSU students, assisting them in planning courses of study and fulfilling degree requirements.

The Centenary official said the new position also will offer opportunities for advanced training in his own field which is educational psychology, with emphasis on guidance and counseling.

Burks is a native of Cotton Valley and earned his BA degree at Centenary and his MA degree in psychology at LSU. He served in the U. S. Marine Corps and held the rank of captain during World War II. He was company commander of the 10th Amphibian Tractor Battalion and saw extensive service in the Pacific theater of operations. He holds a letter of commendation from the commanding general of the Fourth Marine Division, the Presidential unit citation with bronze star and a number of other military awards and honors.

Burks was graduate assistant and instructor at LSU from 1947 to 1949, and he came to Centenary in 1949 as an instructor in educational psychology. During the summer and fall of 1951, he took advanced courses at the Texas University graduate school, returning to Centenary in 1952 as dean of the evening division and dean of men. The growth of the evening division resulted in his appointment as full-time director of the evening divisionn in June, 1956.

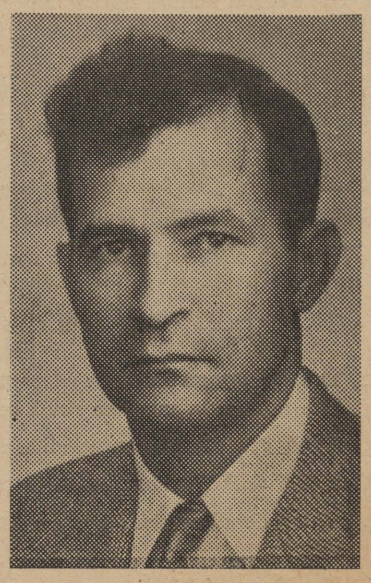

Dean Burks

Various Directors

Burks has served variously as director of veterans' affairs, director of admissions and director of the student placement bureau, has taught education and psychology courses. HeH is baseball coach at Centenary, a member of Psi Chi, honorary psychology fraternity, and holds memberships in a number of other professional and educational organizations.

"I regret leaving Centenary College, where my associations have been pleasant, but I am eager to return to the field of my specialty and to utilize the opportunities this new position offers for further training in the field of educational psychology," Burks said.

Dean John Hunter of the junior division of LSU, with the approval of the LSU president, Gen. Troy Middleton, and the LSU board of supervisors, made the appointment.

Leaving with Burks to make their home in Baton Rouge will be his wife, Margaret, and their three sons, Scott, Robert and John.

Vinson To Read Science Article

A senior student majoring in chemistry, Terence M. Vinson, has been invited to present a paper in the collegiate division at the annual meeting of the Louisiana Academy of Sciences.

The paper will be read on April 26, when the meeting will be held in Baton Rouge. The subject of his presentation will be, "Studies on Triphenylsulphonium Chloride as a Precipitant."

Vinson, son of Mr. and Mrs. H. A. Vinson of 700 Shaver St., Bossier City, will receive his degree in May. He has already been offered graduate fellowships at Purdue, Louisiana State, Texas and Tulane Universities for his advanced studies. He is one of Centenary's outstanding chemistry students, and a member of the Kappa Alpha order here.

College Begins Local TV Series

Dr. Mortimer J. Adler will present a series of 17 half-hour television programs concerning "Basic ideas fundamental to man's everyday life." The first of this series was presented on Thursday of last week.

Centenary College is sponsoring these programs on KSLA-TV at 2 p. m. This time will remain the same until the summer time change takes effect on television networks later in the season.

Dr. Adler is the co-editor of "Great Books of the Western World," and is rated by TIME magazine as having "one of the best minds at large today." Robert Hutchins was the other co-editor of the much publicized set of books. Dr. Adler was professor of the philosophy of law at the University of Chicago, and at present he is director of the Institute for Philosophical Research in San Francisco, California.

Debaters Attend National Tourney

The Centenary College debate team will leave this afternoon for the national debate tournament in Brooking, South Dakota.

Team coach, Robert Regan, announced that two men's teams will represent the school at the event. Debating the affirmative will be Niels Hansen, Copenhagen, Denmark, and Dick Morris, New Orleans. Jerry and Perry Winterrowd of Shreveport will debate the negative.

The tournament is to be held by the national forensic fraternity, Pi Kappa Delta. To be eligible for entry all teams must belong to the group or be applying for admission.

The Centenary chapter has been known as the Louisiana Beta chapter and will be reorganized to allow the team to attend.

The debaters will travel by car to the tourney which will begin Sunday afternoon. It will last until the following Friday.

I n addition to debate other speech events will take place. Jerry Winterrowd will enter extemperaneous speaking contest; Perry Winterrowd will enter oratory; a discussion on the "Middle East" will be the concern of Niels Hansen. The voting delegate will be Dick Morris.

The topic for debate will be "Resolved: that the United States should discontinue direct economic aid to foreign countries.

Dillard Songsters Give Performance

by Ted-Larry Pebworth

Last Wednesday, at a special program, the Dillard University Concert Choir was presented in concert at the Brown Memorial Chapel.

Directing the New Orleans group was David L. Buttolph, whose training has included work at Yale, Julliard, and the Paris Conservatory, as well as choir work with Robert Shaw and Hugh Ross. He was formerly with the New Orleans Symphony as tympanist.

Working under the handicap of rigorous scheduling and no warm-up rehearsal time, the choir was slow getting started, but by the time they reached the Faure "Sanctus," they had warmed up sufficiently to give ann excellent interpretation.

Especially noted on the program were the Stravinsky "Pater Noster" and the Hoolst "This Have I Done For My True Love."

Negro spirituals were not neglected, however. Dawson's "Oh What a Beautiful City" and "Ezekiel Saw the Wheel" were a stirring ending for the inspiring concert.

Founder's day will be April 30, 1957. Student body candidates will make their speeches that morning while the Hal McIntyre dance will end the day's activities.

Tickets for either the dance or the concert may be bought from any member of the student senate.

Centenary Announces Founder's Day Plans

Final plans for a full day of activities as well as a holiday from classes are set for the annual Founders Day on April 30.

Among the events scheduled for the day are the election speeches in the morning, a picnic lunch outdoors, an interclass field day and the Alpha Xi Spring Sing that afternoon.

Yoncopin Editor Receives Award

The winner of the Wall Street Journal student achievement award established for the first time this year at Centenary College is Malcolm L. "Billy" Worrell, Jr., of Shreveport.

Worrell is a senior student majoring in accounting at Centenary and is the son of Mr. and Mrs. M. L. Worrell of 3002 Penick St. He serves as editor of "The Yoncopin," the student yearbook. Worrell is president of Lambda Chi Alpha fraternity, a member of the Student Affairs Committee and member of Delta Tau Omicron, honorary society for students of commerce.

Worrell will receive a silver medal and a one-year subscription to the Wall Street Journal in recognition of the honor. This award was established at many colleges and universities in the country. Starting in 1957, this award will be given to a graduating senior, majoring in commerce, who has achieved an outstanding record in his major field.

The award will be presented by the head of the department of commerce and economics department, Dr. W. W. Pate, at the general honors program to be held prior to commencement on May 26.

Attorney Talks To AED Society

The Louisiana gamma chapter of Alpha Epsilon Delta, national premedical and pre-dental society, was privileged to hear a talk on medical legal problems from Mr. Val Irion, a local attorney.

AED in planning its annual picnic and installation banquet some time next month.

However, the highlight of the annual festivities will be the big name dance which will be held that night from 9-1 featuring the famous recording group The Four Lads along with Hal McIntyre and his Orchestra.

Candidates for the student body offices will make their campaign speeches before the entire student body at 9:15 A. M. to open the day's program. This will be a compulsory assembly.

The picnic lunch will be served on the Intramural Field or at the Amphitheatre at 11:30. Arrangements have been made with the school cafeteria for students not living in the dormitories to purchase picnic lunches at moderate prices.

The Intramural Councils are handling the field day activities which will take place from 1:00-4:30 on the field and the tennis courts. A trophy will be awarded to the class amassing the most points.

Plans for the Spring Sing were announced by Shraon Victory, president of Alpha Xi. All entries must be in by Tuesday, April 16, 1957. The competition is open to any group on the campus. A trophy will be awarded to the winning group. (More information can be found on page 2.)

President Joe J. Mickle commented before he left on the choir trip that it was his hope for every student to participate in the program. He said, "It should be a holiday from classes, and not just from school."

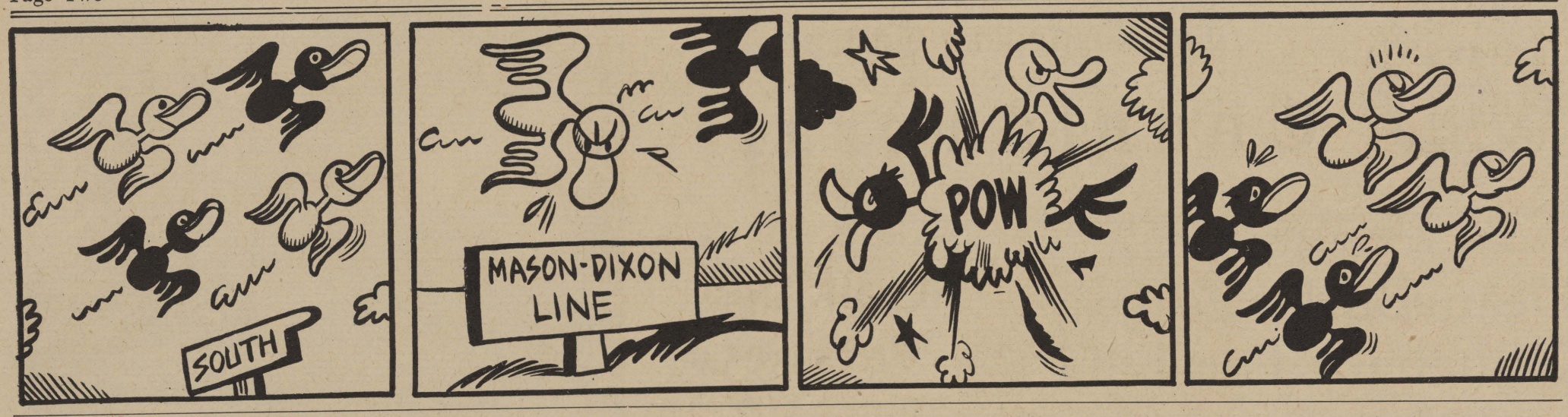

Numerous Scholarships Available To Students

Did you know that thousands of scholarships go begging each year? YOU may be eligible for one or more. The reason so many of these opportunities go to waste is due to their lack of publicity, so the purpose of this article is to inform you many three-pointers of those available in both the undergraduate and graduate fields.

The Louisiana Scottish Rite offers seven fellowships, in the amount of $1,800 each, to George Washington University in order to train students with a BS or BA degree for leadership in government, federal, state or local.

Candidates for the Master's or Doctoral degree may apply to the General Electric Educational and Charitable Fund. For the academic year 1956-57, 34 fellowships were offered. Since 1952 with each fellowship a grant has been made to the college or university where the winner has chosen to do his graduate work.

The Radio Corporation of America supports a scholarship-fellowship plan, with awards in the fields of dramatic arts and music, as well as industrial relations. They are available in all classes of colleges and universities. Students approved by the RCA Educationn Committee, designated as "RCA Scholars," are awarded annual scholarship grants of $800 for one year, but they are eligible for reappointment until receiving the baccalaureate degree.

The Cokesbury Graduate Awards are available to members of the Methodist Church who have chosen college teaching as a professional career. These awards, which are to be used only in Methodist universities and graduate schools, carry a stipend of $1,500 with a maximum value of $2,500.

The War Orphans Educational Assistance Act of 1956 has become a law, providing opportunities for children whose education might be impeded or interrupted through death of a parent during World War I, World War II or the Korean Conflict.

At present, the total awarded annually in such scholarships and fellowships as these stands at $60,000,000. However, a consultant of News Service recently stated that a goal of $250,000,000 is needed if we are not to lose critical human resources we cannot forego in the continuing cold war."

So get on the stick, you Geniuses, and investigate the opportunities waiting for you for the asking. Even you dumb ones with 2.8's might find one waiting for you, too.

Spanish Grants Open For Study

Six fellowships for study in Spain are available to American graduate students for the 1957-58 academic year, it was announced by Kenneth Holland, President of the Institute of International Education, 1 East 67th Street, New York City.

The awards given by a private donor are administered by the Institute. Closing date for filing applications is May 1, 1957. The fellowships provide $2000 to cover travel, maintenance and tuition.

Candidates must be United States citizens preferably under 30 years of age. Other eligibility requirements are: a Bachelor's or preferably a Master's degree by the time of departure; demonstrated academic ability and capacity for independent and advanced study or research; a plan for advanced study or research; good knowledge of Spanish; good moral character, personality and adaptability; good health; and ability to provide for any dependents.

Applications may be obtained from the Institute of International Education in New York or from its regional offices in Chicago, Denver, Houston, San Francisco or Washington, D. C.

April 23 – DEADLINE

Since there will be no issue of the Conglomerate next week because of the Easter recess, this will be a final notice concerning political publicity for the coming student body elections.

All platforms from each candidate or group of candidates must be in the Conglomerate office no later than 3:00 P. M., April 23, 1957. If you wish to place a single column picture in the paper with your platform, a charge of $4.00 per single column engraving will be asked.

Again, under no circumstances will the editors release any information concerning candidates to anyone.

Pictures and platforms will appear in the April 26 issue of the newspaper. Political speeches will be Tuesday, April 30. Elections will be May 1 and runoffs will be May 3.

Methodists Seek Summer Workers

The Methodist Church is seeking 177 Methodist college students and older youth who will give the summer of 1957 in service through Methodist Youth Caravans.

In the caravan program, selected Methodist churches across the country will be visited for one week each by a team of four youth and an adult counselor. The teams will try to help revitalize and strengthen the ministry to youth in these churches.

Team members will serve eight weeks without salary.

It is expected that 41 regular caravan teams will serve in the United States during the summer, said the Rev. Harold W. Ewing, Nashville. He is chairman of the caravan committee of the Methodist General Board of Education, which sponsors the annual project.

In addition, a specialized team of five youth and a counselor will work in the field of religious drama, traveling in four north central states. Also, Cuba will have four caravan teams, with two U. S. youth on each.

Minimum qualifications for caravan applicants are: At least 18 years of age, two years of college, deep Christian faith, and broad experience in the Methodist Youth Fellowship.

Applications or those wanting to suggest prospective caravaners should write immediately to the Rev. Jameson Jones, Chairman, Personnel Committee, Methodist Youth Caravans, P. O. Box 871, Nashville 2, Tenn.

Adults interested in being a caravan counselor should write the Youth Department, Methodist Board of Education, at the same address. They should be at least 24 years of age and have had extensive experience in working with youth.

Kappa Chi Holds Easter Services

Kappa Chi will sponsor Easter Week devotions Monday, Tuesday, and Wednesday mornings of next week, April 15-17. The services will be held each morning at 7:00 A. M. in the Small Chapel.

The following program has been planned: Monday morning the group will be lead by Miss Ann Anstead; Tuesday: Miss Gaynelle Morgan will be in charge; and on Wednesday morning Dr. Webb Pomeroy will serve Communion.

Everyone is invited to attend these services during Easter Week and Quest each night at 6:15 in the Small Chapel.

SPRING SING

The second annual Spring Sing sponsored by Alpha Xi Delta will be held in connection with Founder's Day on April 30, at six o'clock p.m. Groups wishing to participate are reminded that their entry must be turned in to the office of the Dean of Women Tuesday, April 16, by 3:30.

Alpha Xi Delta will award the winner the floating trophy which is a silver bowl. It will remain in competition for 3 more years and will be retired by the group winning it the most times by that time. Zeta Tau Alpha won this trophy last year.

Location of the competition will be announced at a later date.

Spring Sing Regulations

1. The maximum number of participants shall be twenty. The minimum number shall be five
2. Each group's presentation time will be ten minutes.
3. SPRING SING shall be held on April 30, 1957, 6 P. M.
4. Entry deadline shall be April 16, 1957, 4 P. M. in Dean of Women's office.
5. The Dean of Women or her secretary shall certify each entry as to time and date. In case of an exact duplicate program, first entry shall be given priority.
6. Three judges shall be chosen by Alpha Xi Delta.
7. Any student organization of Centenary campus may enter.
8. Any regularly enrolled student that is a present member of the organization may participate.
9. For fraternities and sororities, only active members and pledges may participate.
10. Use of any unqualified persons shall automatically disqualify a group.
11. The trophy which was awarded last year will circulate among each year's winner for four more years at which time it will be given to the organization winning it the most.

The Centenary College
Conglomerate

EDITOR-IN-CHIEF
Dick Morris

ASSOCIATE EDITOR
Paul Snow

SOCIETY EDITOR
Mary Ann Wilhelmi

SPORTS EDITOR
Bob Durand

FEATURE EDITOR
Penny Todd

AMUSEMENT EDITOR
Ted Larry Pebworth

COPY EDITOR
Paula Martin

ART EDITOR
Frankie Stephens Morris

PHOTOGRAPHER
Sidney Gras

REPORTERS—Joe Gray, Nora Bess Strattford, Jessie Chessler, and Penny Hawkins and Bob Whitfield .

BUSINESS MANAGER
Betty Lou Bentley

CIRCULATION MANAGER
Barbara Meades

BUSINESS STAFF: Bonnie Langley and Frankie Morris.

(NOTE—Communications or comments from the student body or faculty on any subject are welcome. Letters should be under 300 words and typewritten if possible. All letters are subject to editing to meet space requirements. Each letter must be signed although signature will be withheld on request. No letter will be returned unless called for personally.—Editor.)

Tennis Team Is Winner -- At Last

Sports Star

The drought was broken last Saturday. Coach Sid Rice's tennis team scored a 4-3 upset win over McNeese for the first net victory by a Centenary team since 1955.

However, not satisfied with one win, the Gents did it again on Monday when they toppled Northwestern, 5-2, at Natchitoches.

Nouri Gharhreman and Winston Miller and the doubles team of Miller and Henry Nicholson were unbeaten in these two matches. John Lee also got a singles win against McNeese, while Nicholson likewise did against NSC.

Gharheman and Bill Dupre put the clincher on the Monday match with a win in their doubles match.

Tuesday, the netters lost to McNeese at Lake Charles, 4-3, to put their season record at 2-1.

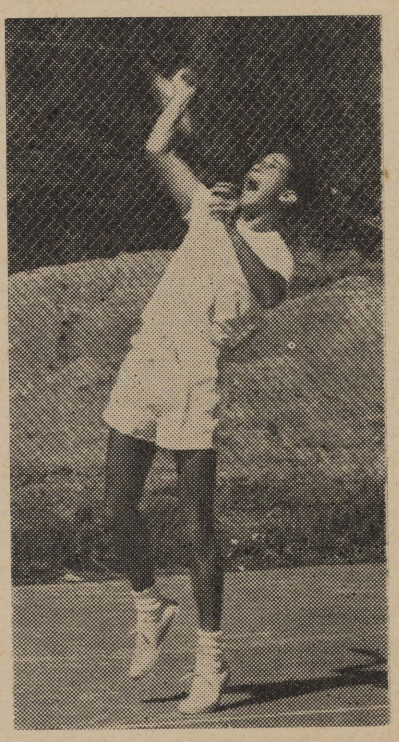

Nouri Gharhreman

VACATION TRIP

Since there will be no Conglomerate next week due to Easter vacation, there also will be no sports page and only one athletic team in competition. The baseball team on Monday to face LSU, then to Lafayette for games with Southwestern Tuesday and Wednesday.

Baseball Team Wins Two, Hosts Arkansas

With five wins in their last six games before meeting Louisiana Tech Wednesday, the Gent baseballers travel to Magnolia, Ark. tomorrow for a return bout with Southern State in preparation for the Arkansas series starting Monday.

The U of A Razorbacks will meet Centenary in two games scheduled Monday and Tuesday on the home diamond beginning at 2:30 p.m.

The Gents stopped Southern State, 10-7, and previously unbeaten Southwestern, 8-7, during the past week in games which finally saw the hitters come to life.

Golf, Net Varsities Face ETS

Centenary's golf team will be trying to push their record above the .500 mark tomorrow when they face the strong East Texas State group on the Querbes links.

At the same time, the Gent netters will be meeting what will most likely prove their toughest outing of the spring when they host the ETSC racquet squad on the campus courts.

While the East Texas golfers should rank about even with the charges of Centurion coach Bill Bone, the Centenary tennis team, victorious this year for the first time since 1955, will be meeting one of the country's toughest teams.

CONGLOMERATE *Sports*

NOTICE

Any woman student who wishes to represent Centenary in the State College Women's Play Day April 26-27-28 should register before April 15 in Miss Ladner's office. The Intramural Council will select ten from among those who register.

Schedules Fixed For Intramural Women's Loop

Schedules in both softball and tennis for women's spring intramurals have been announced by Director Jane Ladner.

The first softball contest, between the Chi Omegas and the Independant-Alpha Xi team, was played Wednesday, with the Zeta Tau Alpha slated to meet the loser of that contest on April 24 and the winner May 1. All games will get under way at 4:45.

All first round tennis matches should be played before Wednesday, April 17, according to Miss Ladner. The pairings:

Singles — Plummer vs. bye; M. Turner vs. Akin; Thornton vs. LaBarbera; Hayden vs. Cage; Bogue vs. Simmons; Brock vs. Fulco; Armbrust vs. Zaenglein; Guthrie vs. Wilhelmi.

Doubles — Simmons-Fulco vs. Turner Bogue; Wilhelmi-Hayden vs. Thornton-Cage; LaBarbera-Willits, Akin-Brock bye.

RESPECTED GOLFER

David Rheams, the Gent golf star, has been listed among the top amateur divot-diggers in Louisiana this year.

Three-Way Tie Marks Cage Final

An unusual situation resulted in Men's Intramural Basketball with a three-way tie for first and a three-way tie for fourth. BSU stopped Cossa's Robbers Tuesday to throw the race into a triple deadlock.

According to Director Doug Mooty, playoffs between the even clubs were to be held last night to decide places and points. Battling for first were BSU, Kappa Sigma, and Shafters. For fourth were Cossa's, MSM, and Kappa Alpha.

The final standings:

MEN'S BASKETBALL

	W	L	Pct.
BSU	9	1	.900
Kappa Sigma	9	1	.900
Shafters	9	1	.900
Cossa's Robbers	6	4	.600
Kappa Alpha	6	4	.600
MSM	6	4	.600
Aces	4	6	.400
Blackhawks	2	8	.800
Lambda Chi	2	8	.200
Top Waters	2	8	.200
Chi Lantees	0	10	.000

Young men!

Serve SIX MONTHS active duty, then return to CIVILIAN LIFE — as a U. S. Army Reservist!

The U. S. Army Reserve has two new enlistment programs of special interest to young men 17-25 who face military obligations. Both programs require only *six months* active duty, allow enlistees to complete most of their military service *at home*.

If you want to finish your military training with the least interruption in your civilian career, look over the details of these plans:

Age 17—18½

1. Select the Reserve unit you like.
2. Finish high school before starting your six months duty. Meanwhile you'll train two hours a week in your local unit.
3. Serve six months active duty.
4. Return home—to continue your education or your civilian job—to serve only one night a week and a two-week summer encampment until you've completed three years of Reserve training. Then you'll be eligible for transfer to the Standby Reserve (no further training required) for the remainder of your eight-year enlistment.

Age 18—25

1. Choose your reserve unit.
2. Serve six months active duty. (You can be deferred up to 120 days or, if in high school, up to one year).
3. Return to your home town to serve one night a week and a two-week summer encampment until you've completed a total six-year enlistment.

Talk over these and other programs of enlistment NOW with your nearest U. S. Army Reserve Unit Advisor

Serve with your buddies in the U. S. ARMY RESERVE

STRENGTH IN RESERVE U.S. ARMY RESERVE

ATTENTION SENIORS!

Plan now for careers in the field of seismic exploration.

Trainees will receive on-the-job training, with advancement to key positions based on aptitude and ability.

Applicants must be free to move three or four times yearly in mid-continent United States.

Graduating seniors who are interested should contact their student placement officer for further details. A company representative will visit the campus, provided enough students are interested.

NATIONAL GEOPHYSICAL CO., INC.

8800 Lemmon Ave. Dallas 20, Texas

Dear Larry and Jean,

The Zeta's are having their Neptune party at Camp Margaret next Wednesday, April 17. Quite a wonderful way to begin the Easter Holiday recess.

Gaynelle Morgan was given a bid to the Chi Omega sorority last Tuesday morning. Congratulations to you.

Col. and Mrs. Hughes honored the Alpha Xi Delta seniors with a dance last April 5th at the Barksdale Officers Club.

Betty Jo Austin was honored at the Alpha Xi Delta birthday party as the outstanding scholarship holder for four years of work at Centenary. Cornelia Agers was honored for the freshman scholarship and chemistry grades.

William Dalton and Bobby Sanderlin have been traveling to Monterey, Mexico recently.

We have heard that Dave Leimbrook is going to rejoin the fold at San Antonio during Easter.

A Sunday afternoon excusion to big "D" by Penny Hawkins, Frank Evans& Hoyt Thompkins and Bess Smith brought them to see "Around The World in Eighty Days." While they were there, they saw the campus of Southern Methodist University. See you in two weeks, and don't forget elections.

Toodle,

Wee Willy

P. S. I am an English major . . .

COPYRIGHT 1957 THE COCA-COLA COMPANY

Don't just sit there!

You'll enjoy today's copy of this publication much more if you'll get up right now and get yourself an ice-cold bottle of Coca-Cola.

(Naturally, we'd be happier, too!)

Drink Coca-Cola REG. U.S. PAT. OFF.

SIGN OF GOOD TASTE

BOTTLED UNDER AUTHORITY OF THE COCA-COLA COMPANY BY
SHREVEPORT COCA-COLA BOTTLING CO.

"Coke" is a registered trade-mark. © 1956, THE COCA-COLA COMPANY

WAC Orientation Course Offered

Young women who are college juniors, and interested in becoming officers in the Women's Army Corps, may receive a month's orientation this summer to get acquainted with operations of the U. S. Army.

Sixty college juniors throughout the United States will be selected for the summer training period which will allow them to study executive opportunities associated with the WAC.

The orientation will be from July 14 to August 10, at the WAC Center, Fort McClellan, Alabama. Applications must be submitted before June 10.

Subjects from personnel management to logistics will be taught. Classroom work is scheduled for eight 50-minute periods each day.

During the training, students will be paid a second lieutenant's salary of $222.30, plus cost of travel. Meals, lodging, medical and dental care, and uniforms will be furnished while in training. There is no obligation.

Accepted applicants for the college junior training program will be sworn into the U. S. Army Reserve, with revision to inactive status upon completion of the course.

During the students' senior year, application may be made for a direct Army commission. Discharge from the Reserve will be given those who do not apply in their senior year to become an officer in the WAC.

Interested college juniors have been urged to make application at once. Application for the four week course can be made at the nearest U. S. Army Recruiting station.

Laundry Simple For Collegians

To most college students laundry used to be more of a petty annoyance than a chore. A sturdy laundry case and an assist from the postal department was all that was required to get the soiled clothes home to Mother.

But the modern parent is not quite so indulgent and she's notified Junior and his coed counterpart that they can solve their own laundry situation. Part of the business of preparing one's self for life's many little problems, no doubt.

And the college kids have met this grave emergency with strong hearts and typical American know-how. Washing machines and laundry rooms have helped no end, and now an enterprising young manufacturer (Yale '50) has come up with a product that's so good it makes washing less of a task than sending clothes back home to Mom.

The magic formula is called Woolite and it's a cold-water soap designed to take the effort from laundering cashmere sweaters, socks, woolen skirts and what not . . . it's easier to wash the stuff, in fact, than to mail.

"The Study and Use of Woolite" requires no previous courses. A short hop to your local department store or specialty shop will provide you with the basic material for straight A's in washing. It costs $1.50 for the pound size tin or $1.00 for the travel kit of 20 packets.

Gents Stomp Tech In 13-3 Slaughter

The Gent baseballers raised their season record to six wins over five losses Wednesday when they slammed out four home runs and toppled the hapless Louisiana Tech nine, 13-3.

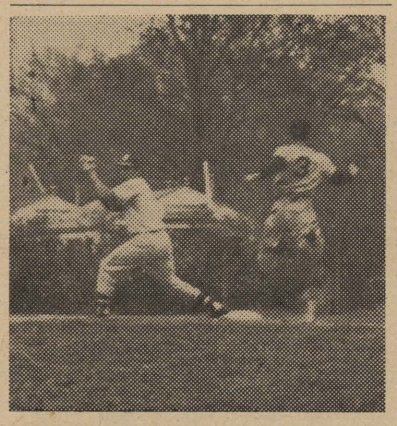

ERNIE LANDEROS, Gent first baseman, makes a put out in a recent baseball game here. Wednesday, he hit his first homerun of the year against Louisiana Tech. The Gents won 13-3.

Dean Busboom finally opened up with his dreaded power by clearing the bases with four-ply swats twice, while freshman Steve Victory socked a grand-slammer, and Ernie Landeros knocked a singleton homer.

The win was credited to Sammy Maxey, his second of the season, although talented relief artist Dave Yeager twirled the last three frames to assure the win.

Busboom's first circuit clout came in the first with one aboard. His second climazed the five run eighth inning for the Gents.

Victory hit a two-two offering in the sixth with James Rhea Love, Maxey, and Viskozki on the sacks after Busboom and Landeros had scored. Lannderos hit his four bagger in the eighth to start the frame.

The Centurion baseballers collected 12 hits for th eday as against the Bulldogs' nine.

They travel to Southern State for a game Saturday, while Monday and Tuesday they host the University of Arkansas in one game each day.

Special Medical Film To Be Here

Tuesday, April 16 at 9:15 in room 114 of the science building, a film will be shown on the living heart. Actual color pictures will be shown of circulation of the blood in the capillaries, the beating of the heart, and of other related subjects. The film is sponsored by the local Alpha Epsilon Delta pre-medical society and the Bell Telephone Company. All students are invited to attend free of charge.

FLOURNOY JEWELERS
519 Marshall St.
3-0613

Hot Lunches Steaks
STRAWN'S EAT SHOP
125 KINGS HIGHWAY
Barbecue Sandwiches
Ice Box Pies
Hamburgers

Hamel's Dairy
QUALITY
Ice Cream and Dairy Products

The Drake Company
PRINTERS-STATIONERS & OFFICE OUTFITTERS
Shreveport, Louisiana

The Centenary College
Conglomerate

Vol. 51 Centenary College, Shreveport, Louisiana, Friday, April 26, 1957 No. 24

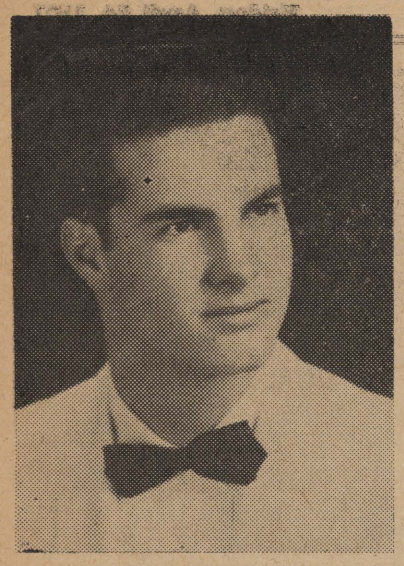

DAN MORSE, a junior at Centenary, has announced his candidacy for the position of president of the Student Senate. He will make his platform public in his speech to chapel on Founders' Day.

GAIL THORNTON has announced that she will run for the office of president of the Student Senate. She is the first co-ed in the school's history to run for this highest student office.

Centenary Choir Members Sing In Easter Programs

The Centenary College Choir proclaimed the glory of Christ's resurrection on Easter Sunday in two segments separated by half a world.

The touring portion of the choir sang at sunrise before the 313th Air Division on Okinawa and later presented services at the chapel at Kadena Air Base. They are slated to return from the Far East late Saturday night or early Sunday morning.

The 19 singers who remained behind on the Shreveport campus sounded the strains of the same Easter hymns from an island in the man-made lake at Hodges Gardens near Many. They were augumented by the choirs of the Many Methodist Church, the Many Baptist Church, former members of the Centenary choir and by students who have rehearsed with the choir all year but who do not hold regular membership in A. C. Voran's singing troupe.

The Wesley hymn which perhaps best expresses the theme of Easter, "Christ, the Lord, Is Risen Today," was sounded over the sunlit beaches of Okinawa and over the blue waters of Hodges Lake. Other numbers included, "Morning Hymn," by Hanschel; "And The loGry of The Lord Shall Be Revealed," by Handel; "Were You There When They Crucified My Lord," the familiar spiritual; "Christ, We Do All Adore Thee," by Dubois, and "Hallelujah Chorus," by Handel.

Voran directed the singers on Okinawa, and Douglas Peterson of Bossier City directed the portion of the choir at the Many services. He is a former member of the choir and now is with the Fourth Army Band at Ft. Sam Houston, Texas.

The Easter services on Okinawa climaxed the month-long tour for 29 members of Voran's singing troupe. The choir, which also visited the Far East last July, was invited to return specifically to conduct the Easter program at Kadena Air Base.

Dr. Joe J. Mickle, who is accompanying the singers reported that the Korean portion of the trip proved the most difficult, but at the same time the most satisfying phase of the current tour. Servicemen in Korea, where good entertainment is scarce, gave the choir tremendous ovations at the conclusion of every concert. However, living conditions were uncomfortable and inconvenient.

After nine days in Korea, the choir returned to its base at the Oska Hotel in Tokyo and enjoyed two days of resting and sight-seeing in the Japanese metropolic before setting out for Okinawa the day before Easter.

They returned to Tokyo from Okinawa Monday, and were feted at an appreciation dinner in Tokyo Tuesday. They will embark Wednesday for the first lap of the trip back to the United States.

Courses Announced For Summer Session

More than 80 courses will be offered during the summer school session at Centenary College this year, Dean Leroy Vogel announced.

Persons planning to take courses will register in the Science Building, starting at 8:30 a. m. Monday, June 3. Classes will begin the next day, June 4. Final Exams for the summer session will be given Tuesday and Wednesday, Aug. 6 and 7.

June 12 is the final day for enrolling on changing sections, and Tuesday, July 2, is the last day for dropping any course without incurring a penalty. Courses carrying six or eight hours of credit may not be dropped after Friday, June 14, and those carrying three-hour credit may not be dropped after Wednesday, June 19.

Nine Hours

Nine hours is the maximum academic load any student is permitted to take during the nine-week session although a course carrying eight hours of academic credit will be considered the maximum load in the language of science departments.

Courses are being offered in applied science, art, Bible, biology, chemistry, commerce, economics, education, English, French, general education, geography, German, government, history, mathematics, music, physical education, physics, psychology, sociology and Spanish.

The summer school schedule now is available at Centenary College, and copies may be obtained from the office of Dean Leroy Vogel in the Administration Building. Further information may also be obtained from the dean's office.

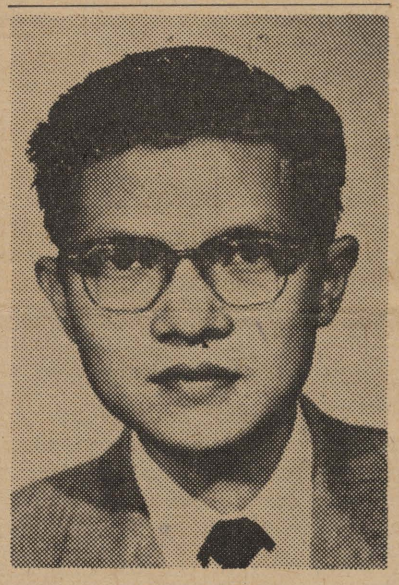

MR. CHIU

History Teacher Receives Award

Sin-Ming Chiu, instructor in Far Eastern history at Centenary College, has been awarded two grants for summer study.

Chiu received a $400 grant from Southern California, Los Angeles, where he will complete work on his doctrate dissertation on the subject of "The History of the Chinese Communist Army."

He will remain at the Los Angeles university for the remainder of the summer under a $500 von Kleinsmidt award, given him to enable him to complete the book on which he is collaborating with Dr. Theodore Chen, head of the Asiatic studies department of the University of Southern California. The book, on the subject of thought control in Communist China, is to be published by the Institute of Pacific Relations.

Chiu, who holds the BA degree from the University of Indiana and the MA degree from the State University of Iowa, is the first Chinese-born faculty member at Centenary. He was studying for his doctorate at the University of Southern California before he joined the Centenary faculty last September.

Local Student Publishes Poem

A local student, Miss Penny Todd, learned last week that one of her works, a poem entitled "Query," had been accepted for publication in THE RECTANGLE, official publication of Sigma Tau Delta.

Sigma Tau Delta is a national honorary English fraternity and has a chapter on the Centenary College campus. Penny is vice-president of the local chapter and also a member of the CONGLOMERATE staff.

Activities Announced For Founder's Day

Founders' Day, one of the biggest days on our school calendar has been set for April 30th.

At 9:30 Tuesday morning the student body will meet in the Gym to hear the campaign speeches of the candidates seeking Student Senate Offices for 1957-58. To hold the office of President of Coed Vice-President of the Student Body a person must be a junior and have completed three years of work when he takes office.

For Vice-President, Secretary and Treasurer candidates, one must be in the Dean of Mens office by 3:30, April 26.

Hal McIntyre and the Four Lads will perform for the Big Name Dance sponsored by the Student Senate on Founders' Day. This will be the climax of the day's activities.

List of Events for the day:

8-9:15—Classes

9:30—Election speeches in the Gym Compulsory Chapel.

12:00—Picnic lunch on the softball diamond.

12:30—Field Day

6:00—Spring Sing

8-12:00—Four Lads and Hal McIntyre dance.

Mrs. Bess Hudgins the C afeteria Dietition is planning a picnic lunch to be served at 12 o'clock at the softball diamond. Those persons who do not have a meal ticket and wish a picnic lunch must by a ticket at the Cafeteria cash register by noon April 29th.

The Men's Intramural Council is planning a field day beginning at 12:30 and lasting the major part of the afternoon. Each class will enter teams to participate in the various field events.

At 6 o'clock the Alpha Xi Delta Sorority is sponsoring their annual spring sing. The winner of the sing will be awarded an engraved cup. Organizations entering the Spring Sing are Chi Omega, Zeta Tau Alpha, Alpha Xi Delta and Kappa Sigma.

The Hi-lite of Founders Day will be the dance and concert held at the Haymes Memorial Gym from 8-12. A vocal group, The Four Lads and Hal McIntyre's Orchestra will furnish the music. Tickets can be bought from any Student Senate Member and at the Athletic Office at the Gym. Concert tickets $1.50 per person, dance and concert tickets $4.00 per couple.

This Founders Day has the potential of being the biggest and best day of the 1956-57 school year. Support your Student Senate and Founders Day.

Catholic Group Organizes Here

The Newman Club, an organization for Catholic students, has been recently reorganized on the campus. Newly elected president is Tony Maio, a senior from Shreveport.

Serving as vice president is Zin Hengy, a freshman also from Shreveport. This year's secretary is Gail Martin, a junior student and a local resident. Byron Rutledge, Silsbee, Texas, will serve as treasurer.

Plans for group discussions on current topics are now being made. The arrival of a charter and Newman pins will commence the initiation ceremonies.

The club is now meeting in rooms of the religious center building under the direction of the Rev. Daniel Partridge, S. J. The Broadmoor Knights are also assisting the group.

Faculty sponsor of the group this year is Rev. Eugene Bleakley, assistant pastor at St. Joseph's Catholic Church. At the present time there are forty members in the group.

NEY BAILEY
Vice-President

CAROLYN WILLIAMS
Vice-President

GAIL MARTIN
Secretary

CECILE PLUMMER
Secretary

EMMA LOU STEWART
Secretary

Ney Bailey

Ney Bailey, in response to the request of the Conglomerate for the platforms of Student Senate candidates, has submitted an outline of her intentions as coed vice-president.

Ney says that her experience as a member of the Honor Court has shown her the need for a thorough examination of the Honor System and a careful consideration of complaints and suggestions that have been expressed. This examination would, of course, be conducted in conjunction with the faculty and administration.

The need for better campus relations is seen on all sides, says Ney, and she has several suggestions for an increase of spirit and good feelings. For example, faculty-student relations could be improved by a playday in which both groups would participate and/or by a stunt night put on by the faculty. Relations between town and dorm students could be improved by dormitory open-houses for the town students and by more publicity for sock hops and school dances.

Ney further advocates a continuation of the Gentlemen's Holiday celebration, enlarged to include groups from neighboring towns, so that the interest of high-school students in attending Centenary and the interest of the entire Ark-La-Tex in the Gents' basketball season will both be aroused.

The old cusom of singing the alma mater at chapel should be revived, says Ney, because this is one of the ways in which the traditional spirit of the school is kept alive.

In short, Ney promises to use her initiative in every possible way to further efficiency and improvements in campus functions and relations.

Gail Martin

Gail Martin, in her campaign for the office of Student Senate secretary, emphasized the responsibility of the Senate to deal with student questions and complaints and to explain to the student the reasons and advantages of such administrative policies as those of compulsory chapel and the liberal-arts program. "This could be done," says Miss Martin, "by a small Senate committee through the medium of the Conglomerate."

The beginning of the school year should see a greater awareness of the responsibilities of both upperclassmen and freshmen in making such functions as Kangaroo Court a success, claims Miss Martin. Good attitudes and cooperation on the part of both groups are tremendously important, she says, in increasing the student's appreciation for Centenary's value as an educational institution and as a training-ground for life's larger duties—the Senate should attempt in every way possible to increase the interest and to improve the attitudes of all students.

Miss Martin also says that close relations between the Senate and the student body, so vital to the continued success of student government, could be bettered by the continued prompt and accurate publication of the minutes of the Student Senate meetings and by making the student aware of his right to attend these meetings.

To increase the student's sense of participation in the government of his school, campus elections will be publicized. This should give every student the opportunity to exercise his voting privilege—thus the student who does not make use of this privilege will have no right to complain about his student government.

In short, Miss Martin pledges herself to a program of making the student aware of values: the values of his school, his duties, his privileges, and himself.

Cecile Plummer

As a nominee for Secretary of the Student Senate, it is my sincere desire to serve you, the students of Centenary College, in this office. A betterment of school spirit and greater interest in school activities is a phase of college life which I consider to be very important. Realizing the responsibilities involved in this position, I pledge my faithful and enthusiastic support toward fulfilling them. I will appreciate your support in this election.

Carolyn Williams

I feel very honored to be nominated for the office of Coed Vice-President of the Centenary Student Senate. It is my wish to have the opportunity of serving you, and if you will aid me with your support, I will use my abilities to further your interests. All my endeavors will be to make the student body a "speaking voice" for the school. Most of all, I hope that each and all will use his privilege to vote in this important election.

Campus Theatre Needs Students

During the past week, Mr. Gifford has been having reading at the playhouse for upcoming productions and productions in the future.

He plans to do **The Sleeping Prince** in the middle of May or in early June. Casting is being held, students are still needed for minor parts on or behind the stage.

The King and I

The new Lyons playhouse will feature as its first production, **The King and I.** Students who are interested in any form of drama and who will be here this summer are asked to talk to Mr. Gifford about a part. As he stated, " . . . even if you can carry a spear across the stage we can use you." Over one hundred people are needed for this play.

In the future **The Lark** and **The Reluctant Debutante** will be presented. Seven plays will be given each year. Two musicals, two or three serious plays, two or three comedies.

The following students have been at reading during the past weeks: Mary Beth Bomar, Ralph Fanelli, Patsy Gilstrap, Paula Martin, Ussla Micheon. Beverly Norman, Margaret Phelps, Martha Turner, and Marjorie Woodfin.

Examination Schedule

8:00	MWF	Monday, May 20	8:00-10:30
2:00	"		10:30- 1:00
9:00	"		2:00- 4:30
10:00	"	Tuesday, May 21	8:00-10:30
12:00	"		10:30- 1:00
11:00	"		2:00- 4:30
8:00	TT	Wednesday, May 22	8:00-10:30
11:45	"		10:30- 1:00
1:00	"		2:00- 4:30
2:00	"	Thursday, May 23	8:00-10:30
10:20	"		10:30- 1:00
1:00	MWF		2:00- 4:30

Senior Chapel will be held in Brown Memorial Chapel Wednesday, May 22, at 10:30 o'clock.

Nelle W. Brown, Registrar.

Election Platforms

The candidates listed in this issue of the **Conglomerate** are those who announced their intention to run as of press time. Their platforms are listed on this page, and their pictures may be found throughout the paper.

The student body will have an opportunity to see and hear all the candidates on Founders' Day next Tuesday. All those running for office will be introduced at that time and will address the chapel. The platforms and statements not found in this issue of the **Conglomerate** will be given on that program.

Petitions to run for office must be filed in Dean Hickcox's office before the deadline at 3:30 today.

The Centenary College
Conglomerate

EDITOR-IN-CHIEF
Dick Morris

ASSOCIATE EDITOR
Paul Snow

SOCIETY EDITOR
Mary Ann Wilhelmi

SPORTS EDITOR
Bob Durand

FEATURE EDITOR
Penny Todd

AMUSEMENT EDITOR
Ted Larry Pebworth

COPY EDITOR
Paula Martin

ART EDITOR
Frankie Stephens Morris

PHOTOGRAPHER
Sidney Gras

REPORTERS—Joe Gray, Nora Bess Strattford, Jessie Chessler, and Penny Hawkins and Bob Whitfield .

BUSINESS MANAGER
Betty Lou Bentley

CIRCULATION MANAGER
Barbara Meades

BUSINESS STAFF: Bonnie Langley and Frankie Morris.

(NOTE—Communications or comments from the student body or faculty on any subject are welcome. Letters should be under 300 words and typewritten if possible. All letters are subject to editing to meet space requirements. Each letter must be signed although signature will be withheld on request. No letter will be returned unless called for personally.—Editor.)

Pancho Gonzales,

TENNIS CHAMPION, SAYS:

"VICEROY HAS THE SMOOTHEST TASTE OF ALL!"

SMOOTH! From the finest tobacco grown, Viceroy selects only the Smooth Flavor Leaf . . . Deep-Cured golden brown for *extra smoothness!*

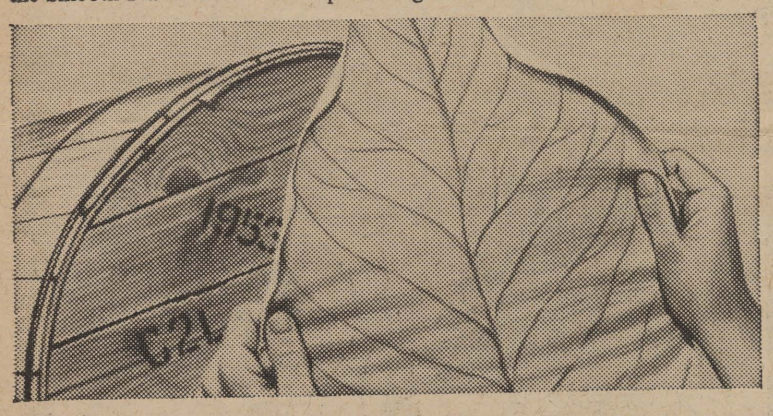

SUPER SMOOTH! Only Viceroy smooths each puff through 20,000 filters made from pure cellulose—soft, snow-white, natural!

©1957, Brown & Williamson Tobacco Corp.

Sports Star

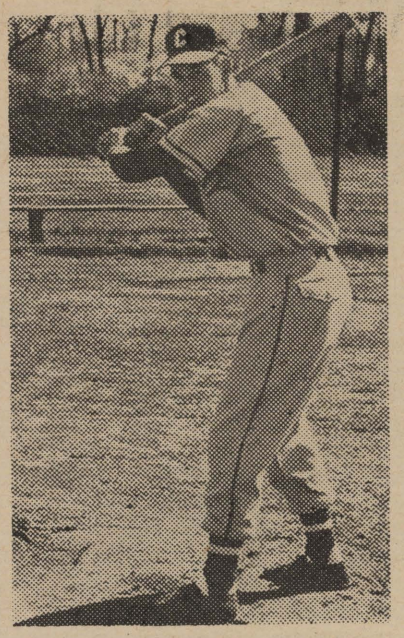

DEAN BUSBOOM was selected sports star of the week after hitting his fifth home run of the season against the SLI Bulldogs in a game played at Lafayette Wednesday. He had been twice named sports star during the basketball season.

The Gentleman won the contest 8-4 with the combination pitching of Van Gardner and Dave Yeager. Leading hitters in the game were Busboom with three and Moser with two. Line totals for the game were:

Centenary	**8**	**13**	**1**
SLI	**4**	**7**	**3**

They played another match with SLI yesterday afternoon and returned to Shreveport today. Their totals for the season as of Wednesday was 7-7.

BSU Wins Intramural Cage Title

Intramural basketball finished the season with BSU placing first. The Shafters finished second. Third place was held by MSM. Fourth by Kappa Sigma.

Results of last weeks games:

BSU 32, Kappa Sigma 25
MSM 38, Kappa Sigma 33
BSU 34, Shafters 32.

Softball Results

BSU 20, Chambers 1
Cubs 11, Aces 8

Tuesday Lamba Chi played Kappa Alpha and Kappa Sigma played Cossas Robbers. Starting next week four games will be played during one day. Two on the regular softball field and two on the near the ROTC marching grounds.

Director Mooty announced that all entries for horseshoe competition must be in his office by May 2.

Season's Record

C-0, SMU 12
C-0, SMU 4
C-1, Ole Miss 11
C-0, Ole Miss 3
C-3, Northwestern 0 (7)
C-2, Northwestern 0 (7)
C-8, Tulane 4
C-2, Northwestern 3
C-10, Southern State 7
C-8, Southwestern 7 (10)
C-13, La. Tech 3
C-4, Arkansas 17
C-5, LSU 7
C-8, SLI 4

Gent Baseball Statistics

AS OF APRIL 22

GENT BATTING

Name	AB	R	H	2b	3b	Hr	Sb	Sh	Hp	Bb	So	Rbi	Av.
Sam Maxey, p	7	1	3	1	0	0	0	1	0	1	0	4	.429
Ernesto Landeros	38	5	12	2	1	1	1	0	1	6	3	3	.316
Joe Mosher, c-of	30	6	9	1	0	0	0	1	1	4	1	4	.300
Gene Bennett, if	7	1	2	0	0	0	0	0	0	2	2	0	.286
Dean Busboom, cf	33	8	9	1	0	4	2	0	0	6	11	10	.273
Steve Victory, ss	40	9	10	0	0	1	2	0	0	6	4	5	.250
J. Whitecotton, of	9	1	2	0	0	0	0	2	0	1	2	1	.222
Ron Viskozki, 3b	41	11	9	4	0	0	2	2	0	8	5	3	.220
Carle Mayhew, of	21	2	4	0	0	0	0	0	0	2	4	3	.191
J. R. Love, c	21	3	4	0	0	0	0	0	0	1	2	0	.191
Jim Whiteler, of	21	5	4	1	1	0	2	1	0	5	10	4	.191
Van Gardner, p	6	0	1	0	0	0	0	0	0	1	1	0	.167
Dave Yeager, p	6	0	1	0	0	0	0	1	1	1	4	0	.167
M. Montgomery, 2b	29	5	4	0	0	0	1	3	1	5	11	3	.138
Paul Blackmon, of	12	0	1	0	0	0	1	0	0	5	5	0	.083
Cecil Rhodes, of	19	0	1	0	0	0	0	0	0	6	6	1	.053
Johnny Ellis, p	1	0	0	0	0	0	0	0	0	0	1	0	.000
Ed Monk, p	4	0	0	0	0	0	0	0	0	2	2	0	.000
Ken Russell, p	1	0	0	0	0	0	0	1	0	0	0	0	.000
Don Stahl, p	8	0	1	0	0	0	0	0	0	0	3	0	.125
Own Totals	**356**	**57**	**77**	**10**	**2**	**6**	**10**	**12**	**4**	**62**	**78**	**42**	**.216**
Opp. Totals	**392**	**71**	**99**	**24**	**0**	**5**	**21**	**5**	**2**	**60**	**65**	**53**	**.253**

GENT FIELDING

Name	PO	A	E	Pct.
Dean Busboom	19	1	0	1.000
Cecil Rhodes	10	0	0	1.000
J. Whitecotton	7	0	0	1.000
Dave Yeager	1	5	0	1.000
Ken Russell	0	2	0	1.000
Ed Monk	0	3	0	1.000
E. Landeros	98	9	1	.991
J. R. Love	38	2	1	.974
Carle Mayhew	31	1	1	.969
Joe Mosher	36	7	3	.939
Steve Victor	12	39	4	.927
Ron Viskozi	10	27	4	.902
Van Gardner	1	5	1	.857
Don Stahl	5	8	1	.883
M. Montgomer	20	22	7	.849
Sam Maxey	1	4	1	.833
Paul Blackmon	4	0	1	.800
Jim Whitler	3	1	1	.800
Gene Bennett	3	1	1	.800

PITCHING

	IP	SO	BB	H	R-ER	ERA
Ed Monk (2- 1)	16	14	14	12	11-6	3.38
Dave Yeager (0-0)	17 1-3	9	5	19	13-11	6.06
Van Gardner (1-2)	20	13	20	22	19-9	4.05
Sam Maxey (2-0)	15	8	6	16	9-7	4.20
Don Stahl (1-2)	21 1-3	20	8	19	11-10	4.29
Ken Russell (0-1)	4 2-3	1	6	9	7-6	13.50
Johnny Ellis (0-0)	2 2-3	0	2	2	1-1	3.38
Totals	**97**	**65**	**60**	**99**	**71-50**	**4.16**

The most hopeful sign of late has been the return to form of slugger Dean Busboom who has pulled his average up to .273 from a lowly .100 in several recent games.

Also continuing to hit the ball has been shortstop Steve Victory who has been hitting at a rapid .409 clip in the last seven games. Victory, who just turned 17 last week, now boasts a .250 mark for the year.

The most consistent of the Centurion batsmen has been infielder Ernie Landeros, the El Paso lad is currently tops on the list with a .316 average.

The pitching staff suffered a jolt in the one Arkansas contest when the Razorbacks overcame the rain and took a 17-4 decision. Ed Monk, Dave Yeager, Ken Russell, and newcomer Johnny Ellis all all took their bumps in that one with only Ellis emerging with a creditable showing.

302-04 Texas St. Harbuck SPORTING GOODS, INC. "YOUR SPORTS SPECIALISTS" Phone 2-8765

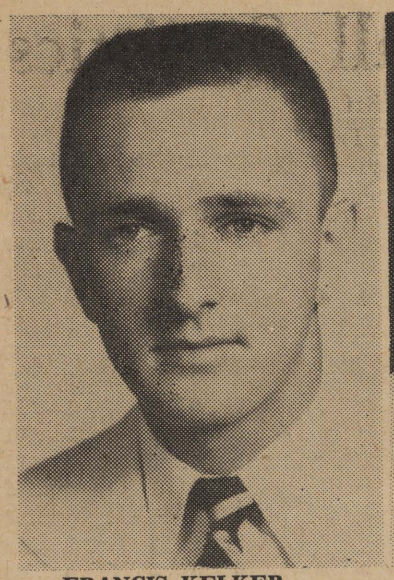

FRANCIS KELKER
Vice-President

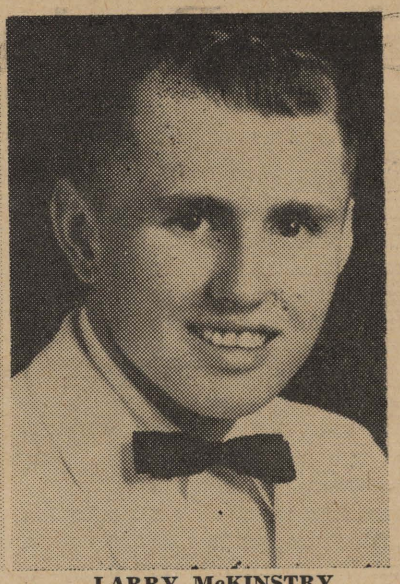

LARRY McKINSTRY
Treasurer

Founder's day will be April 30, 1957. Student body candidates will make their speeches that morning while the Hal McIntyre dance will end the day's activities.

Tickets for either the dance or the concert may be bought from any member of the student senate.

Flowers For Every Occasion
Broadmoor Florist
3803 Youree
Phone 7-2737 day & night

FLOURNOY JEWELERS
519 Marshall St.
3-0613

Hot Lunches Steaks
STRAWN'S EAT SHOP
125 KINGS HIGHWAY
Barbecue Sandwiches
Ice Box Pies
Hamburgers

Honorary Group Organizing Here

An honorary history-government organization is being formed on the Centenary campus.

The first meeting will be held in room 23 of Jackson Hall at one o'clock today. The purpose of this meeting will be to set meeting dates and to elect committees for setting up the machinery of the group.

Requirements for admission to the organization have been tentatively arraigned as follows: (1) the student must be taking at least 12 credit hours of work, (2) he must have at least 12 hours of history and/or government, and (3) he must have maintained at least a "B" average in all history and government taken.

All persons interested and qualified are urged to attend this meeting.

Senior grades are to be in to the registrar Friday, May 17.

McNees' Restaurant
DIVERSIFIED FOODS
1911 Centenary Boulevard

For Your Cleaning Needs See
COLLEGE CLEANERS
113 Kings Highway

The Drake Company
PRINTERS-STATIONERS & OFFICE OUTFITTERS
Shreveport, Louisiana

Biology Students Visit Grand Isle

Yesterday, a group of biology students left Shreveport for the annual meeting of the Louisiana Academy of Science. The event is being held today and tomorrow on the campus of Louisiana State University.

Terrance Vinson, Bossier City, will present a paper on the topic, "A Preliminary Study of Triphenyl-sulfonium Chloride as a Precipitant," in the collegiate division of the conference. He is a chemistry major.

John Robertson, a biology student from Bossier City, will read a paper on "Preliminary Studies of Three Hole Funa in Bossier Parish." Dr. O. P. Wilkins, associate director of biology at Centenary directed him.

Dr. Wilkins will present an illustrated address on "The Biology and Immature Stages of Some Tree Hole Mosquitoes of Texas" Dr. Richard K. Speairs, also associate professor of biology, will give a talk on "A Taxonomic Study of Treemella in North America."

Other faculty members attending are Dr. Mary Warters, Mrs. Elsie McFarland and Miss Betty McKnight.

After the conference on the LSU campus, a field trip to Grand Isle will be held.

Ministerial Club To Hold Retreat

The Centenary College ministerial organization, Kappa Chi, will hold its annual spring retreat at Camp Margaret on Friday, Saturday and Sunday, May 3, 4 and 5.

A Centenary graduate, The Rev. Robert E. Taylor, who is now assistant pastor of the First Methodist Church of Baton Rouge, will deliver a series of four addresses dealing with problems the students will encounter in their future careers as religious workers.

Acting head of the Centenary Bible department and Kappa Chi sponsor, Dr. Webb D. Pomeroy, and the Rev. Jim McLean, director of religious activities, will accompany the group. Marcella Flynt of Baton Rouge is general chairman of the retreat and has urged early reservations. 50 Centenary students are expected to attend.

FTA To Have Meeting Tonight

Teresa Cobb, president of the Centenary College chapter of the Future Teachers of America, announced Tuesday that the FTA will hold its regular meeting Friday, April 26th.

The meeting will be held in the Woodlawn Nursery and will begin at 6:30 p.m.

Mrs. Cobb urged all persons interested in the FTA to attend this important meeting. "The Most Valuable Senior Member" will be chosen and officers for the 1957-58 school year will be elected.

She urged that all students, members of the FTA or not, who are interested in the teaching profession attend this meeting.

Guest speaker for the meeting will be Mr. Lloyd Waite of the Caddo Parish School Board.

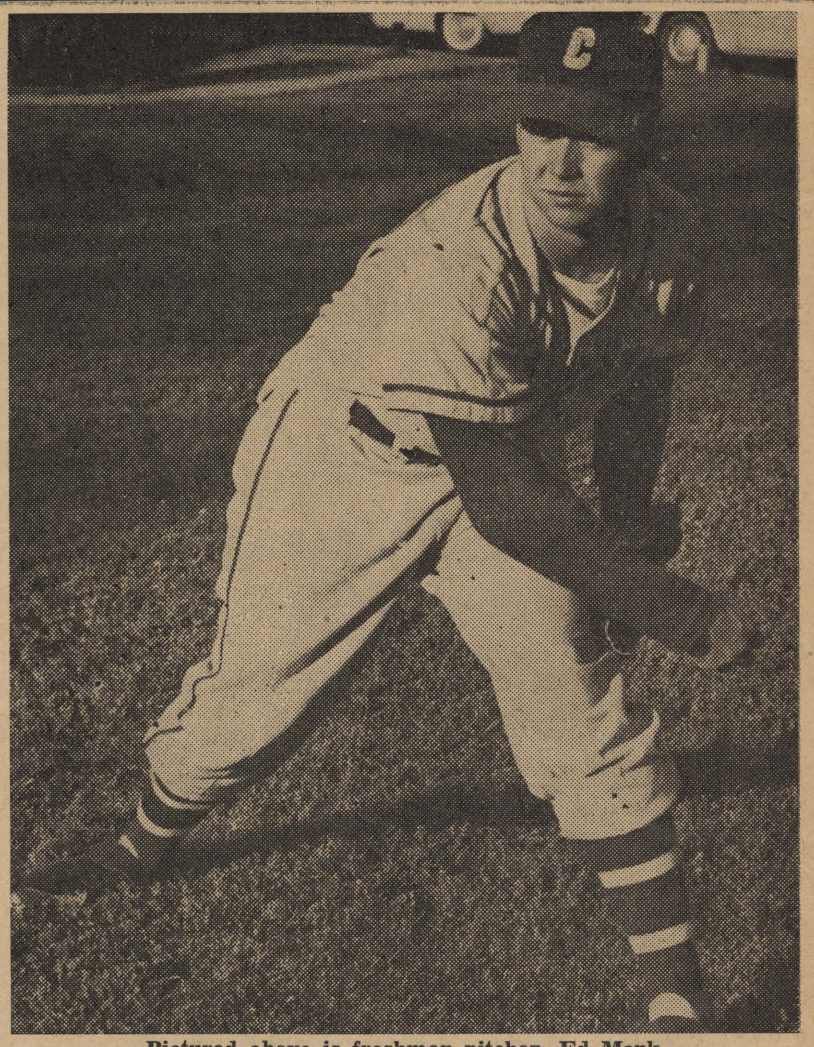

Pictured above is freshman pitcher, Ed Monk

"COKE" IS A REGISTERED TRADE-MARK. COPYRIGHT 1957 THE COCA-COLA COMPANY.

It's a puzzlement:

When you're old enough to go to college, you're old enough to go out with girls. When you're old enough to go out with girls, who needs college? Oh well, there's always Coke.

Drink Coca-Cola SIGN OF GOOD TASTE

BOTTLED UNDER AUTHORITY OF THE COCA-COLA COMPANY BY
SHREVEPORT COCA-COLA BOTTLING CO.
"Coke" is a registered trade-mark. © 1956, THE COCA-COLA COMPANY

The Centenary College

Conglomerate

Vol. 51 Centenary College, Shreveport, Louisiana, Friday, May 3, 1957 No. 25

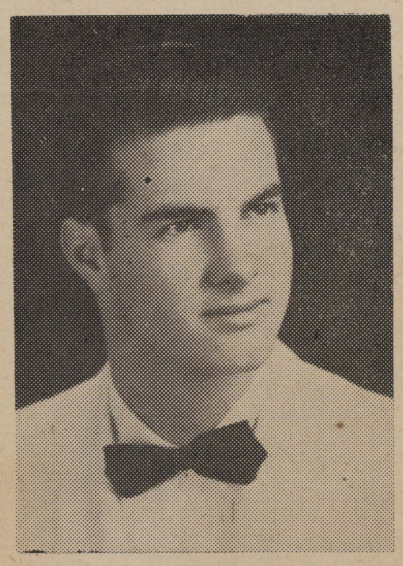

Dan Morse

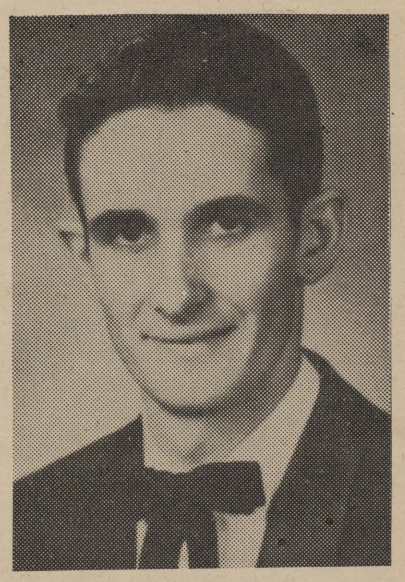

Billy Derrick

Morse Made Student Body Head In Wednesday Election

Dan Morse, a junior from Talullah, was elected president of the Student Senate in campus polling Wednesday. Other officers named were vice-president Billy Derrick, sophomore, Many; co-ed vice-president Ney Bailey, junior, Shreveport; and treasurer Larry McKinstry, sophomore, Bastrop.

The independent man representative will be Jerry Woods, a sophomore from Tyler, Texas, and the independent woman representative will be Marcella Flynt, a sophomore fro Baton Rouge.

There will be a run-off election today in the Student Union Building for the position of secretary. Those running are Gail Martin, junior, Shreveport, and Cecil Plummer, sophomore, of Lake -Charles.

Also running for the position of president of the student body was Gail Thornton, junior, Little Rock, Ark. Francis Kelker, a junior from Shreveport, opposed Derrick for the position of vice-president. Carolyn Williams also ran for co-ed vice-president. She is a junior from Shreveport. Running for secretary was Emma Lou Stewart, sophomore, Springhill.

McKinstry was unopposed for the treasurer's post. Neither independent representative was opposed for his position.

Tradition was broken in this election when a co-ed ran for the presidency for the first time in the school's history. Previously only the positions of co-ed vice-president and secretary had been sought by women. However, a search failed to disclose any qualifications of sex as necessary to the holding of any Senate post.

Since the tradition has thus been broken, some campus politicians hace been questioning the necessity of having the co-ed vice-presidency. Thus far no action has been taken to either abolish or protect this Student Senate office.

Officers elected in this election will assume their duties at the opening of school in the fall semester. There is no student government in the summer sessions.

Election was by secret ballot in the Student Union Building, and the Student Senate presided over the polls.

Petitions to run for office had to be in to the Dean of Students last Friday. Official campaigning began at 5 o'clock last Monday when campaign posters were placed around the campus with the opposing groups vieing for the best positions for their advertisements.

The candidates were introduced to the Chapel on Founders' Day last Tuesday, and they made speeches at that time. Some platforms had appeared in the previous week's **Conglomerate.** The elections were held Wednesday, and run-offs are being held for the position of secretary today.

(Continued on Page 2)

Theatre Announces New Play

The final production of the Old Centenary Playhouse will be **The Sleeping Prince** by Terence Rattigan. Director Joe Gifford hopes that the play will open Wednesday, May 15th.

The playhouse is one of the older structures on the Centenary campus. All plays in the future will be shown in the new Marjorie Lyons Playhouse on Woodlawn Boulevard. The first production to be given there will be **The King and I.**

The Sleeping Prince was first presented in America by the Producers Theatre on November 1, 1956 at the Cornet Theatre. The play itself is "an essay journey into the world of make-believe" says John Chapman, drama critic of the New York Daily News. It is considered a delightful comedy, however, no matter how one looks at it.

The setting is in London, England June 1911. It takes place at the Carpathia Legation when the Prince Regent of Carpathia arrives. He commissions a British Foreign Officer to fetch him a beautiful show girl to partake of caviar, champagne, and consequences. He does get his caviar, champagne, and show girl, who by the way is an American chorus girl. The consequences of his attempted seduction provided so much fun for the audiences in London, that the play was brought to Broadway. The motion picture staring Marilyn Monroe and Sir Laurence Olivier has been recently completed.

Student Roles

Playing the leading role of Miss Mary Morgan, whose stage name is Elaine Dagenham (used to avoid confusion) is Beverly Norman. Miss Norman has appeared in **South Pacific** and had one of the leading roles in **The Tender Trap.**

Freiherr van Braun and Ur de Grune, personal footmen to the Grand Duke, will be played by Ralph and Jerry Fanelli. Ralph has appeared in **The Tender Trap, Odnine, Anastesia,** and **South Pacific** during the past year. His brother, Jerry, will be making his first appearance on the stage in this performance. Her Royal Highness, The Princess Lousia of Styria will be Ursla Michon. She had been in **Mr. Pennypacker.**

(Continued on Page 3)

Ney Bailey

Phi Beta Honors Singers In Opera

Saturday morning the Phi Beta Chapter for drama and speech, gave a luncheon in honor of the Phi Beta members who were in the production of **Cinderella.** The members and alumni sponsored the affair that was held at the Florentine Club.

Mr. Ed Jones, patron, gave the opening toast for Phi Beta. Honored at the luncheon was Mrs. Cecile Ward who had the leading role in the opera.

Alumni present were Mrs. Helen Marshall, choral director at Centenary; Mrs. Marie Ford, alumni Advisor last year; Mrs. J. R. Russell; Mrs. Ed Hurley; Mrs. Scott Wilkinson; Mrs. Ed Jones; Mrs. Sam Webb Smith; and Mrs. Donald Malarcher.

Patrons attending the luncheon were Mr. James Miller, advisor of the Centenary Chapter; Mr. John Shenaut, director of the symphony, Mr. Howard Friend; and Mr. Howard Thypen.

Guests present were Mrs. Charlton Lyons, Mrs. Viva Begie, Mr. and Mrs. Leroy Ansbach, Mrs. James Miller, Mr. John Ward, and Mrs. D. C. Pate, Mrs. Ward's mother.

YONCOPIN

Billy Worrell, editor of the 1957 Yoncopin, announced Wednesday that the book will be on the campus sometime during the later part of next week.

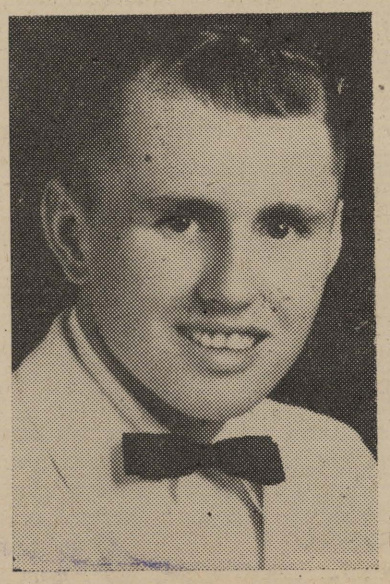

Larry McKinstry

Centenary Profs Travel To Parley

President of the Centenary College chapter of the American Association of University Professors, Dr. W. W. Pate, headed a delegation from the local campus to the annual "Pine Cone" dinner at Natchitoches Monday evening.

The dinner was held at the Hotel Nakatosh at 7:30 p.m. along with the joint meeting of the AAUP chapters of Centenary, Louisiana Polytechnic Institute and Northwestern State College. Members of the faculties of Louisiana College and Northeast Louisiana State College were also invited.

The vice president of Tulane University, Dr. J. C. Morris, who is also head of its department of physics, was principal speaker. He discussed the topic, "Around the World in Ninety Minutes," involving some details of the satellite to be launched this year. Dr. Morris has been connected with the project.

Those who attended from Centenary were the following: Dr. Lee Morgan, vice president of the local chapter; Dr. John R. Willingham, secretary and treasurer; Dr. Jack Teagarden, Dr. E. M. Clark, Miss Betty McKnight, Richard K. Speairs, and Dr. Ralph White.

SUMMER SCHOOL

Dean Leroy Vogel announced that registration for summer school will be held from 8:30 to 4:00, Monday, June 3, 1957 in the science building.

Four Girls Initiated To Society

Four co-eds were inducted into the Maroon Jackets in Chapel yesterday. The Maroon Jackets are the highest honorary organization for women on the campus.

Those selected were all sophomores. They are Mimi Lingenfelter, Shreveport; Peggy Longino, Shreveport; Marcella Flynt, Baton Rouge; and Cecile Plummer, Lake Charles.

Miss Betty McKnight, assistant professor of mathematics, was chosen an honorary member of the Maroon Jackets for her interest in the organization.

Mrs. Virgil Dixon Morris Jr., the former Miss Frankie Stephens, was selected to receive the Ray Williams Memorial Award. She received a $25.00 cash award and a special Maroon Jacket key. The late Mr. Ray Williams originated the presentation four years ago when he served as sponsor. Mr. Williams was a local civic leader and florist.

The award is presented annually to an outstanding senior girl who for some reason or another was not selected as a regular member of the organization.

Gail Martin, Shreveport, and Warrene Boyd, Bogalousa, will continue their membership as Maroon Jackets through the 1957-1958 school year.

The ceremonies took place in the Brown Memorial Chapel yesterday at 9:30 A. M. Betty Bentley gave the invocation which was followed by special music by Mr. William Teague. Emily Learner introduced Mrs. Joe J. Mickle who was principal speaker of the morning. Dr. J. M. Gorton, local physician, presented the award to Mrs. Morris.

Mrs. Morris is president of the Art Club, member of Alpha Sigma Pi, Kappa Chi, Methodist Student Movement, the Future Teachers of America, Art Editor of the Conglomerate and reporter for the MSM **Good News.** She has served as corresponding secretary of the James Dormitory Council and was senior representative.

Miss Plummer is a commerce major who won the outstanding freshman award last year. She is a member of the Zeta Tau Alpha social sorority; Alpha Sigma Pi, of which she is president; Cencoe, and the James Dormitory Council.

(Continued on Page 2)

Pictured above is Centenary's version of Calypsonians portrayed by the Chi Omega Sorority. During the campaign, their theme, the music of Harry Belofonte, was heard in many parts of the campus. (Photo by Gras).

The Conglomerate photographer catches a band of Indian squaws outside their tent on the Centenary Campus. The Indian theme was part of the Zeta Tau Alpha campaign affairs for Founders' Day. (Photo by Gras).

Scientists See Human Side Of Life On Tour

Travelwise, the return of the Grand Isle voyagers Sunday night was marked by an unusual event. Even as the bus driver cut his switches, high spirits prevailed. Perhaps the best reason for the prevailing cheerful attitude lay in the fact that all objectives were fulfilled to a high degree.

First, the primary objective of demonstrating only a portion of nature's complexities and the fantastic interlocking of life utility was well accomplished. Secondly, but by no means the least, the people involved were able to see beyond a classroom perspective into the minds and hearts of the working folks of biological science; to see the intricate pattern of their efforts flow together in a smooth synchronous movement. Yet, they were also to understand that behind this well organized picture was a determined effort on the part of many individuals. They saw, it is believed that scientists are happy human beings that love their jobs. We hope they understand some of the relationships of their work to the welfare of us all.

The proceedings of the Louisiana Academy of Science were of great interest to all and we are certain that John Robertson and Terrence Vinson have a new perspective today. These students presented papers at the academy.

From biology laboratory to shrimp trawler, to snakepit, there were many highlights. Certainly The Rev. Bill Frazer will never forget his pre-breakfast serenade the group gave him in Plaquemine.

A boquet is due for Admiral Richard K. Spears and vice-admirals Warters, Wilkins, McFarland, and McKnight for their efficient and cheerful management. To be sure, old No. 14 (guess who) was certainly at her best despite her kleptomania, which is beautiful on her. To Commander Ferguson, a rose for musical ability.

Chief Bill Brewster was at his very best (none lost, none strayed, no tempers frayed). Even "sleepy" Huckaby made it.

Speeding through the sun, the night, and lastly, the rain, there comes to mind the picture of Lady Mac, a figure of strength and serenity, with Albert the alligator in her arms, the sleepy ellipses of brown eyes and biological know-how, born it seems, of the sea, a heroic figure facing into the wind swept spray of the Gulf of Mexico, eager, intent, and joyful.

Or remember R. K., emerging from the wild waves, spray of Sargassun in hand like Father Neptune in all his glory.

From shrimp and Louisiana coffee, from trawling nets with marine life, to feathered beauty at picturesque Avery Island, all was interesting, beautiful, and sometimes unexpected.

Let us not forget to thank all who participated for their splendid cooperation; Richard Bicknell, Bill Brewster, Blanche Ferguson, Jean Fulco, Buddy Graham, Jackie Gribble, Helen Holcombe, Jackie Huckabay, Suzanne McCallum, Dorothy McCann, Larry McKinstry, James Meek, James Owen, Chris Panos, Rupert Pickett, James Robbins, John Robertson, Alwynelle Self, Paul Snow, Wayne Stoddard, Tom Stringfellow, Hoyt Tompkins, Jack Webb, Warren West and Wyeth Worley. Above all, let us do it again.

Traylor To Lead Training School

This Sunday at the Broadmoor Methodist Church, a leadership training course for church workers will begin under the guidance of Elwood B. Traylor of the Centenary College faculty.

Traylor is assistant professor of education at Centenary and will conduct the class from 9:30 to 10:30 a.m., the regular hour of Sunday School, for 13 consecutive Sundays. The class will meet in the Educational Building of the church, and any adult member of the church is eligible to take the course.

FOUR GIRLS—

(Continued from Page 1)

Miss Lingenfelter, an art and music major, is a member of Alpha Sigma Pi, Zeta Tau Alpha, and the Centenary Art Club. Last year she won the French Honor Student award for the Freshman division. She is also a member of the Shreveport Symphony Orchestra.

Miss Flynt, an English major, is a member of the Methodist Student Movement; Kappa Chi, where she was recently elected vice-president; the James Dormitory Council; and Alpha Sigma Pi. Wednesday she was selected independent representative to the student senate. She is also Kappa Chi Sweetheart.

Miss Longino is a member of the Yoncopin Staff and Future Teachers of America. She was selected one of the top five beauties this year.

After the chapel ceremonies, alumni of the organization, old members, new members, honorary members, parents, and friends were feted at a gathering for coffee in the James Dormitory. A special luncheon was also given in their honor. President Joe J. Mickle gave the invocation. A. C. "Cheesy" Voran gave the opening toast and Mrs. Katherine Turner Cheeseman, former dean of women at Centenary and a former member of the Maroon Jackets, outlined the history of the organization.

Yesterday afternoon, a picnic was held to conclude the day's activities for the Maroon Jackets.

ELECTION RESULTS—

(Continued From Page 1)

In Wednesday's election a total of one hundred and seventy-three students voted. There were one hundred and fifty freshmen, one hundred sophomores, sixty-eight juniors, and fifty-five seniors. Sixty per cent of the freshman class voted, sixty-two per cent of the sophomore class voted, fifty-four per cent of the junior class voted, and thirty-five per cent of the senior class voted. There are the same number of students in the senior class as in the sophomore class. fifty-three per cent of the entire student body registered for the spring semester voted in the election.

Ellzey Discusses Marriage Topics

Teacher, lecturer, marriage counselor, camp director, writer, television performer, one-time deputy sheriff—the career of W. Clark Ellzey has been as interesting as it has been varied.

Ellzey is a veteran marriage counselor and teacher. He is head of the Marriage Education Department in the Division of Home and Family at Stephens College in Columbia, Missouri. As a writer he is known for his book HOW TO KEEP ROMANCE IN YOUR MARRIAGE, published by Associated Press, and his pamphlets "Sex, Love and Marriage" and "Finding God Through the Family."

Ellzey has held office in the National Council on Family Relations. He is a member of the American Association of Marriage Counselors, the Child Study Association of America and the National Academy of Religion and Mental Health; The American Association of University Professors. He is Chairman of the Columbia Council P.T.A.'s Health Committee, with an emphasis on Mental Health. He presided at the Third General Session of the Annual Conference of the National Council on Family Life in 1956, when the theme was: MENTAL HEALTH, MARRIAGE AND THE FAMILY, and his address was "Effective Education for Mental Health in Home and Community." He is the pre-viewer for all mental Health Film for the Board from New York for the American College.

He was on the campus of Centenary College of Louisiana on Thursday, May 2, and all students, as well as the public, were invited to hear him in the evening class, 7-10 p.m., Room 59 on May 2.

Baptist Group To Have Supper

Hamburger Supper is to be staged by Baptist Student Union this Saturday Night at Medics Baptist Student Center at 1504 Woodrow Street at 6 p. m. Each of the students is encouraged to contact Janice Embry for a reservation. This supper is to be a city-wide supper with the Centenary BSUers being cohost and hostesses with the students from Ayers School of Business, Confederate Memorial School of X-Ray Technology, Northwestern School and Spencer-Draughn Business College. The BSU Football team states that these Baptist always serve good food and Larry Gibson says that these nurses and business college students are some fine looking females. They will see you at the hamburger supper. The Champain Basketball team of the campus is to be guest of honor at the event, according to Johnny Ellis, athletic representative of the BSU.

The Centenary College
Conglomerate

EDITOR-IN-CHIEF
Dick Morris
ASSOCIATE EDITOR
Paul Snow

SOCIETY EDITOR
Mary Ann Wilhelmi
FEATURE EDITOR
Penny Todd
COPY EDITOR
Paula Martin

SPORTS EDITOR
Bob Durand
AMUSEMENT EDITOR
Ted Larry Pebworth
ART EDITOR
Frankie Stephens Morris

PHOTOGRAPHER
Sidney Gras

REPORTERS—Joe Gray, Nora Bess Strattford, Jessie Chessler, and Penny Hawkins and Bob Whitfield .

BUSINESS MANAGER
Betty Lou Bentley
CIRCULATION MANAGER
Barbara Meades

BUSINESS STAFF: Bonnie Langley and Frankie Morris.

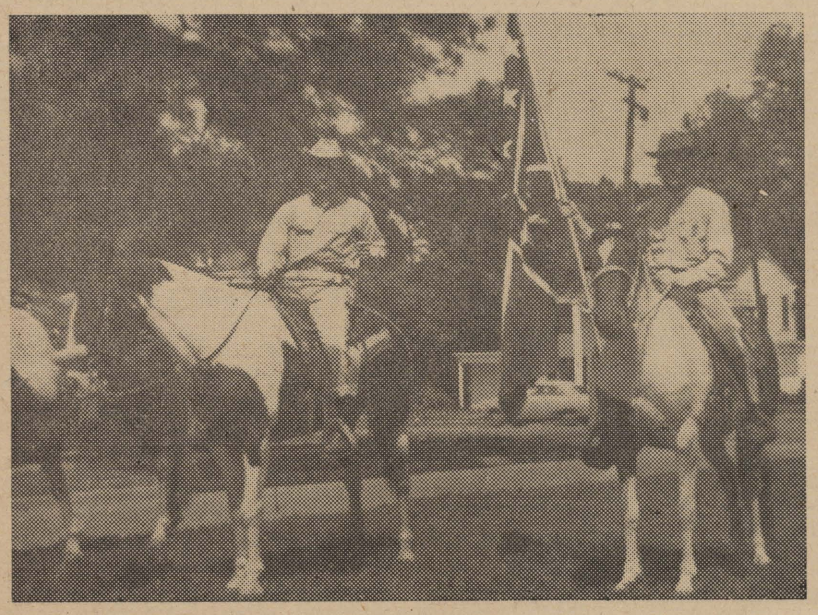

Members of The Kappa Alpha Order are shown above issuing an invitation to their secession ceremonies which were held last weekend.

Pre-Meds Visit Vet's Hospital

Yesterday afternoon, the Alpha Epsilon Delta pre-medical society visited the Veterans' hospital. George Huff acted as official guide for the afternoon.

Dr. Henry Allen King showed the group the surgery department and operating rooms. Dr. William Hughes, head of the Department of Medicine was in charge of that part of the tour. Dr. William Snow, chief of Radiology explained the mechanism of the X-ray machines and introduced the members to some of the differences between normal and abnormal films.

Also included in the tour were the rehabilitation center and the general labs. Dr. T. H. Kerner, pathologist directed this portion.

Dear Candidates:

Congratulations to the winners and to those who gave them good competition. It was delightful to be a part of such a display of school spirit—if that's what it's called.

The music of spring sing calmed down wrought nerves and put us in a perfect mood for the dance. As ever, **the Four Lads** were on tune. Brain washing seems to work.

The play house has been completely charmed with the presence of Miss Beverly Norman. She has the lead in the fourthcoming play **"The Sleeping Prince."** Ralph Fanelli is playing one of the footmen.

Secession was a blast—to put it mildly. Fun can sometimes get out of hand—but such an extreme is unbelievable. Justice, if used in a wrong manner, can also be harmful.

Congratulations to Mary "Kat" McCain, who is the new KA Rose. She was that smile.

We have let the air out of our water wings—in this pessimistic world one has to be optimistic. But if we happen to step on your feet, don't mind the fins—We don't swim so well.

And so we have and again drifted away—"full of sound and fury," signifying nothing"—however, we can't think we have reached the idiot state yet.

Toodle
Wee Willy.

P. S.—Only two more issues.

THEATRE —

(Continued from Page 1)

His Majesty King Nicolas VIII of Carpathia is played by Al Sanson. He had played in **South Pacific** last summer. Playing the part of His Royal Highness, The Grand Duke Charles, Prince Regent of Carpathia is Hargler Henry who has been in **South Pacific, Hamlet,** and **Mr. Pennypacker.** Her Imperial and Royal Highness, The Grand Duchess Charles will be played by Memory Strun. She has been in **Anastesia** and **Mr. Pennypacker.** John Williams will play the Major-Domo to the Grand Duke, Count Trigorinsky. He has been in **South Pacific, Odnine** and the Shakespearean plays. The Lady in Waiting to the Grand Duchess, The Countess van und zu Meissenbronn is played by Gertrude Spenser, who has been in **Anastesia** and **Mr. Pennypacker.** The Hon. Peter Northbrook, a member of the Grand Duke's suite is played by Charles Russell. This is his first performance in the Centenary Playhouse.

As of press time, the Baron Schwartz, Butler to the Grand Duke and the Baroness Brunheim, Lady in Waiting to the Grand Duchess had not been picked.

On the whole the play is considered "an occasional fairy tale."

More information concerning opening date and the purchase of tickets will be in the next two issues of the **Conglomerate.**

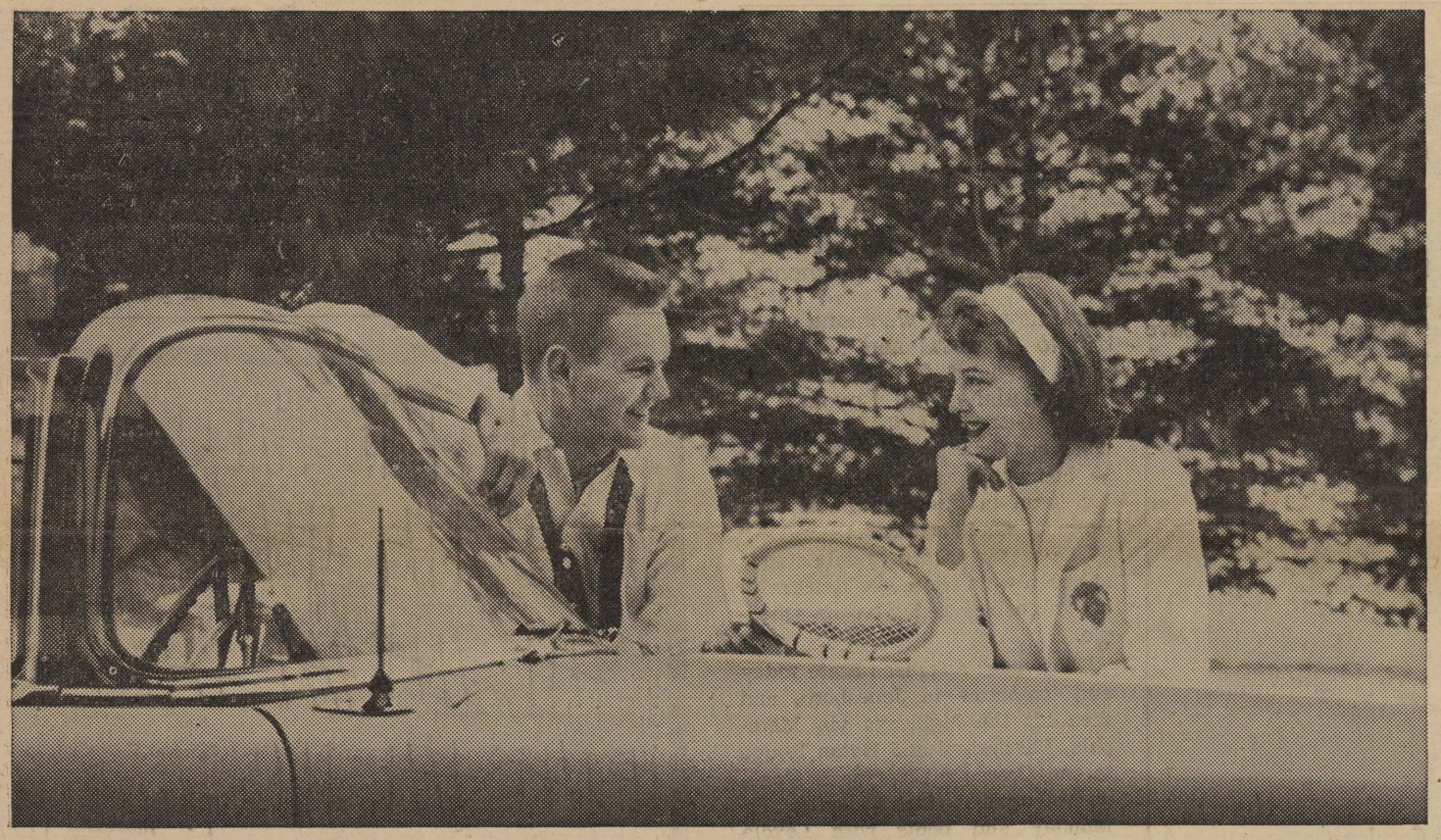

Burroughs Sales Representatives enjoy the pleasures of success early

Your career's off to a fast start—the rewards of success are yours *early*—as a Burroughs Sales Representative.

You'll take pride in representing such a top "name" company, too, as you make day-by-day business contacts with high-level executives. You'll be a *systems counselor*—with a company that's a leading producer of business machines, electronic computers, data processing systems and other electronic equipment for business, government, industry and defense.

As a Burroughs Sales Representative, you'll be paid while receiving thorough training designed to equip you fully for your career ahead. Your training is continuous, too—for you'll be kept up to date always on the latest developments and techniques required for top performance.

After your formal training and some experience under the guidance of experts, you'll be ready to go on your own, analyzing your clients' special needs, recommending appropriate systems, and implementing them with the necessary Burroughs equipment. And, of course, most of these client contacts are at the management level.

And here's a "plus" benefit. Burroughs Corporation has offices in all *principal cities* of the United States and Canada and you can *select* the area in which you want to work.

Your income potential as a Burroughs Representative will be outstanding; general company benefits are the finest. Why not find out now how *you* might fit into this success picture?

FREE BOOKLET: For more details on just how unlimited your career as a Burroughs Sales Representative can be, write for our new career booklet today.

Ken T. Bement
General Sales Manager
Burroughs Division
BURROUGHS CORPORATION
Detroit 32, Michigan

Burroughs

Netmen Hope for Tech Win

The Gent tennis team bent their spirit toward beating undefeated Louisiana Tech yesterday in an effort to wind up with a winning season.

After two losses to nationally-ranked East Texas over last weekend, the Centenary netters held a 2-3 mark with three matches remaining. They met Tech yesterday and will host them on May 14th. Northwestern will come here for a return match on May 13th.

The Gents were unable to contain the powerful ETSC racquetmen as they bowed 6-0 at Commerce Saturday and 7-0 at home Monday. Playing in the number three spot, Nouri Ghahreman was the only centurion to come close as he dropped a 6-2, 8-6 match here Monday.

FLOURNOY JEWELERS
519 Marshall St.
3-0613

SAFE AT HOME

JOE MOSHER—The sturdy catcher of the Gent nine slides home safe in a recent home game. Mosher, a sophomore from Shreveport, is one of the leading hitters on the team with a .302 average. The Centurions were rained out of their game with Tech Wednesday, but were scheduled to meet Arkansas State at Jonesboro today.

Gent Nine Scheduled To Face Arkansas State

As of Wednesday, the Gent baseballers appeared to be fighting a losing battle with the weather, as the second-to-last home game of the season—against rival Louisiana Tech—was postponed.

The skies permitting, the varsity nine was scheduled to leave yesterday on a weeklong road trip to Arkansas and New Orleans for contests with Arkansas State, Tulane, and Loyola.

The Gents are then slated to close out their season with a May 10 home tilt against the current top team in the Gulf States Conference, Southeastern.

The season record to date stands at seven wins and eight losses with six games remaining on the schedule.

They meet Arkansas State today and tomorrow in Jonesboro, and then hit the highways via Memphis, Mississippi and Baton Rouge to the Crescent City for a single game against the Greenies on Monday and bouts with Loyola Tuesday and Wednesday.

As a result of the recent trip to south Louisiana, three members of the team are hitting over .300, while the team is hitting at a .231 clip. Ernie Landeros, Dean Busboom, and Joe Mosher all are above the magic number, while Busboom leads the club in home runs with five and runs-batted-in with 14.

Ed Monk and Don Stahl are the leading pitchers in the earned run average category among the regular hurlers, while Dave Yeager has the best relief record.

Coach Ed Burks said this week that "what could have been Centenary's best baseball season has turned out to be just mediocre, mostly because of the weather." The rain has limited the team from sufficient practice both before and during the season, besides canceling five games.

BSU SECOND

Kappa Sigma Nears Intramural Crown

In figures just released by the Department of Intramurals, it was revealed that Kappa Sigma has virtually clinched their fourth straight sweepstakes trophy.

The Sigs are currently leading the pack with 1,025 points, while their nearest rival is the Baptist Student Union with 820.

According to Intramural Director Doug Mooty, the Sigs will win the title **unless** BSU wins the softball crown undefeated and the Sigs win less than three games.

Other point totals in the 'Mural race follow: Cossa's Robbers 650, Shafters 595, Kappa Alpha 425, Lambda Chi 425, MSM 275, Fits 200, Aces 200, Sharmouths 175, Blackhawks 125, Confederates 75, Topwaters -50, and Chi Lantees -150.

Mooty said that final determining of the points might be held up due to the weather which has postponed many of the softball games so far. As of Wednesday, 26 contests remained on the schedule to be played in five days.

Field Day Results

The sophomore class scored three firsts and backed them up with two seconds and two thirds to take the first Founders Day Field Championship with 27 points. The freshmen placed second with 22, just nosing out the seniors with 21. Away back in the rear were the juniors with only three markers.

The seniors also had three firsts, but were only able to manage one second and one third. The yearling class one first to go with three seconds and three thirds. The leading point-maker for the day was senior Ron Viskozkik who took one first, one second, and two fourth places for 10 points.

ASHLEY'S
PAN-AM SERVICE

3040 Centenary Blvd. at Kings Highway

PHONE 7-0883

Auto Keys Made — Road Service

U. S. ROYAL BATTERIES — U. S. ROYAL TIRES

We Specialize in Washing — Polishing — Lubrication
Wheel Balancing

The DRAKE COMPANY
PRINTERS-STATIONERS & OFFICE OUTFITTERS
Shreveport, Louisiana

Hot Lunches Steaks

STRAWN'S EAT SHOP

125 KINGS HIGHWAY

Barbecue Sandwiches
Ice Box Pies
Hamburgers

"COKE" IS A REGISTERED TRADE-MARK. COPYRIGHT 1957 THE COCA-COLA COMPANY.

Statistic!

The other day our vice president in charge of good news announced that someone, somewhere, enjoys Coke 58 million times a day. You can look at this 2 ways:

Either we've got an incredibly thirsty individual on our hands. Or Coca-Cola is the best-loved sparkling drink in the world.

We lean to the latter interpretation.

Drink Coca-Cola SIGN OF GOOD TASTE

BOTTLED UNDER AUTHORITY OF THE COCA-COLA COMPANY BY
SHREVEPORT COCA-COLA BOTTLING CO.

"Coke" is a registered trade-mark. © 1956, THE COCA-COLA COMPANY

Yoncopins Available In SUB

CENTENARY COLLEGE OF LOUISIANA · LABOR OMNIA VINCIT ·

The Centenary College Conglomerate

General Honors Chapel

Vol. 51 Centenary College, Shreveport, Louisiana, Friday, May 10, 1957 No. 26

'Mural Awards Given In Honors Chapel Here

Men and women's intramural awards were announced yesterday in chapel.

Dr. Sidney Rice and Miss Jane Lander presented the keys to the men and women respectively.

In the women's division the Chi Omegas took top honors in the volleyball and in the basketball.

Gail Thornton won first place in the ping pong contest. In the doubles of the same sport, Gail Thornton teamed up with Lu Bogue to win first place.

Connie LaBarbera placed first in the paddleball singles, and she and UnaMarie Willits took first place honors in the doubles division.

The badminton singles were won by Bonnie Harrel, and the doubles of the same event was won by Connie LeBarbera and Una-Marie Willits.

The results are not yet available for the softball division and for the singles and doubles of the tennis contest.

Since all games have not yet been played, the sweepstakes trophy was not announced yesterday.

In addition to the above, awards were given to the outstanding participants in women's intramurals. Mary Lou Gassen was given the outstanding freshman award. The sophomore award was given to Liz Guthrie.

Emily Haden received the outstanding junior award, and the outstanding senior was Lu Bogue.

The outstanding participant in all classes was Jan Cook.

Men's Intramurals

In the men's intramural section the Baptist Student Union took first place in the football competition. The basketball crown was also the property of BSU.

The Kappa Sigmas won first place honors in the volleyball section.

David Swanzy won first place in the ping pong contest, and Fred Emswiller won first place in the horseshoe competition. Bo Worley was the handball champion.

The outstanding participant in the men's 'mural section was Larry McKinstry.

Two awards are as yet undecided. The sportsmanship award has not yet been given and the sweepstakes trophy cannot be given until all events of the season have been completed.

At present Kappa Sigma leads BSU in the race for the men's 'mural sweepstakes honors.

Boyd To Direct Maroon Jackets

Warrene Boyd, Bogalousa, has been elected new president of the Maroon Jackets. Serving as vice-president will be Peggy Longino, Shreveport; Mimi Lingenfelter, Shreveport, will act as the new secretary; Marcella Flynt, Baton Rouge, will be treasurer.

GAIL MARTIN

Students Elect Martin Scribe

Gail Martin was elected secretary of the student body in a runoff election against Cecile Plummer last Monday.

This was the only runoff election held this year. In the primary election held last week, Emma Lou Stewart was also in the running for the position.

Miss Martin along with the rest of the student senate, president Dan Morse, vice-president Billy Derrick, co-ed vice-president Ney Bailey, treasurer Larry McKinstry, independent representative Jerry Woods, and independent representative Marcella Flynt, will take office in September of the coming school year.

Four Presented Publication Keys

Honorary awards for outstanding work on **Yoncopin** and the **Conglomerate** were presented by Mrs. Margaret McDonald, faculty advisor for both publications.

Those receiving awards for the work on the Yoncopin staff were Peggy Longino, associate editor, and Francis Kelker, business manager. Last year the two photographers, Wayne Alford and Najoi Doy received the awards.

Outstanding work on the **Conglomerate** staff was done by copy editor Paul Martin and sports editor Bob Durand. Last year's awards went to Betty Jo Austin and Paul Snow.

All four students received keys bearing the insigna member of staff 1957.

Chapel Program Features Honors

Numerous awards were given to students who have made outstanding contributions to the school during the past school year.

Dr. E. L. Ford, professor of French, presented two awards to students who made significant achievements in the study of French. Mrs. Judith Rhodes Popejoy, Shreveport, received the second year award, and Jeanette DeSadier, Shreveport, was given the third year award.

Certificates of recognition were given by vice-president R. L. Cooke to holders of National Methodist Scholarships. They were Jackie Ray Crain, Mansfield; Elanor Claire Justice, Waterproof; and Sue Thomas, Atlanta, Texas.

Rodney Holland was given a grant of $25 as the outstanding Episcopalian student. The grant, the T. B. Herndon Memorial, is given each year by the Canterbury Club. The presentation was made by Ted Pebworth, president of the local organization.

Pre-Med

Lee Popejoy, president of the pre-medical society, presented the Alpha Epsilon Delta award to the outstanding initiate of the group. Ralph Lawrence Gibson, Shreveport, received the gift, which was a key donated by the senior members of the organization.

Juan Watkins, Delhi, and Bonnie Harrel, Winnfield, were given watches by McCrary's Jewelry Store in recognition of their honor as Centenary Gentleman and Centenary Lady respectively.

The cheerleaders were recognized and given letters. Those receiving the letters were Mary Beth Bomar, Bossier City; Patsy Gilstrap, Marshall, Texas; Marjorie Woodfin, Marshall, Texas; William Dupre, Welsh; Jerry Orr, Shreveport; and Jack Webb, Vidor, Texas.

All awards were given in the general honors chapel in the Brown Memorial Chapel on the campus yesterday.

Rifle Members Receive Letters

Athletic letters were given to the ROTC cadets who were members of the Varsity Rifle Team.

The awards were presented at general honors honors chapel by Lt. Col. Robert F. Scott.

Richard Lamb, Shreveport, who is this year's captain and a junior student, received his second letter for rifle team work. Also receiving a second letter was John Goodwin, Shreveport, a sophomore student.

The freshman receiving letters were Sidney Gras, Bill Pilinski, Frazer Gaar, Albert Carroll and Walter Betts, all of Shreveport; Frank Looney, Marthaville and Jon Bennett, Benton.

Distinguished Alumnus Honors To Be Awarded

Centenary College will present a "distinguished alumnus" award to Dr. Ruffin B. Paine of Mandeville, believed to be the oldest living graduate of Centenary.

The award will be given at the commencement ceremonies by Bishop Paul E. Martin, Methodist bishop of the Little Rock area.

Dr. Paine now 91 years of age, attended Centenary at the time it was located in Jackson. He entered college at the age of 12 and was graduated with an AB degree before he was 16 years of age. He was sickly during his youth and was not expected to live to the age of 21. His last two years of college work were completed in the sick-bed.

Although he was first in his class of five students, he was persuaded to surrender the honor of delivering the valedictory address to another student who was 21 years of age. Dr. Paine delivered the salutatory address instead.

"I guess they figured it didn't look good for a mere boy to be valedictorian when all the other students were so much older," the doctor recalls. "It didn't bother me one way or the other."

Physician

Dr. Paine received his medical degree from Tulane University school of medicine in 1888 and practiced medicine in Leesville for a period of about seven years. He moved to Mandeville in 1894 and has remained there to this day.

His medical practice spans more than three-score years. He has seen the yellow fever epidemic of 1899, the influenza of 1917, and the passing of much of Louisiana's history.

To supplement his meager income of his early days as a medical practioner, Dr. Paine passed the required tests for appointment as U. S. deputy surveyor for Louisiana. He also has served four terms as mayor of Mandeville.

Centenary, long since moved to Shreveport, conferred an honorary LLD degree on Dr. Paine in 1932. In 1950, college officials invited Dr. Paine to be one of the honored guests at the 125th anniversary celebration of Centenary. He attended the ceremonies and reported that he had "a wonderful time catching up on all the news."

A Methodist for 75 years, Dr. Paine neither drinks nor smokes although he tried both just to so he could "speak from personal knowledge" when he told others to "lay off whiskey and tobacco."

The "distinguished alumnus" certificate to be presented to Dr. Paine will be the first such award given by the college.

In November 1955 Dr. Paine, on the occasion of his 90th birthday anniversary, gave a party for all the "babies" he had brought into the world. Approximately 1,500 persons attended the event, which was widely publicized by the press.

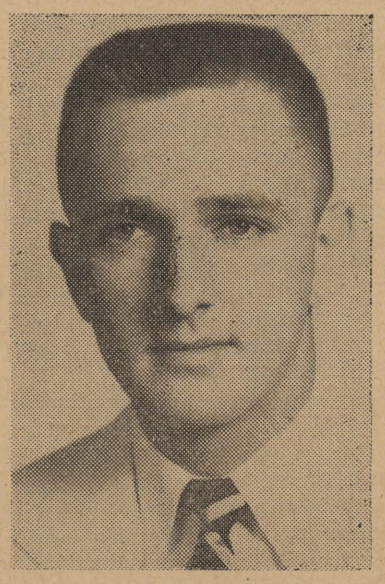

FRANCIS KELKER

Kelker Chosen Court Justice

Francis Kelker, sophomore from Shreveport, was chosen chief justice of the Centenary Honor Court Wednesday. Presentation was made by this year's chief justice, Delton Pickering.

Serving as associate chief justice will be Marcella Flynt. Clerk of the Court is Emma Lou Stewart.

The other two members of the court are Sam Maxey and Warrene Boyd. Alternates are Mary Jane Eaton and Charles Wilder.

The new sponsor next year will be Dr. W. N. Pate.

Other members of this year's court are Ney Bailey, Gail Martin, Lee Popejoy, and Betty Jo Austin. Jack Webb and Elton Dry.

The new members will take office this coming fall.

McLean Designs "Motive" Cover

The director of religious activities at Centenary, the Rev. James McLean, is the cover artist for a special issue of "Motive" magazine, official publication of the Methodist Student Movement.

The issue is devoted to Methodism and will be distributed to churches as well as placed on public sale. The Rev. Mr. McLean's cover depicts John Wesley's Aldergate experience which gave him the confidence to establish the Methodist Church. The cover is the fifth which the Centenary official has done for the magazine.

An illustration for an inside article in the special issue also was done by the Rev. Mr. McLean, who is former pastor of the Barksdale Methodist Church.

Examination Schedule

8:00	MWF	Monday, May 20	8:00-10:30
2:00	"		10:30- 1:00
9:00	"		2:00- 4:30
10:00	"	Tuesday, May 21	8:00-10:30
12:00	"		10:30- 1:00
11:00	"		2:00- 4:30
8:00	TT	Wednesday, May 22	8:00-10:30
11:45	"		10:30- 1:00
1:00	"		2:00- 4:30
2:00	"	Thursday, May 23	8:00-10:30
10:20	"		10:30- 1:00
1:00	MWF		2:00- 4:30

Senior Chapel will be held in Brown Memorial Chapel, Thursday May 16 at 9:30.

Please take note that all accounts are due and payable in full before final examinations are taken.

Future Teachers Name Todd Head

Penny Todd of Shreveport has been elected president of the Centenary College chapter of the Future Teachers of America for the 1957-58 school year.

Miss Todd is the daughter of Lt. and Mrs. Arthur Borland of 3827 West College St. She is active in many campus organizations, and is president of Aufait for independent women. Miss Todd is secretary-treasurer of the Inter-Faith Council, member of the Conglomerate staff, member of the Players' Guild and active in intramurals.

Other Shreveport students were elected to offices. Vice president is Jean L. Hill, Pat Prichard is secretary, and Jan Stanley is treasurer. The "most valuable member" has been chosen but identity of the selectee will not be revealed until the award is presented at the general honors chapel later this month.

Flowers For Every Occasion
Broadmoor Florist
3803 Youree
Phone 7-2737 day & night

GO COOL — GO CLEAN
DELIVERY SHIRT SERVICE
GO
PEERLESS CLEANERS
Phone 7-2791
517 E. Kings Hy. S & H Green Stamps

ROTC Cadets Receive Plaques

Two engraved plaques were awarded to outstanding junior cadets of the Centenary Reserve Officers Training Corps.

The plaques, which were donated by the Shreveport chapter of the Reserve Officers Association, were given to Freddy G. DeLacerda of Many as the outstanding freshman and to Samuel A. Maxey of Shelby as the outstanding sophomore.

The award is given annually to the outstanding students enrolled in the first and second years of the Basic ROTC program.

These students were chosen by a selection board representing the Centenary faculty and the United States Army. Criteria for selection included scholastic achievement, demonstration of leadership, and participation in college activities.

The plaques were presented by Col. Glenn L. Shepherd, Corps of Engineers of the U. S. Army Reserve and vice-president of the Shreveport chapter of the Reserve Officers Assn.

English Teacher Gets Fellowship

Wilfred L. Guerin, now on leave from his teaching position at Centenary College to complete work on his doctorate at Tulane University in New Orleans has notified the college that his fellowship for the advanced study has been renewed for another year.

Guerin has been studying at Tulane for the past year under the fellowship he received from the Southern Fellowship Fund of the Council of Southern Universities, Inc. He holds the BA and MA degrees from Tulane and plans to return to Centenary upon the completion of work for his PhD degree. He served as an instructor in English on the local campus.

For Your Cleaning Needs See
COLLEGE CLEANERS
113 Kings Highway

Hamel's Dairy
QUALITY
Ice Cream and Dairy Products

'Sleeping Prince' Is Summer Play

Mr. Joe Gifford announced that the opening for the play **The Sleeping Prince,** for Centenary Students, will be Friday night, May 17. There will also be a performance Saturday night an a matinee Sunday afternoon. Monday night the play will be open for outsiders.

Playing the leading role as an American chorus girl is Beverly Norman. Miss Norman had one of the leading female roles in the fall production of **The Tender Trap.** Ralph and Jerry Fanelli will serve as footmen. Ralph can be remembered for his performance in **The Tender Trap, South Pacific, Aanstasia, Ondine,** and others.

Ursla Michon, who played in **The Remarkable Mr. Pennypacker,** will play the part of the Princess, cousin to the Regent.

His Majesty King Nicolas VIII of Carpathia is played by Al Sanson. He had played in **South Pacific** last summer. Playing the part of His Royal Highness, The Grand Duke Charles, Prince Regent of Carpathia is Hargler Henry who has been in **South Pacific, Hamlet,** and **Mr. Pennypacker.** Her Imperial and Royal Highness, The Grand Duchess Charles will be played by Memory Strun. She has been in **Anastesia** and **Mr. Pennypacker.** John Williams will play the Major-Domo to the Grand Duke, Count Trigorinsky. He has been in **South Pacific, Odnine** and the Shakespearean plays. The Lady in Waiting to the Grand Duchess, The Countess van und zu Meissenbronn is played by Gertrude Spenser, who has been in **Anastesia** and **Mr. Pennypacker.** The Hon. Peter Northbrook, a member of the Grand Duke's suite is played by Charles Russell. This is his first performance in the Centenary Playhouse.

English Profs to Work On PhD

In September, two members of the English department at Centenary College will begin work on their doctorates.

An instructor in English for the past two years, A. Hood Roberts, has been awarded a teaching assistantship at the University of Wisconsin, Madison, Wis. He holds the BA and MA degrees from the University of Florida, Gainesville, Fla. Roberts and his wife, Carolyn, and their sons, Hood and Myles reside at 6632 Quilen St. in Shreveport.

Robert Regan, son of Mrs. Alma M. Regan of 4240 Mansfield Road, will work for his PhD degree at the University of California, Berkeley, Calif. He now holds the BA degree from Centenary and the MA from Harvard University, Cambridge, Mass. He joined the Centenary faculty last September.

NOTICE

Tennis courts will be reserved Saturday, May 11, and the softball diamond will be reserved that afternoon for the Tri-College Sports Day.

Dear People:

This week we saw a most astounding and disheartening thing happen. We saw a student rejected by his teacher and his classmates because of radical views toward religion.

Several times this year, we have tried to present basic problems of life to you, the reasons why they are there and how to cope with them.

There are many forms that circulate in our society which must be exterminated. Intolerance. Intolerance. Intolerance.

There are many types of intolerance, racial, religious, and intellectual. All the other intolerances stem from intellectual intollerance. If a man can respect another man's right to speak or write his opinion then we have tolerance.

It is easy to accept the sermons of society and become immune, but to understand them is another thought.

We are in an institution of higher learning. Here we are to develop mentally and physically. If we are retarded in one manner, the other also suffers. It is up to us, the students, to face and be tolerate of the intellectual intolerance that surrounds.

We once knew a man that did not know whether he believed in God, but he would bend his knees in a simple prayer that if there be one, it would be answered, because of his faith.

May this become part of yours:

"God, grant that I might be tolerant of intolerance and understand the misunderstood."

Toodle,
Wee Willy.

P. S.—This week-end shall be black and white. Patsy Goff's house at 7 p. m.; the dance at 8:30 (open to all); and Carolyn Williams' after party for the Kappa Sigs.

Congratulations to Joy Sutherland and Pierce Graham for being pinned for one month and two weeks.

Culbertson Is Chemistry Head

Alpha Sigma Chi, honorary chemistry fraternity, has named George Culbertson, a junior from Shreveport, president for the school year 1957-58.

Other officers elected were Larry McKinstry, sophomore, Bastrop, as vice-president and Peter Culotta, junior, Shreveport, as secretary-treasurer.

Fraternity president, Gerald Eskelund, has announced that a banquet has been planned for 7:30 p. m. on Wednesday, May 15. The event is to be held at Worm's Hilltop House.

It was further announced that all members who expect to a ttend must have paid their dues by Tuesday morning. Reservations for the banquet must have been made at that time.

The Centenary College
Conglomerate

ASSOCIATED COLLEGIATE PRESS ACP MEMBER

EDITOR-IN-CHIEF
Dick Morris

ASSOCIATE EDITOR
Paul Snow

SOCIETY EDITOR
Mary Ann Wilhelmi

FEATURE EDITOR
Penny Todd

COPY EDITOR
Paula Martin

SPORTS EDITOR
Bob Durand

AMUSEMENT EDITOR
Ted Larry Pebworth

ART EDITOR
Frankie Stephens Morris

PHOTOGRAPHER
Sidney Gras

REPORTERS—Joe Gray, Nora Bess Strattford, Jessie Chessler, and Penny Hawkins and Bob Whitfield .

BUSINESS MANAGER
Betty Lou Bentley

CIRCULATION MANAGER
Barbara Meades

BUSINESS STAFF: Bonnie Langley and Frankie Morris.

(NOTE—Communications or comments from the student body or faculty on any subject are welcome. Letters should be under 300 words and typewritten if possible. All letters are subject to editing to meet space requirements. Each letter must be signed although signature will be withheld on request. No letter will be returned unless called for personally.—Editor.)

Baseballers Play Final Game

Sports Star of the Week

ERNIE LANDEROS, Gent first baseman, slides into third safely just seconds before the throw. Currently he is one of the top batters on the Gent line up.

The seniors on the Gent baseball team will have their last show on the college field this afternoon.

Centenary baseballers will meet Southeastern State College of Hammond for their final game of the season. The game should present a problem to the Gents since the men from strawberry land have established themselves as the champs in the Gulf States League.

The game will be played on the school diamond across Kings Highway from the campus. Game time will be 3:15.

The seniors playing for the last time today will be Captain Ron Viskoski, Taylorville, Ill., and Dean Busboom, St. Joseph, Ill.

This marks the fourth of a series of games this week after the team finished a stand in New Orleans against Tulane and Loyola.

The team will n eed student support so be there at game time, 3:15, at the school diamond.

'Mural Council To Host Tri-College Sports Day

The Women's Intramural Council will host the annual Tri-College Sports Day to be held on the campus Saturday, May 11.

Women from Louisiana Tech and Northwestern State College will compete with those from Centenary for honors in the tourney.

The meet will be a round robin tournament and will consist of activities in Badmiton singles and doubles, tennis singles and doubles, and volleyball and softball team events.

Each school will be represented by fourteen players.

In addition to the sports activities, there will be a business meeting presided over by Miss Jan Cook, president of the Centenary organiaztion. Dr. Joe J. Mickle, president of Centenary will welcome the guests to the campus.

After the opening meeting, luncheon will be served in the college cafeteria.

Miss Jane Lander, faculty sponsor for the Centenary group, announced that the Tri-College Varsity Team representing this school will consist of Mary Catherine Armhurst, Lu Bogue, Jan Cook, Mary Lou Gassen, Bonnie Harrel, Emily Haden, Connie LeBarbera, Nancy Moore, Jackie Ott, Sandra Simmons, Martha Turner, Gail Thornton, Una-Marie Willits, and Joanne Zaenglein.

Chairmen of the committees for the Sports Day have been announced as follows: Jan Cook will be in charge of the opening meeting. Registration will be handled by Emma Lou Stewart, and luncheon arrangements will be made by Martha Turner. Liz Guthrie will be in charge of the volleyball tournament and Bennett McDowell, the softball tourney.

Jan Cook will handle the tennis and Connie Labarbera, the badminton.

Official hostesses will be Ney Bailey, Carolyn Brock, Geraldine Carnahan, and Cecile Plummer. The faculty sponsor is Miss Jane Lander.

A sweepstakes trophy will be awarded the school winning the tourney.

School Athletes Receive Letters

In the general honors chapel yesterday four groups received letters. Basketball letters went to Larry Teague, Dean Busboom, Ron Viskoski, Lester Ralph, Milt Williams, Ernie Landeros, Morris Schrimpsher, Cecil Rhodes, Bobby Schulman, Tom Hubble Henry Gamble, and Ron Hanning.

Coach Harold Mooty presented these awards.

Baseball honors went to Jim Whitler, Carl Mayhew, Steve Victory, Gene Bennett, Monty Montgomery, Joe Mosher, James Love, Jerry Whitecotten, Sam Maxey, Van Gardner, Ken Russell, Dave Yeager, Johnney Ellis, Hewitt Byers, Dan Stahl, Dean Busboom, Ron Viskoski, Cecil Rhodes, Paul Blackmon, and Ernie Landerous.

Coach Ed Burks presented these awards.

Golf awards went to Pat McGonagil, John Bird, Ted Cook, David Rheams, and Luther Tompkins.

Tennis awards went to Nouri Ghareman, Henry Nicholson, Bill Dupre, Winston Miller, John Lee, and Niels Hanson.

Dr. Sidney Rice presented these letter.s.

David Forte Wins Trap Shoot Meet

David Forte, a Centenary College freshman, took top honors last week-end in the Louisiana State Amateur Trap Shoot.

He won two trophies as a result of winning the meet. The trophies were the Sentell Trophy and the Amateur Trap Shooting Association Trophy. In addition to these awards, Forte received a $600 prize.

One hundred-twenty sportsmen from Arkansas, Louisiana, Mississippi, and Texas competed in the event, which was held at the Shreveport Gun Club.

Young men!

Serve SIX MONTHS active duty, then return to CIVILIAN LIFE — as a U. S. Army Reservist!

The U. S. Army Reserve has two new enlistment programs of special interest to young men 17-25 who face military obligations. Both programs require only *six months* active duty, allow enlistees to complete most of their military service *at home*.

If you want to finish your military training with the least interruption in your civilian career, look over the details of these plans:

Age 17—18½

1. Select the Reserve unit you like.
2. Finish high school before starting your six months duty. Meanwhile you'll train two hours a week in your local unit.
3. Serve six months active duty.
4. Return home—to continue your education or your civilian job—to serve only one night a week and a two-week summer encampment until you've completed three years of Reserve training. Then you'll be eligible for transfer to the Standby Reserve (no further training required) for the remainder of your eight-year enlistment.

Age 18—25

1. Choose your reserve unit.
2. Serve six months active duty. (You can be deferred up to 120 days or, if in high school, up to one year).
3. Return to your home town to serve one night a week and a two-week summer encampment until you've completed a total six-year enlistment.

Talk over these and other programs of enlistment NOW with your nearest U. S. Army Reserve Unit Advisor

Serve with your buddies in the U. S. ARMY RESERVE

STRENGTH IN RESERVE

McNees' Restaurant
DIVERSIFIED FOODS
1911 Centenary Boulevard

Hot Lunches Steaks
STRAWN'S EAT SHOP
125 KINGS HIGHWAY
Barbecue Sandwiches
Ice Box Pies
Hamburgers

302-04 Texas St. **Harbuck** Phone 2-8765
SPORTING GOODS, INC.
"YOUR SPORTS SPECIALISTS"

ASHLEY'S
PAN-AM SERVICE

3040 Centenary Blvd. at Kings Highway

PHONE 7-0883

Auto Keys Made — Road Service

U. S. ROYAL BATTERIES — U. S. ROYAL TIRES

We Specialize in Washing — Polishing — Lubrication
Wheel Balancing

The DRAKE COMPANY
PRINTERS-STATIONERS & OFFICE OUTFITTERS
Shreveport, Louisiana

R.O.T.C. Cadets Receive Awards

The outstanding cadets enrolled in the United States Army Reserve Officers' Training Corps at Centenary were honored at a Review of the ROTC Cadet Battalion at 1:00 p.m. Monday, at the Centenary Baseball Park on Alexander Street.

Cadet Lieutenant Colonel Neal Elton Dry of 3000 Centenary Blvd., received the United States Army Medal for the Outstanding Advanced Course ROTC Cadet. Dry is the Cadet Commanding Officer of the Centenary Army ROTC Battalion.

Department of the Army Superior Cadet Ribbons were awarded to the following: Cadet Major Horace Bill Brewster of 530 Merrick Street, Executive Officer of the Centenary Army ROTC Battallion; Cadet First Sergeant Richard Douglas Lamb of 431 Jordan Street, Cadet Sergeant Austin Albert Sartin of 319 Wilkinson Street; and Cadet William Jerry Winterrowd of 310 Unadilla St., all of Shreveport.

Cadet Captain Larry Hugh Teague of 225 Wyche Street, Bossier City, received a letter designating that he is a Distinguished Military Student.

Cadet Captain Jackie Mac Webb of Vidor, Texas, received an honorary membership for one year in the United States Armor Association as the outstanding cadet who is to be commissioned as a Second Lieutenant in the Armor.

Student Senate Is Awarded Keys

Keys were presented to the members of the Student Senate in general honors chapel. This is an annual award in recognition of their service to the school.

They were given to Juan Watkins, senior, Delhi, president; Larry Teague, senior, Bossier City, vice president; Bonnie Harrel, senior, Winfield, coed vice president; Bob Brooks, junior, Gilmer, Texas, treasurer; Gail Thornton, junior, Little Rock, Ark., secretary.

Jack Webb, Vidor, Texas, senior president; Ted Hughes, Benton, junior president; Larry McKinstry, Bastrop, sophomore president; L. W. Fletcher, freshman president; Betty Bentley, senior, Abbeville, independent representative; Paul Durbin, junior, West Monroe, independent representative; Tom Sibley, sophomore, Shreveport, inter-fraternity council; Gen Palmer, senior, Shreveport, pan-hellenic council; and Bob Durand, senior, Shreveport, Conglomerate. These faculty members also received the keys: F. H. Delaney, Robert Regan, and E. L. Ford.

Hearne's
SHREVEPORT

Flynt President MSM Chooses

The Methodist Student Movement of Centenary College has recently elected its officers for the 1957-1958 school year.

Serving as resident will be Marcella Flynt of Baton Rouge. Other officers are as follows: Jerry Woods of Tyler, Texas, vice-president; Linda Scurlock, Center, Texas, secretary; Charles Wilder, Eros, treasurer; Charles Cole of Marshall, Texas, and Nora Bess Stafford, Shreveport, publicity co-chairmen; John Johns of Mansfield and Cornelia Agurs of Shreveport, program co-chairmen; Bradford Mayo of Lake Charles and Harold Price of Logansport, projects co-chairmen; Gaynelle Morgan of New Orleans, editor of "Good News," the official publication of the organization.

Official host and hostess are Dean Thompson of Eunice, and Judy Parker and the Rev. Jim McLean, the director of religious activities at Centenary, is the faculty sponsor.

Officers Elected By Co-ed Dorms

Ney Bailey has been recently elected president of T. L. James Dormitory at Centenary College. Serving as vice-president will be Marcella Flynt, Baton Rouge. Cecile Plummer, Lake Charles, will act as secretary while Warrene Boyd, Bogalousa, will be corresponding secretary. The new treasurer is Abby Terry, El Dorado, Ark., and director of publicity is Linda Scurlock, Center, Texas. The senior representative is Sue Liddell, Eunice; junior representative, Genie Valentine, Oak Ridge; and the sophomore representative is Margie Dukes, Carthage, Texas.

The president of the new girls' dormitory, Mansfield Hall, is Emma Lou Stewart, Springhill. This structure is still under construction. Truly Ann Drake, Maplewood, will be vice-president, and Diana Diehl, Springhill, will serve as secretary.

Mansfield Hall will be open at the start of the new fall semester.

FLOURNOY JEWELERS
519 Marshall St.
3-0613

We'd like to admit right here and now that the main reason we run advertisements like this is to get you, dear reader, to drink Coca-Cola to the virtual exclusion of all other beverages. The sooner you start going along with us, the sooner we'll both begin to get more out of life.

Drink Coca-Cola SIGN OF GOOD TASTE

BOTTLED UNDER AUTHORITY OF THE COCA-COLA COMPANY BY
SHREVEPORT COCA-COLA BOTTLING CO.

"Coke" is a registered trade-mark. © 1956, THE COCA-COLA COMPANY

The Centenary College

Conglomerate

Vol. 51 Centenary College, Shreveport, Louisiana, Friday, May 17, 1957 No. 27

Graduation Exercises Scheduled for May 26

The 1957 commencement exercises for Centenary will be held in the Greek Amphitheatre on Sunday, May 26 for spring and summer grauates.

A total of 145 are candidates for degrees in bachelor of arts, bachelor of music, and bachelor of science. Diplomas will be presented at the exercises which are scheduled to begin at 8 p.m.

According to Dean Leroy Vogel, Centenary only holds one commencement a year which necessitates the participation of both spring and summer graduates in the May ceremonies.

All those graduating are scheduled to be at graduation rehearsal on Saturday morning, May 25, at 10 a.m. and then to assemble in the Student Union Building at 7:30 p.m. on Sunday night.

Also on the calendar for those receiving diplomas is a Baccalaureate Service at the Brown Memorial Chapel May 26 at 9 a.m. The graduates are asked to meet in the Science Building at 8:30 to form the procession.

Two other scheduled events fill in the graduation calendar. President and Mrs. Joe J. Mickle will honor the graduating classes with an open house Friday, May 24 from 5-6 p.m. Dress will be informal.

Sunday, May 26, the new and old Student Senate will host the graduates, their families, faculty, and staff at a reception in the Student Union Building from 3-5 p.m.

SENIOR CHAPEL

Twelve Are Recipients Of Scolastic Honors

One graduating senior received **summa cum laude** honors, two received **magna cum laude,** and nine were recipients of **cum laude** as announced by Dean LeRoy Vogel in Senior Honors Chapel yesterday.

The **summa cum laude** students was Betty Jo Austin, the two **magna cum laude** recipients were Warren Lee Levingston and Mitzi Lowe Middlebrooks, while the other nine were Ted Pebworth, Mary Fletcher Blankenbaker, Teresa Gage Cobb, Bonnie Jean Harrel, Emily Ann Learner, Frankie Stephens Morris, Nancy Tuggle Shaw, Shirley Sue Smith, and Mattie Sue Thomas.

Other awards included:

Alpha Sigma Chi Chemistry Award to Gerald Richard Eskelund; Future Teachers of America Award to Mary Helen Hayes; Cencoe Award to Betty Jo Austin; Sigma Tau Delta Award to Ted Pebworth; Tarr Geology Award to John Roland Willis; Physical Education Award to Herman W. Crawford; Zeta Tau Alpha Award to Nancy Tuggle Shaw.

Society of Louisiana CRA Award to Billy Worrell; Wall Street Journal Award to Billy Worrell; Chi Omega Award to Betty Jo Austin; R. E. Smith Award to Betty Bently; Ellis H. Brown Leadership Awards to Betty Jo Austin and Delton Pickering; Stella H. Petty Memorial Award to Frances Anne Williams; Peggy Rountree Award to Bonnie Jean Harrell; and Distinguished Military Graduate Awards to Neal Elton Dry and Jackie Mac Webb.

Morris, Kelker, Longino Named 1957-58 Editors

Dick Morris, this year's editor in chief of the **Conglomerate,** was reappointed to that position for the 1957-58 year, while Francis Kelker and Peggy Longino were named co-editors of the 1958 **Yoncopin** this week.

Morris, a junior history major from New Orleans, will head a staff of seven other students filling five editorial positions and two business posts.

Kelker and Miss Longino will take over the yearbook responsibilities from 1957 editor Billy Worrell. They held the posts of associate editors on this year's **Yoncopin.**

Other **Conglomerate** staff positions filled were the following. Penny Hawkins was named associate editor; Martha Turner, amusements editor; Paula Martin, society editor; Nora Bess Stafford, feature editor; Penny Todd, news editor; Gaynelle Morgan, business manager; and Bob Whittfield, assistant business manager.

Exam Schedule

MONDAY, MAY 20

Classes		Exam
8	MWF	8-10:30 a.m.
2	MWF	10:30-1
9	MWF	2-4:30 p.m.

TUESDAY, MAY 21

10	MWF	8:10:30 a.m.
12	MWF	10:30-1
11	MWF	2-4:30 p.m.

WEDNESDAY, MAY 22

8	TT	8-10:30 a.m.
11:45	TT	10:30-1
1	TT	2-4:30 p.m.

THURSDAY, MAY 23

2	TT	8-10:30 a.m.
10:20	TT	10:30-1
1	MWF	2-4:30 p.m.

Senior Farewell

"but our hearts will love thee ever . . . "
(Photo by Paul Snow)

Eight ROTC Seniors Receive Commissions

Despite the drenching downpour which forced ceremonies inside, the United States Army Reserve gained eight new second lieutenants Monday at the commissioning for the Centenary ROTC battalion.

The climax to the year's ROTC program on campus and the final triumph for the eight graduating seniors was held in the Auditorium of the Science Building.

Receiving their gold bars were Jackie Mac Webb (Armor); Michael Joseph Oursler, Lee Terrance Popejoy, Ronald Eugene Shemwell, and Chester Robert Simpson (all Artillery); Neal Elton Dry (Corps of Engineers); Gerald Richard Eskelund (Ordinance Corps); and Burton Clyde Bowers, Jr. (Signal Corps).

The bars were pinned on the candidates by wives, mothers, sweethearts, and in the case of Second Lt. Webb, by Dean Hickox. The latter ceremony drew cheers from the assembly.

Addresses during the program were delivered by Lt. Col. Robert Scott, commanding officer of the ROTC; Colonel James B. Hipple; and President Joe J. Mickle. In his speech, Lt. Col. Scott said that the eight candidates "have reached a peak, and that they could now either go forward or slip backward."

Despite the heavy rains, an unofficial part of the annual affair which takes place outside was not canceled. The new officers met their fate in the fish pond by the S.U.B. following the indoor ceremonies.

Methodists Set Conference Here

The pastor of the First Methodist Church of Ft. Worth, Texas, Dr. Gaston Foote, will be principal speaker at the 112th session of the Louisiana Annual Conference of the Methodist church.

This event will be held May 28 through 31 at Centenary. Business sessions will take place in the Brown Memorial Chapel on the campus, and evening worship programs will be held at the First Methodist Church.

Bishop Paul E. Martin who is resident bishop of the Arkansas-Louisiana area, south central jurisdiction, of the Methodist church, will conduct the morning devotionals at 8:30 a.m. daily through the four-day program.

Dr. and Mrs. Joe J. Mickle will honor Mrs. Martin with a tea held at 3 p.m. Thursday, May 30 at their home, 3000 Centenary Blvd. The reading of appointments at 11:30 a.m. Friday will be the final event of the Conference.

Committee reports, dinners and luncheons for the various officials, board meetings, and a service of ordination at 7:30 p.m. Thursday, May 30, will be the principal items on the agenda. The Rev. R. Leonard Cooke, vice president of Centenary, is in charge of arrangements for the Conference meeting.

Notice

All science students have been asked to check the tentative Fall schedule posted in the Science Library for possible conflicts.

Senior Reception

The combined student senates, both new and old, will host the graduating seniors, their families, and members of the faculty and staff at a reception in the Student Union Building on Sunday, May 26, from 3-5 p.m.

Notice

This will be the last issue of the Conglomerate for the 1956-57 school year. Any communications over the summer months should be addressed to:
Dick Morris, Editor
The Conglomerate, Box 5
Centenary College

GRADUATION CALENDAR

FRIDAY, MAY 24

5-6 p.m. Open house at the home of Dr. and Mrs. Joe J. Mickle for graduating seniors. Informal.

SATURDAY, MAY 25

10 a.m. Graduation rehearsal at Greek Amphitheatre.

SUNDAY, MAY 26

9 a.m. Baccalaureate Service at Brown Memorial Chapel.
3-5 p.m. Student Senate Reception at Student Union Building.
8 p.m. Graduation Exercises at Greek Amphitheatre.

Say What!

Jesse Chessler

The summer recess is just around the corner. Many of you guys and gals are going to do very interesting things this summer. To find out just what led me to ask the question below of a bunch of unsuspecting collegians.

This weeks question is: What do you intend doing over the summer vacation.

JACK BALES: I intend to work in the capacity of an interior designer. Plenty of fishing and swimming are on the agenda. Oh! by the way I also intend to become a father.

DICK DAY: Same old thing I've done all year—LOAF.

CHARLES LEWIS: I intend to serve my country to the best of my ability.

EDDIE HORNE: Me too.

MARY JO ROBINSON: My summer vacation will be spent in summer school. After which I plan to go to New York for two weeks before school starts again.

PAT McGONAGILL: I am really looking forward to my vacation at summer camp this summer, at Fort Hood. I can't wait.

LOUISE WILLIAMSON: My plans for this summer include summer school, a visit with my parents and a trip to Florida and the Bahamas.

MELINDA McLEOD: I will spend all three of the hot months this year in Tahiti. My father is a beachcomber and has a little straw hut by the ocean. I hope to put myself through school next year selling decorated sea-shells.

TOM PEARCE: I plan to stay here in Shreveport and continue my work with a local dance studio.

TAB TOMPKINS: I plan to attend summer school and work for a while. After which I plan to go to Mexico with a friend and stay there until school starts.

BOB SIMPSON: I will be running a floating crap game.

CECILE PLUMMER: I intend to have lots of fun this summer but I'm also going to work. I think summer vacation should be a time of leisure, to a certain extent, after nine months of work in school.

BOBBY SANDERLIN: My intentions for the summer are to work at Texas Eastern Company for the first two months of the summer and the last month I plan to attend Monterey Tech. for a summer Spanish course.

JOHN R. NORWOOD: At present my plans are to attend Jacksonville University in Florida. Of course my main purpose will be to further my education, (AHEM!), but also to get in a lot of fishing and swimming.

PAULA MARTIN: I need a job.

McNees' Restaurant
DIVERSIFIED FOODS
1911 Centenary Boulevard

Byrd Student Gets Merit Scholarship

A Byrd High School graduate, Alwynelle Self, who is one of the foremost students in the field of science and is the daughter of Centenary math professor, Mrs. C. A. Self, is the recipient of a full-tuition merit scholarship for 1957-58.

For Your Cleaning Needs See
COLLEGE CLEANERS
113 Kings Highway

The Drake Company
PRINTERS-STATIONERS & OFFICE OUTFITTERS
Shreveport, Louisiana

BETTY BENTLEY
—Graduate Scholarship

Senior Is Recipient Of Award

One of a limited number of graduate scholarships in religious education has been awarded to Betty Lou Bentley, who will graduate from Centenary this month.

The John Q. Schisler Award, just recently established, carries a cash value of $1,000 for the school year. The Award was sponsored by the Methodist Board of Education in honor of Dr. Schisler, a resident of Bono, Ark., and a former executive of the Methodist Board of Education.

Miss Bentley plans to study at the Perkins School of Theology in Dallas starting next September. She is the daughter of Rev. and Mrs. R. M. Bentley of Abbeville. Her father has been pastor at the Cedar Grove Methodist Church in Shreveport, the Canal Street Methodist Church in New Orleans, and is currently at the Methodist Church of Abbeville.

An active student in the Methodist Student Movement at Centenary, Miss Bentley has also been vice president of Phi Beta, honorary music and speech fraternity, a member of Student Senate, Maroon Jackets, **Conglomerate**, Student Affairs Committee, and the Centenary Choir.

Owens Is Elected Canterbury Head

Jimmy Owens, a sophomore from Shreveport, was elected president of the Episcopal Canterbury Club last Sunday night.

Owens will take over the office from outgoing president Ted-Larry Pebworth this summer and will serve until the end of the 1957 Fall Semester.

Other officers elected Sunday were Rodney Holland, vice-president; and Helen Cage, secretary.

Two Warehouses To Be Relocated

The two metal warehouses presently located near the new Marjorie Lyons Playhouse will be moved in the near future to a new site to make room for more parking space at the Playhouse, according to Centenary officials.

Three Years From Now —

The common opinion around the campus at the present time might be to the effect that the diploma-bearing seniors are "lucky" to finish with their four years of college. Let's ask ourselves if this is really so. Wouldn't it be more correct to call the class of '61—this year's freshmen—the lucky ones?

The freshman class at Centenary appears to have a break compared with most first-year students. It might be said that they have entered on the ground floor of an era which could very well be Centenary's greatest.

Academically, Centenary's standards have been on the upswing over past years and currently are well respected in the South and in other parts of the country. Physically, it is obvious to anyone who can look around campus that the College is engaged in a building and improvement program which will result in a plant few institutions of higher learning will equal.

In athletics, this year's varsity basketball team played its first major college schedule and was successful to the point of competing in a national tournament. Socially, such events as Gentlemen's Holiday and the Big Name Band Dance, both new in the last two years, will doubtless be the beginning of a colorful tradition for Centenary.

But one final note must be added. All these aforementioned virtues will certainly contribute toward Centenary's being a better college now and in the future. But this trend cannot be one hundred percent successful without the support and spirit of the students themselves. Add these, and three years from now, the class of 1961 will be able to look back on "the best years of their lives."

Letters to the Editor

To the Editor:

Through the Conglomerate I should like to express my appreciation to all members of the student body who, working through various organizations and as individuals, have helped make this year such a successful one.

The past year has been another important milestone in Centenary's steady progress. Student organizations have functioned smoothly. The year was climaxed with the best Founders Day program in many years. Our academic work under the able guidance of Dean Vogel continued its improvement. Our athletic teams performed well, the work of the pasketball team playing its first year in the fine Hirsch Memorial Building being outstanding. Our internationally known choir "did it again" in its second tour of Korea, Japan, and Okinawa. Lyceum numbers once more were first class in every respect and Dr. Smart as Willson lecturer received high praise from everyone.

We have been inconvenienced by progress in our building program. New ditches almost everywhere signal the end of electric light poles and overhead wires as cables go underground; and the construction of a new dormitory for girls (yet unnamed) and the Marjorie Lyons Playhouse have added temporarily to our confusion but also to our satisfaction and pride.

All of this adds up to the building of an institution of learning in which students and graduates both now and hereafter can take pride. For the part each of you have had in this interesting year of progress I am most grateful.

Joe J. Mickle.

To the Editor:

Now as my time at Centenary is about to expire, I would like to express my thanks to everybody—administration, faculty, and students—who have made my stay at Centenary a wonderful experience. The professors I have had are excellent scholars as well as outstanding teachers, and they have given me much inspiration and many new impulses. Also I want to thank my fellow students. Campus and dormitory life has been very pleasant and has given me much. In this connection, I want to thank you for the fine time we have had kidding each other. This is meant seriously as I realize that kidding is one of the best signs of friendship.

Thanks for, in every respect, a refreshing experience.

So long! Niels Hansen

The Centenary College
Conglomerate
ASSOCIATED COLLEGIATE PRESS ACP MEMBER

EDITOR-IN-CHIEF
Dick Morris
ASSOCIATE EDITOR
Paul Snow
SOCIETY EDITOR
Mary Ann Wilhelmi
FEATURE EDITOR
Penny Todd
COPY EDITOR
Paula Martin
SPORTS EDITOR
Bob Durand
AMUSEMENT EDITOR
Ted Larry Pebworth
ART EDITOR
Frankie Stephens Morris
PHOTOGRAPHER
Sidney Gras

REPORTERS—Joe Gray, Nora Bess Strattford, Jessie Chessler, and Penny Hawkins and Bob Whitfield .
BUSINESS MANAGER
Betty Lou Bentley
CIRCULATION MANAGER
Barbara Meades
BUSINESS STAFF: Bonnie Langley and Frankie Morris.

Mickey Mantle,
HOME-RUN CHAMPION, SAYS:
"VICEROY HAS THE SMOOTHEST TASTE OF ALL!"

SMOOTH! From the finest tobacco grown, Viceroy selects only the Smooth Flavor Leaf . . . Deep-Cured golden brown for *extra smoothness!*

SUPER SMOOTH! Only Viceroy smooths each puff through 20,000 filters made from pure cellulose—soft, snow-white, natural!

©1957, Brown & Williamson Tobacco Corp.

Busboom Elected 1957 Sports Star

Dean Busboom, popular senior basketball and baseball star, was voted Centenary's Sports Star of the Year this week in a poll of the Athletic Department and coaches.

Busboom, a standout forward for the cagers and leading slugger for the diamondmen during his years at Centenary, received three out of a possible six first place votes and two second place votes.

Runner-up was Milt Williams, the Gents' All-American basketball star, who merited two first place votes.

The voting was based on sportsmanship and team play as well as athletic ability.

The 6-2, 190 pound Busboom is a product of St. Joseph's, Ill. Besides excelling on the sports fields, he is an outstanding student and this year served as treasurer of the student body.

In basketball this year, he was termed "the workhorse" of the quintet, and Coach Harold Mooty called him "instrumental" in the team's successful record. "Bugs" led the baseball team in hitting with a .333 average, in home runs with seven, and in runs-batted-in with 18.

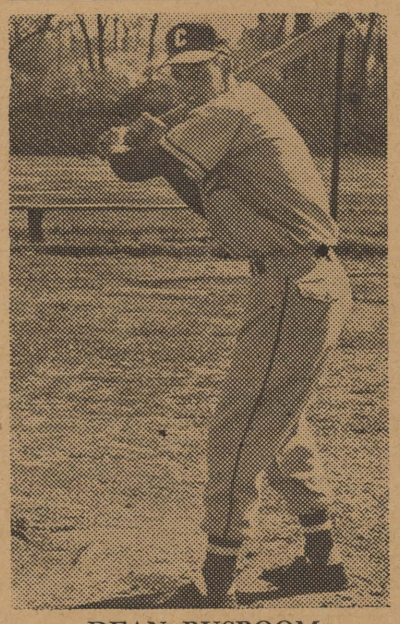

DEAN BUSBOOM
—Sports Star of Year

Baseball Team Has 8-12 Mark

The varsity baseball team will have to "wait 'til next year" after dropping four of their final five games on the road trip and then having the last home game canceled due to the floods.

The final season record will stand at eight wins and 12 defeats. Don Stahl's 3-0 shutout of Loyola was the only win the team could salvage on the trip, while The Wolfpack won the second game, and Arkansas State and Tulane each dished out the other losses.

Dean Busboom won the triple crown of batting for the team with a .333 average in hitting, seven home runs, and 18 runs-batted-in. Joe Mosher finished with a .302 mark and 10 RBI's.

Stahl was the leading hurler in the earned-run column with a 2.85 mark, while Dave Yeager had the only win record with a 1-0 mark. Yeager has yet to be beaten in college baseball.

Louisiana Tech Is Women's Champ

The sweepstakes trophy for the Tri-College Sports Day held at Centenary last Saturday was captured by Northwestern State, while Louisiana Tech took second, and the hosts brought up the rear.

The annual women's athletic affair featured four sports for the competition. The NSC representatives tallied 12½ points for the championship with Tech getting 9½ and Centenary 8.

The winning Demons placed first in both individual badminton events, tied for first in the softball and took second in the softball.

The Centenary team took firsts only in tennis as Joanne Zaenglein captured the singles and Connie LaBarbera and Martha Turner won doubles.

Tech's only first place was in the team volleyball competition.

Netters Top NSC, Bow to Bulldogs

The varsity tennis team finished its season with a 4-4 record Wednesday, by beating Northwestern, 6-0, after dropping a 7-0 decision to Louisiana Tech on Tuesday.

The Gent netters were able to only win one set—by Nouri Gharheman—against the undefeated Bulldogs, but did not have any trouble against the Demons.

NEW GENT

An All-State cage standout from Suttle, Ala., Wayne DuBose, has signed a grant-in-aid scholarship to come to Centenary next fall. The 6-5 star averaged over 400 points a year for four seasons of high school ball.

COPYRIGHT 1957 THE COCA-COLA COMPANY

Don't just sit there!

You'll enjoy today's copy of this publication much more if you'll get up right now and get yourself an ice-cold bottle of Coca-Cola.

(Naturally, we'd be happier, too!)

Drink Coca-Cola

SIGN OF GOOD TASTE

BOTTLED UNDER AUTHORITY OF THE COCA-COLA COMPANY BY
SHREVEPORT COCA-COLA BOTTLING CO.

"Coke" is a registered trade-mark. © 1956, THE COCA-COLA COMPANY

Dear Seniors:

The time has come, the walrus said to speak of many things, of mortar boards, and robes, and summer school . . . the river parts and the degrees pass by . . . by—to where? Who knows, but all must hop, skip, and jump to the nearest church, job, or recruiting station.

We could drag out the crying towel and give vent to our emotions . . . but we have put up our water wings and salt water can't hold up too well.

All kinds of thoughts are running through these heads . . . and they must be in track shoes . . . but who cares about pierced ear—drums . . . but back to thoughts . . . thoughts of fun and glory . . . thoughts of joy and sorrow . . . thoughts of victory and defeat . . . thoughts of growing into manhood and womanhood . . . and rainhood . . . and the sun beat down on the fields until it became a wasteland.

Can it be that knowledge can be beaten into us and make us a wasteland . . . can it be that we shall wander around this planet without receiving water or food to finish this our formal education . . . so little can be taken or made or created from ripples in a stream or grains of sand.

What grains, Mr. Gibson, built this body? Be it a pearl or a shell?

It's been fun.

Toodle,
Wee Willy.

10 Representatives Elected to Cencoe

Centenary's Cencoe organization, made up of the eight outstanding members of each sorority on campus, recently elected ten new members.

Representing Chi Omega among the new members are Mary Tom Wilkinson, Patsy Goff, Peggy Longino, and Gail Martin. Carrying the Zeta Tau Alpha banners will be Carolyn Williams, Lynn Wilcox, Margaret McBride, and Joan Phares. The Alpha Xi Delta representatives will be Cornelia Agurs and Donna Beck.

Cencoe, which promotes fellowship and friendly relations among the sororities, recently feted its senior members with a supper party at the Chi Omega house.

Don't read this please! It is placed here to divert your attention. It serves no purpose. Quit while you still have time. You are a fool if you continue going on. Oh, well, you did it any way.

'Sleeping Prince' to Open Monday As Last Production in Old Theatre

The last production of the Centenary playhouse, **The Sleeping Prince**, will open Monday night, May 20. It is considered an occasional comedy that takes place in London in the early part of this century.

Playing the leading role as Mary Morgan will be Beverly Norman. Ursla Michon, Ralph Fanelli, Dottie Slider, Jerry Weis, and Jerry Fanelli also have part in the production.

The admission is free. Anyone can see the play at any performance if reservations are made. The box office will be open from 9 a.m. to 5 p.m. beginning today. The phone number is 7-6511.

Senior Banquet Given by AED

During the month of May, the Alpha Epsilon Delta pre-medical society visited the Veteran's Hospital. Mr. George Huff, chief of the special services, acted as official guide.

William F. Cope Named Associate Professor of Speech and Drama

Joseph Gifford, department head of Speech and Drama, recently announced that William F. Cope, a former student of his, would join the faculty as an associate professor in September.

According to Mr. Gifford, Cope, who is currently working toward his PhD at Ohio State, is one of the outstanding men in the American theatrical field. He holds a BA degree from Oklahoma University, and an MA from Columbia.

He worked under Mr. Gifford at the Oklahoma Civic Theatre, and has since worked in professional stock, including many Broadway musicals, as well as teaching and working as a choreographer, director, and technical director.

The appointing of Cope to the speech department is part of an expansion program designed to provide Mr. Gifford, and the Centenary Summer Theatre, with a complete staff trained in all phases of dramatic work.

Outdoor Concert Is Band Feature

The Centenary Band, under the direction of B. P. Causey, treated students and the general public to an outdoor "pops" concert in the Greek Amphitheatre on campus Wednesday night.

Featured soloists for the concert under the stars were the eighth grade son of the Director, Bill Causey Jr.; and a cornet trio of three Centenary students, David Swanzy, Steve Cook, and Charles Byrd.

Among the featured selections were Bugler's Holiday, selections from "South Pacific," North Sea Overture, Carnival of Venice, and Semper Fidelis.

FLOURNOY JEWELERS
519 Marshall St.
3-0613

Hot Lunches Steaks
STRAWN'S EAT SHOP
125 KINGS HIGHWAY
Barbecue Sandwiches
Ice Box Pies
Hamburgers

Flowers For Every Occasion
Broadmoor Florist
3803 Youree
Phone 7-2737 day & night

ASHLEY'S
PAN-AM SERVICE
3040 Centenary Blvd. at Kings Highway
PHONE 7-0883
Auto Keys Made — Road Service
U. S. ROYAL BATTERIES — U. S. ROYAL TIRES
We Specialize in Washing — Polishing — Lubrication
Wheel Balancing

Young men!
Serve SIX MONTHS active duty, then return to CIVILIAN LIFE —as a U. S. Army Reservist!

The U. S. Army Reserve has two new enlistment programs of special interest to young men 17-25 who face military obligations. Both programs require only *six months* active duty, allow enlistees to complete most of their military service *at home*.

If you want to finish your military training with the least interruption in your civilian career, look over the details of these plans:

Age 17—18½

1. Select the Reserve unit you like.
2. Before starting your active duty, you can be deferred up to 120 days. Meanwhile, you'll train two hours a week in your local unit.
3. Serve six months active duty.
4. Return home—to continue your education or your civilian job—to serve only one night a week and a two-week summer encampment until you've completed three years of Reserve training. Then you'll be eligible for transfer to the Standby Reserve (no further training required) for the remainder of your eight-year enlistment.

Age 18½—25

1. Choose your reserve unit.
2. Serve six months active duty. (You can be deferred up to 120 days).
3. Return to your home town to serve one night a week and a two-week summer encampment until you've completed a total six-year enlistment.

Talk over these and other programs of enlistment NOW with your nearest U. S. Army Reserve Unit Advisor

Serve with your buddies in the U. S. ARMY RESERVE

STRENGTH IN RESERVE
U.S. ARMY RESERVE